

SINGAPORE ACCIDENT STATEMENT

IMPORTANT NOTICE

1. Please report correctly the details of the accident to speed up the claims process.
2. This Form must be completed by the Policyholder and/or the Actual Driver
3. Information provided must be as truthful and accurate as possible. Any wilful misrepresentation or withholding of material facts may allow insurance companies to repudiate policy liability.
4. The issue and acceptance of this Form by insurance companies is not an admission of policy liability on the part of the insurance companies.
5. **Any false reporting may be referred to the Police for investigation.**
6. This report will be forwarded by the insurers of the GIA Records Management Centre established by the General Insurance Association of Singapore (GIA) for archiving and that copies of this report will, for a fee, be made available upon application by interested parties.
7. By the lodgement of this report to the insurers, you hereby consent to the archiving of this report at the centre and to copies of the report being made available aforesaid.

ACCIDENT STATEMENT

Date of First Submission	13/09/2024 12:20 (SGT)
Reported by	Actual Driver
Date of Accident	12/09/2024 11:15 (SGT)
Exact Location of Accident	Singapore
Additional Location Information	Towards Woodlands Checkpoint
Country/State of Loss	Singapore

DETAILS OF OWN VEHICLE

Vehicle Registration Number	SMA2200S
-----------------------------------	----------

INSURED/POLICYHOLDER

Is company?	No
Name Of Registered Owner	Zhang Zhi Hong
NRIC No	SXXXX429B
Email Address	tslautogarage@gmail.com
Mobile Phone No	(Phone) +65-98731666
Alternative Phone No	-

VEHICLE PARTICULARS

Manufacturer	Mitsubishi
Model	ECLIPSE CROSS 1.5 CVT
Variant	-
Exact purpose for which vehicle was being used at time of accident	-
Are you claiming under your own insurance policy for repair to your vehicle?	No - Claiming third party
Vehicle Category	Private car
Transmission	Auto
CC	1499
Vehicle Fuel	-
First Registration Date	-
Chassis no	-
Effective Date/Time of Ownership	-

INSURANCE COMPANY

Name of Insurance Company	AIG Asia Pacific Insurance Pte. Ltd.
Policy Number / Cover Note Number	1800049852-05

DRIVER

Name of Driver	Tan Hong Huat
NRIC No	SXXXX876D
Date Of Birth	05/01/1960
Occupation	Indoor
Driving Pass Date	09/11/1978
Driving License Pass Class	3
Driving License Validity	Valid
Driving experience	45 YEARS AND 10 MONTHS
Gender	Male
Mobile Number	(Phone) +65-91690113
Alt. Phone Number	-
Email Address	derrick_thh@yahoo.com.sg
Address	720 Tampines Street 72 #12-27 S520720
Address complement	-
Postcode	-
Is the driver the policyholder?	No
If No, Relationship of the Driver with the Insured	Spouse
Does Driver Own Other Vehicles?	No
Vehicle Registration Number of Other Vehicle Owned by Driver	-
Insurance Company of Other Vehicle Owned by Driver	-

GENERAL INFORMATION OF THE ACCIDENT

Type of Accident	Side Swipe
Weather Conditions	Clear
Road Surface	Dry

OTHER INFORMATION

Was any foreign vehicle involved in the accident?	No
Number of vehicles involved in the accident	2
Was anybody injured in the Accident?	No
Was any injured conveyed to hospital by ambulance?	-
Was any other vehicle or property damaged?	Yes
Number of Passengers (Including Driver)	2
Has the driver been approached by unknown person(s) soliciting/offering accident claims assistance?	No
Translator's name	-
Translator's ID	-
Translator's phone number	-
Translator's email	-
Original language used in the statement	-

PASSENGER 1

Name	Zhang Zhi Hong
Gender	Female

DETAILS OF POLICE ACTION

Was the accident reported to the police?	No
Was notice of intended Prosecution given?	No
If yes, against whom?	-

CIRCUMSTANCES OF ACCIDENT

Refer to attached

ATTACHMENT(S)

Are accident photos available for attachment?	Yes
Was there any video captured by Car Camera?	Yes

DETAILS OF OTHER VEHICLE PROPERTY 1

Vehicle Registration Number	FBJ484K
Vehicle Manufacturer	-
Vehicle Model	-
Vehicle Variant	-
Vehicle Colour	-
Vehicle Category	Motorcycle
Name of Driver	-
Contact Number	-
Address	-
Address complement	-
Postcode	-
Insurance Company Name	-
Nature Of Damage	-
Details of property damaged in accident	-
No. Of Passenger (Including Driver)	-

SKETCH PLANIMPORTANT NOTICE

1. Please report correctly the details of the accident to speed up the claims process.
2. This Form must be completed by the Policyholder and/or the Actual Driver.
3. Information provided must be as truthful and accurate as possible. Any wilful misrepresentation or withholding of material facts may allow insurance companies to repudiate policy liability.
4. The issue and acceptance of this Form by insurance companies is not an admission of policy liability on the part of the insurance companies.
5. **Any false reporting may be referred to the Traffic Police Department for investigation.**
6. This report will be forwarded by the insurers to the GIA Records Management Centre established by the General Insurance Association of Singapore (GIA) for archiving and that copies of this report will for a fee be made available upon application by interested parties.
7. By the lodgement of this report to the insurers, you hereby consent to the archiving of this report at the centre and to copies of the report being made available aforesaid.

8. Consent under the Personal Data Protection Act (PDPA)

I understand, acknowledge, agree and consent that:

- (a) My insurer, my workshop and the General Insurance Association of Singapore ("GIA") may/are permitted to collect, use, disclose and/or process my personal data/personal information set out in this [form] and any other personal information provided by me or possessed by my insurer (collectively the "Personal Information") and disclose and transfer such Personal Information to all insurer(s) who have insured vehicle(s) involved in this accident (all insurer(s) who have insured vehicle(s) involved in this accident shall be collectively referred to as the "Insurers"), the Insurers' lawyers/law firms, the Monetary Authority of Singapore and any relevant government agency/authority (such as the police), for the purpose(s) of:
- (i) processing, handling and/or dealing with my claims including the settlement of the claims and any necessary investigations relating to the claims;
 - (ii) investigating the accident and/or my claims;
 - (iii) carrying out and/or dealing with my instructions or responding to any enquiries by me;
 - (iv) administering my claims (including the mailing of correspondence, statements, invoices, reports or notices to me, which could involve disclosure of certain personal data about me to bring about delivery of the same as well as on the external cover of envelopes/mail packages); and/or
 - (v) complying with applicable law in administering, processing, handling and/or dealing with my claims.
- (collectively the "Purposes")
- (b) all insurer(s) who have insured vehicle(s) involved in this accident and the Insurers' lawyers/law firms, may/are permitted to collect, use, disclose and/or process my Personal Information for one or more of the above Purposes; and
- (c) my Personal Information may/can be disclosed by any of the Insurers and/or GIA to their third-party service providers or agents (including their lawyers/law firms), which may be sited outside of Singapore, for one or more of the above Purposes.

1100 hrs.
13/9/2024

Policyholder's Signature / Date & Time

Actual Driver's Signature (If driver is not the policyholder) / Date & Time

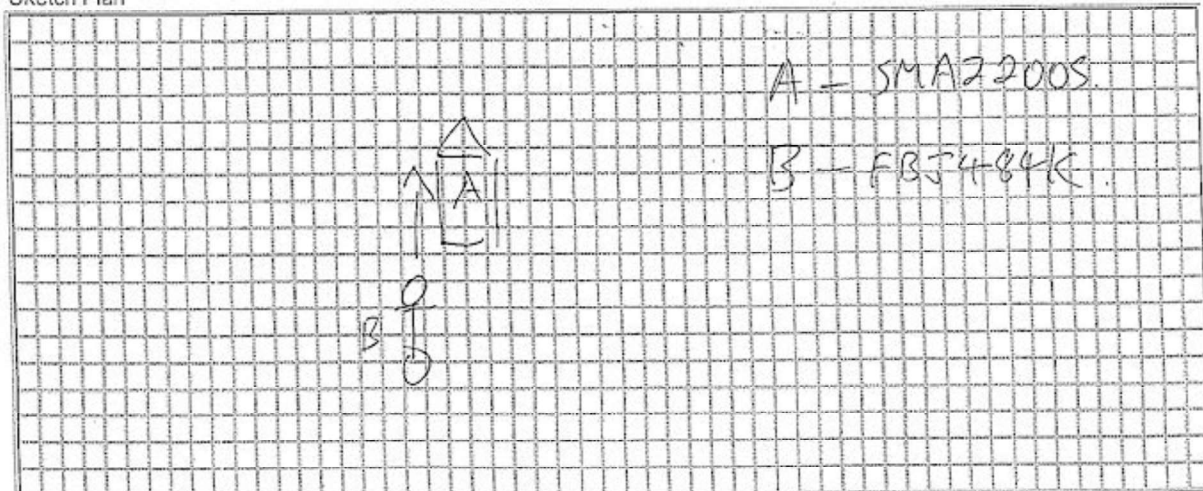
Witnessed by Reporting Centre Personnel
(Name as in NRIC/ID card)Sketch Plan

vJun2022

Describe Circumstance of the Accident

when heading towards the woodland checkpoint,
my vehicle was stationary and FBJ484K came along
my left and side swiped my vehicle damaging the
left side and left mirror.

Declaration

I/We declare the foregoing particulars are true in every respect

1600hrs.
13/4/2024.

Policyholder's Signature / Date & Time

Actual Driver's Signature (if driver is not the policyholder)
/ Date & Time

Witnessed by Reporting Centre Personnel
(Name as in NRIC/ID card)





















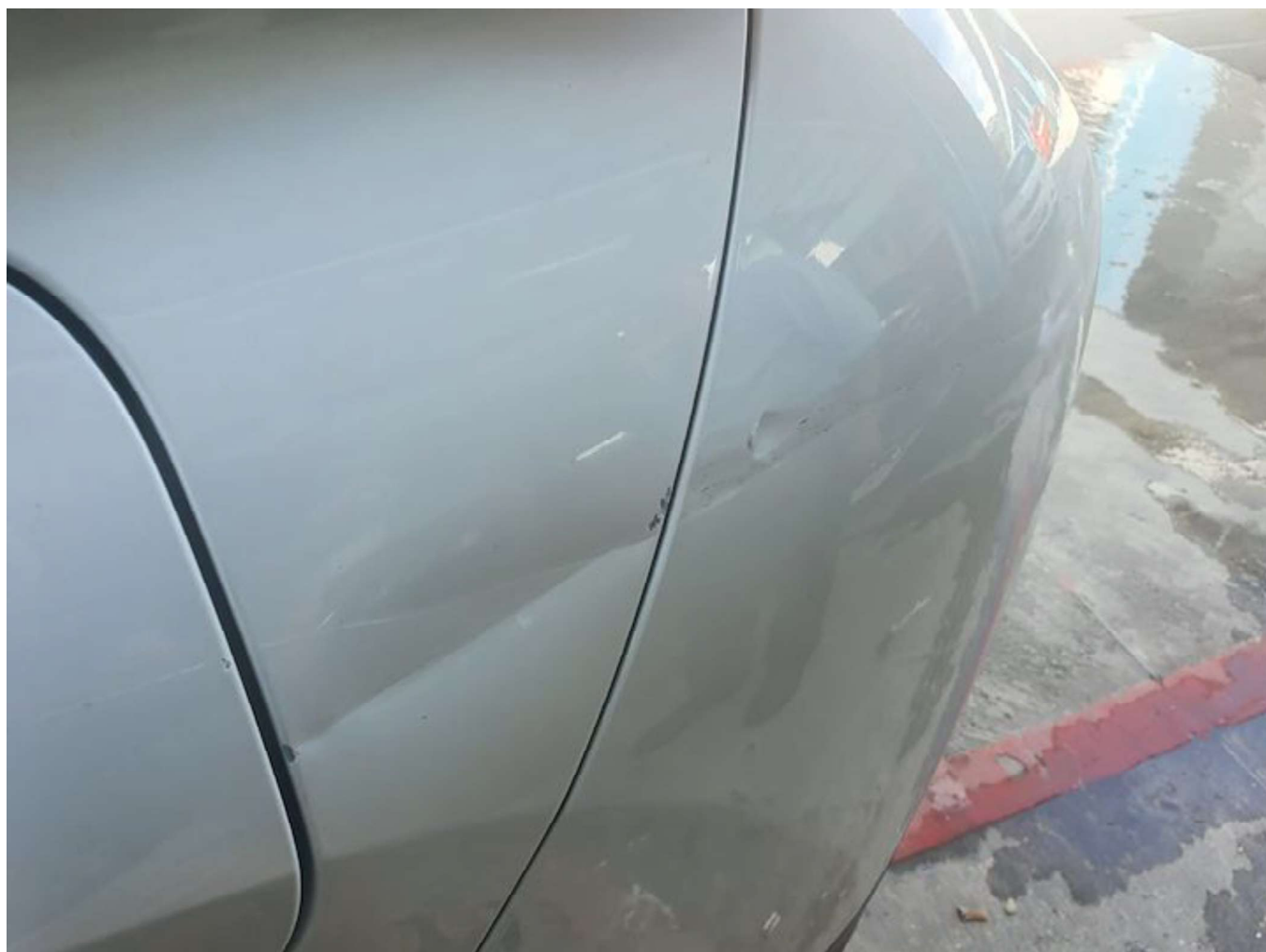



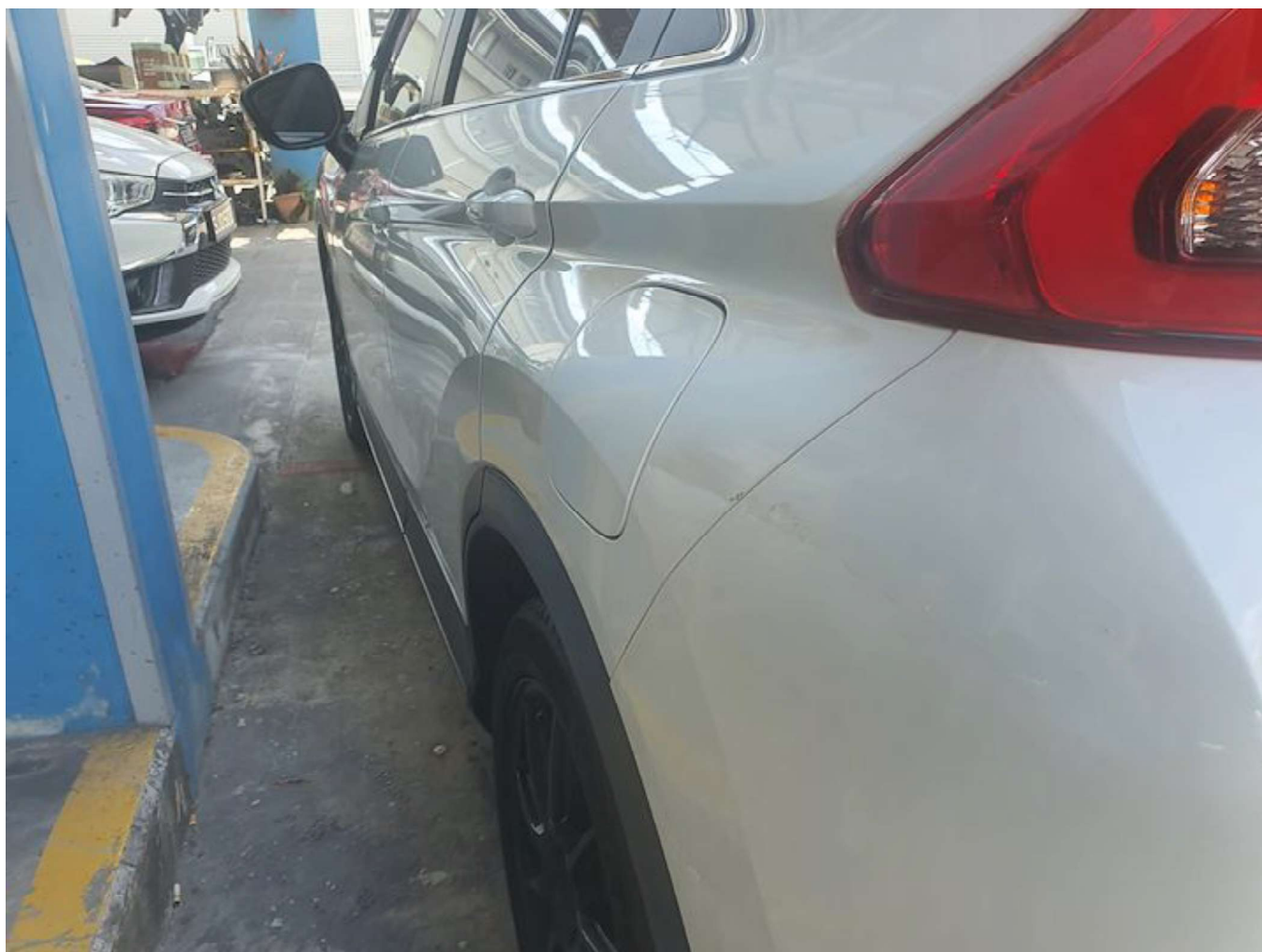







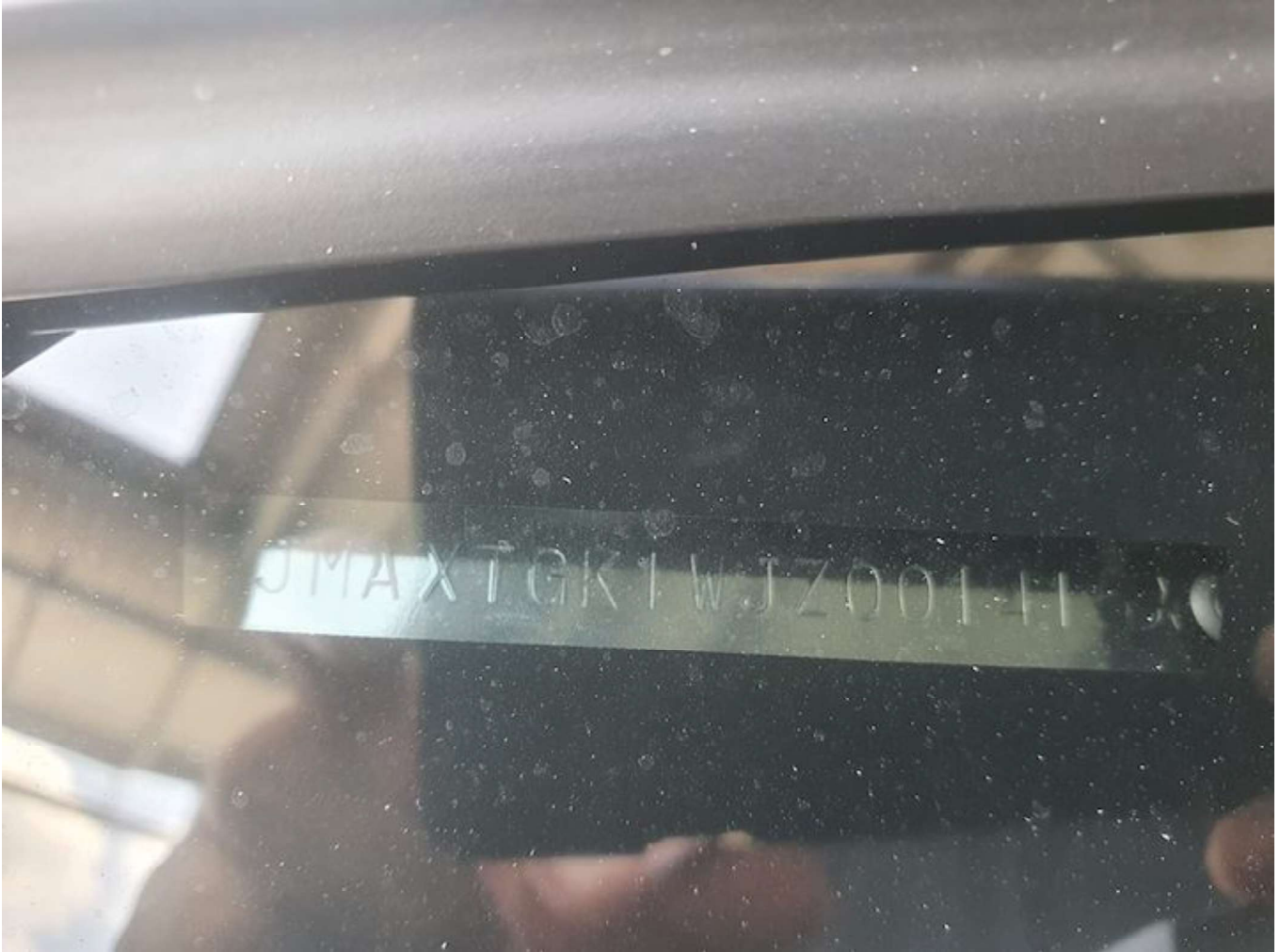

AIG		CERTIFICATE OF INSURANCE	
AUTOPLUS PRIVATE VEHICLE			
Name of Policyholder	: Zhang Zhi Hong @ Zhang Hong	Vehicle No.	: SMA2200S
Period of Insurance	: 15 May 2024 To 14 May 2025	Policy No.	: 1800049852-05
Engine/Motor No.	: 4B40DH7661	Endorsement No.	:
Chassis No.	: JMAXTGK1WJZ001415	Issued Date	: 14 Apr 2024 22:06
ABOUT THE COVER			
Make/Model	: MITSUBISHI Eclipse Cross 1.5	Sum Insured	: Market Value
Engine Capacity/Tonnage	: 1,499.00 CC	Off Peak Car	: No
Driver Restriction	: NA	First Year of Registration	: 2018
Person or Classes of Persons Entitled to Drive*		Insuring with COE/PAF	: No
a) The Policyholder b) Any other person who is driving on the Policyholder's order or with his/her permission. This Policy will indemnify the Policyholder or any authorised driver only if he/she meets the specified age condition. You have to pay an additional sum of \$553,000 as "Young and/or Inexperienced Driver Excess" ("YIDR") if You are or Your Authorised Driver (named or unnamed) is under the age of 23 and/or has less than 2 years' driving experience.			
Age Condition	: All Age Condition	Mileage Condition	: Unlimited Mileage
Use only for social, domestic and pleasure purposes and for the Policyholder's business. This Policy does not cover use for hire or reward, driving tuition, driving test, racing, pace-making, reliability trial or speed-testing, the carriage of goods other than samples in connection with any trade business or use for any purpose in connection with Motor Trade.			
Class of Use 1500cc - 1600cc Optional Limitations rendered inoperative by Section 8 of the Motor Vehicles (Third-Party Risks and Compensation) Act 1960, Section 95 of the Road Transport Act, 1987 (Malaysia) and Road Transport (Amendment) Act 2019, are not to be included under these headings.			
EXCESS			
Section 1 - \$0 Own Damage - \$800 Theft - \$0 Flood Cover - \$800			
Section 2 Property Damage - \$0			
Windscreen : \$100			
Named Driver and Excess (where applicable) Zhang Zhi Hong @ Zhang Hong - \$800 (Own Damage), \$800 (Flood Cover)			
APPROVED REPORTING CENTRES/AUTHORISED REPAIRERS (FOR CLAIMS RELATED REPAIRS)			
Any accident repairs to the Vehicle must be carried out by one of our Authorised Repairers. Within the first 3 years of the first registration of the Vehicle in Singapore, You have the option of having accident repairs carried out at the Sole Agent's workshop. For other Approved Reporting Centres/AIG Authorised Repairers, please contact our 24-hour accident emergency hotline at +65 6336 6200. Alternatively, You may refer to AIG website www.aig.sg			
IMPORTANT NOTES			
Fire Purchase Company/Employer's Loan: NA			
We hereby certify that the policy to which this Certificate of Insurance relates is issued in accordance with the provisions of the Motor Vehicles (Third-Party Risks and Compensation) Act 1960, Part 1 of the Road Transport Act, 1987 (Malaysia), Road Transport (Amendment) Act 2019 and Motor Vehicles (Third Party Risks) Rules, 1959 (Malaysia).			
<div style="text-align: right;"> AIG Asia Pacific Insurance Pte. Ltd. This computer generated document does not require a signature. </div>			