

SINGAPORE ACCIDENT STATEMENT

IMPORTANT NOTICE

1. Please report correctly the details of the accident to speed up the claims process.
2. This Form must be completed by the Policyholder and/or the Actual Driver
3. Information provided must be as truthful and accurate as possible. Any wilful misrepresentation or withholding of material facts may allow insurance companies to repudiate policy liability.
4. The issue and acceptance of this Form by insurance companies is not an admission of policy liability on the part of the insurance companies.
5. **Any false reporting may be referred to the Police for investigation.**
6. This report will be forwarded by the insurers of the GIA Records Management Centre established by the General Insurance Association of Singapore (GIA) for archiving and that copies of this report will, for a fee, be made available upon application by interested parties.
7. By the lodgement of this report to the insurers, you hereby consent to the archiving of this report at the centre and to copies of the report being made available aforesaid.

ACCIDENT STATEMENT

Date of First Submission	30/09/2024 16:01 (SGT)
Reported by	Both Policyholder and Actual Driver
Date of Accident	29/09/2024 11:45 (SGT)
Exact Location of Accident	PIE, Singapore
Additional Location Information	PIE TOWARDS CHANGI AFTER EXIT 8A
Country/State of Loss	Singapore

DETAILS OF OWN VEHICLE

Vehicle Registration Number	SLB7088Z
-----------------------------------	----------

INSURED/POLICYHOLDER

Is company?	No
Name Of Registered Owner	ANG YONG HWEE
NRIC No	S7504034B
Email Address	HWEEHRH@MSN.COM
Mobile Phone No	(Phone) +65-96227088
Alternative Phone No	-

VEHICLE PARTICULARS

Manufacturer	Skoda
Model	OCTAVIA RS 2.0 TSI AIDISPLAY
Variant	-
Exact purpose for which vehicle was being used at time of accident	Private use
Are you claiming under your own insurance policy for repair to your vehicle?	No - Claiming third party
Vehicle Category	Private car
Transmission	Auto
CC	1984
Vehicle Fuel	Petrol
First Registration Date	17/08/2020
Chassis no	TMBBU7NE0L0055952
Effective Date/Time of Ownership	17/08/2020 11:08 (SGT)

INSURANCE COMPANY

Name of Insurance Company	ECICS Limited
Policy Number / Cover Note Number	MPC24A00312300

DRIVER

Name of Driver	ANG YONG HWEE
NRIC No	S7504034B
Date Of Birth	20/02/1975
Occupation	Indoor
Driving Pass Date	06/03/1993
Driving License Pass Class	3
Driving License Validity	Valid
Driving experience	31 YEARS AND 6 MONTHS
Gender	Male
Mobile Number	(Phone) +65-96227088
Alt. Phone Number	-
Email Address	HWEEHRH@MSN.COM
Address	BLK 296A BUKIT BATOK STREET 22 08-62 SINGAPORE 651296
Address complement	-
Postcode	-
Is the driver the policyholder?	Yes
If No, Relationship of the Driver with the Insured	-
Does Driver Own Other Vehicles?	No
Vehicle Registration Number of Other Vehicle Owned by Driver	-
Insurance Company of Other Vehicle Owned by Driver	-

GENERAL INFORMATION OF THE ACCIDENT

Type of Accident	Chain Collision
Weather Conditions	Clear
Road Surface	Dry

OTHER INFORMATION

Was any foreign vehicle involved in the accident?	No
Number of vehicles involved in the accident	5
Was anybody injured in the Accident?	Yes
Was any injured conveyed to hospital by ambulance?	No
Was any other vehicle or property damaged?	Yes
Number of Passengers (Including Driver)	1
Has the driver been approached by unknown person(s) soliciting/offering accident claims assistance?	No
Translator's name	-
Translator's ID	-
Translator's phone number	-
Translator's email	-
Original language used in the statement	-

DETAILS OF POLICE ACTION

Was the accident reported to the police?	Yes
Police Station Name	Traffic Police
Police Station Phone No	(Phone) +65-65470000
Alt. Police Station Phone No	(Fax) +65-65474900
Police Station Address	10 Ubi Avenue 3 Singapore 408865
Was notice of intended Prosecution given?	No
If yes, against whom?	-

CIRCUMSTANCES OF ACCIDENT

REFER TO POLICE REPORT T/20240929/7054

ATTACHMENT(S)

Are accident photos available for attachment?	Yes
Was there any video captured by Car Camera?	Yes

DETAILS OF OTHER VEHICLE PROPERTY 1

Vehicle Registration Number	SLP3801J
Vehicle Manufacturer	-
Vehicle Model	-
Vehicle Variant	-
Vehicle Colour	-
Vehicle Category	Private car
Name of Driver	MOHAMED ZAINORDIN BIN MOHD BAHARIN
NRIC No	S8019288F
Contact Number	-
Address	-
Address complement	-
Postcode	-
Insurance Company Name	-
Nature Of Damage	-
Details of property damaged in accident	-
No. Of Passenger (Including Driver)	-

DETAILS OF OTHER VEHICLE PROPERTY 2

Vehicle Registration Number	SNC3149D
Vehicle Manufacturer	-
Vehicle Model	-
Vehicle Variant	-
Vehicle Colour	-
Vehicle Category	Private hire
Name of Driver	TEO KOK HENG
NRIC No	S6815288G
Contact Number	(Phone) +65-81279930
Address	-
Address complement	-
Postcode	-
Insurance Company Name	-
Nature Of Damage	-
Details of property damaged in accident	-
No. Of Passenger (Including Driver)	-

DETAILS OF OTHER VEHICLE PROPERTY 3

Vehicle Registration Number	SGW3561Z
Vehicle Manufacturer	-
Vehicle Model	-
Vehicle Variant	-
Vehicle Colour	-
Vehicle Category	Private car
Name of Driver	LIU ENSHAO
NRIC No	S8945038A
Contact Number	(Phone) +65-90885472
Address	-
Address complement	-
Postcode	-
Insurance Company Name	-
Nature Of Damage	-
Details of property damaged in accident	-
No. Of Passenger (Including Driver)	-

DETAILS OF OTHER VEHICLE PROPERTY 4

Vehicle Registration Number	SKS3829B
Vehicle Manufacturer	-
Vehicle Model	-
Vehicle Variant	-
Vehicle Colour	-

Vehicle Category	Private car
Name of Driver	-
Contact Number	-
Address	-
Address complement	-
Postcode	-
Insurance Company Name	-
Nature Of Damage	-
Details of property damaged in accident	-
No. Of Passenger (Including Driver)	-

INJURED PERSONS DETAILS

INJURED 1

Name of injured person	ANG YONG HWEE
Gender	Male
Phone No	(Phone) +65-96227088
Address	-
Address Complement	-
Post Code	-
Approximate Age Years Old	-
Injuries Sustained	-
Injured person in which vehicle?	SLB7088Z
Were seat belts worn?	Yes
Was this injured conveyed to hospital by ambulance?	No

SKETCH PLAN

IMPORTANT NOTICE

1. Please report correctly the details of the accident to speed up the claims process.
2. This Form must be completed by the Policyholder and/or the Actual Driver.
3. Information provided must be as truthful and accurate as possible. Any wilful misrepresentation or withholding of material facts may allow insurance companies to repudiate policy liability.
4. The issue and acceptance of this Form by insurance companies is not an admission of policy liability on the part of the insurance companies.
5. **Any false reporting may be referred to the Traffic Police Department for investigation.**
6. This report will be forwarded by the insurers to the GIA Records Management Centre established by the General Insurance Association of Singapore (GIA) for archiving and that copies of this report will for a fee be made available upon application by interested parties.
7. By the lodgement of this report to the insurers, you hereby consent to the archiving of this report at the centre and to copies of the report being made available aforesaid.

8. Consent under the Personal Data Protection Act (PDPA)

I understand, acknowledge, agree and consent that:

- (a) My insurer, my workshop and the General Insurance Association of Singapore ("GIA") may/are permitted to collect, use, disclose and/or process my personal data/personal information set out in this [form] and any other personal information provided by me or possessed by my insurer (collectively the "Personal Information") and disclose and transfer such Personal Information to all insurer(s) who have insured vehicle(s) involved in this accident (all insurer(s) who have insured vehicle(s) involved in this accident shall be collectively referred to as the "Insurers"), the Insurers' lawyers/law firms, the Monetary Authority of Singapore and any relevant government agency/authority (such as the police), for the purpose(s) of:
- (i) processing, handling and/or dealing with my claims including the settlement of the claims and any necessary investigations relating to the claims;
 - (ii) investigating the accident and/or my claims;
 - (iii) carrying out and/or dealing with my instructions or responding to any enquiries by me;
 - (iv) administering my claims (including the mailing of correspondence, statements, invoices, reports or notices to me, which could involve disclosure of certain personal data about me to bring about delivery of the same as well as on the external cover of envelopes/mail packages); and/or
 - (v) complying with applicable law in administering, processing, handling and/or dealing with my claims.
- (collectively the "Purposes")
- (b) all insurer(s) who have insured vehicle(s) involved in this accident and the Insurers' lawyers/law firms, may/are permitted to collect, use, disclose and/or process my Personal Information for one or more of the above Purposes; and
- (c) my Personal Information may/can be disclosed by any of the Insurers and/or GIA to their third-party service providers or agents (including their lawyers/law firms), which may be sited outside of Singapore, for one or more of the above Purposes.

Policyholder's Signature / Date & Time

Actual Driver's Signature (if driver is not the policyholder) / Date & Time

Witnessed by Reporting Centre Personnel
(Name as in NRIC/ID card)

Sketch Plan

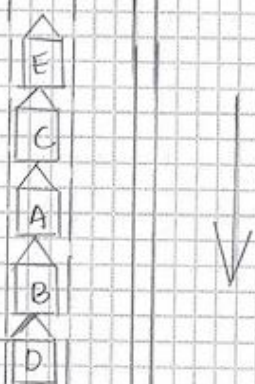
A: 8LB7088Z	
B: 8LP3801J	
C: 8NC3149D	
D: 8GW3561Z	
E: 8KS3829B	

vJun2022

1

Describe Circumstance of the Accident

- REFER TO POLICE REPORT T/20240929/7854

Declaration

I/We declare the foregoing particulars are true in every respect.

Policyholder's Signature / Date & Time

Actual Driver's Signature (if driver is not the policyholder)
/ Date & Time

Witnessed by Reporting Centre Personnel
(Name as in NRIC/ID card)





























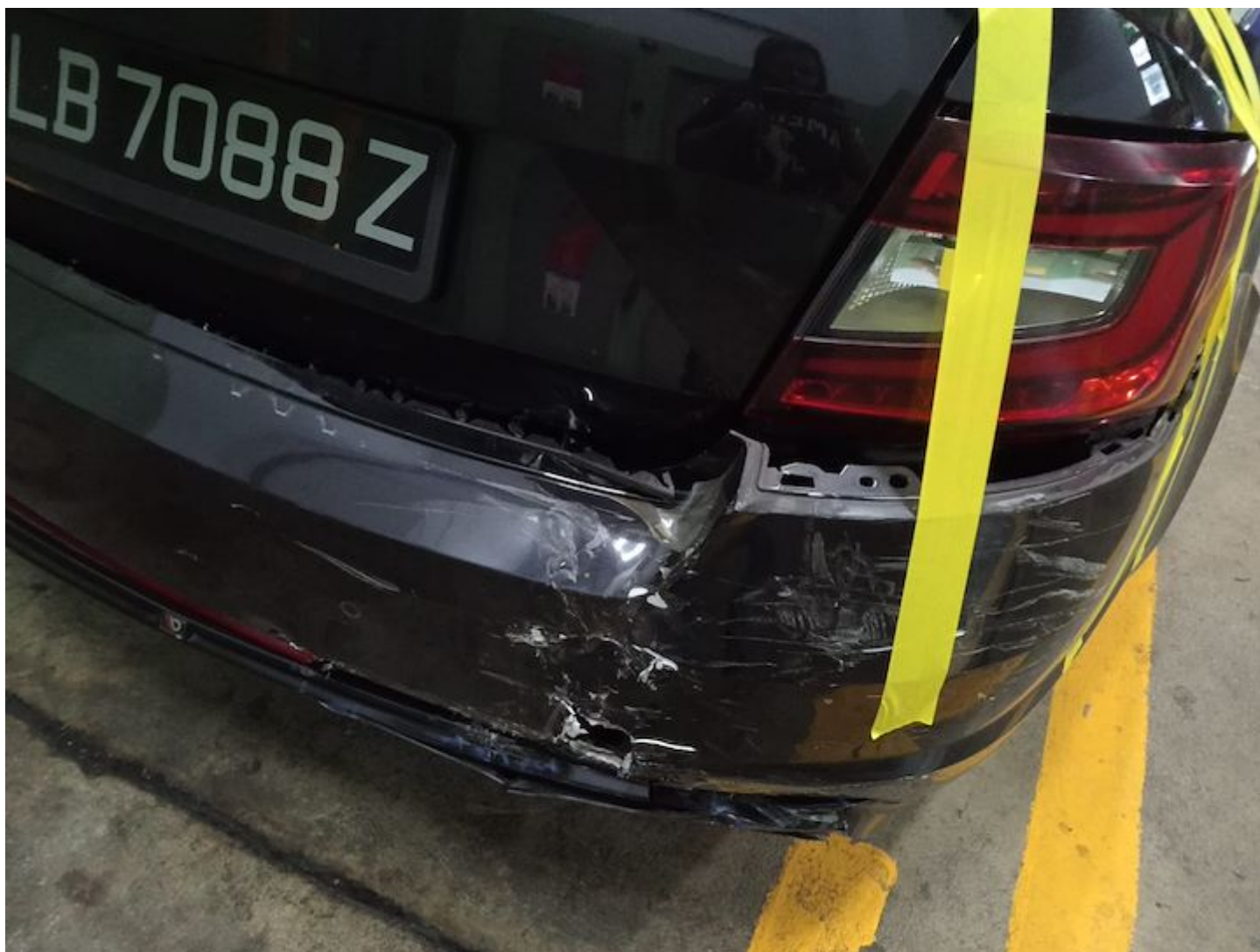





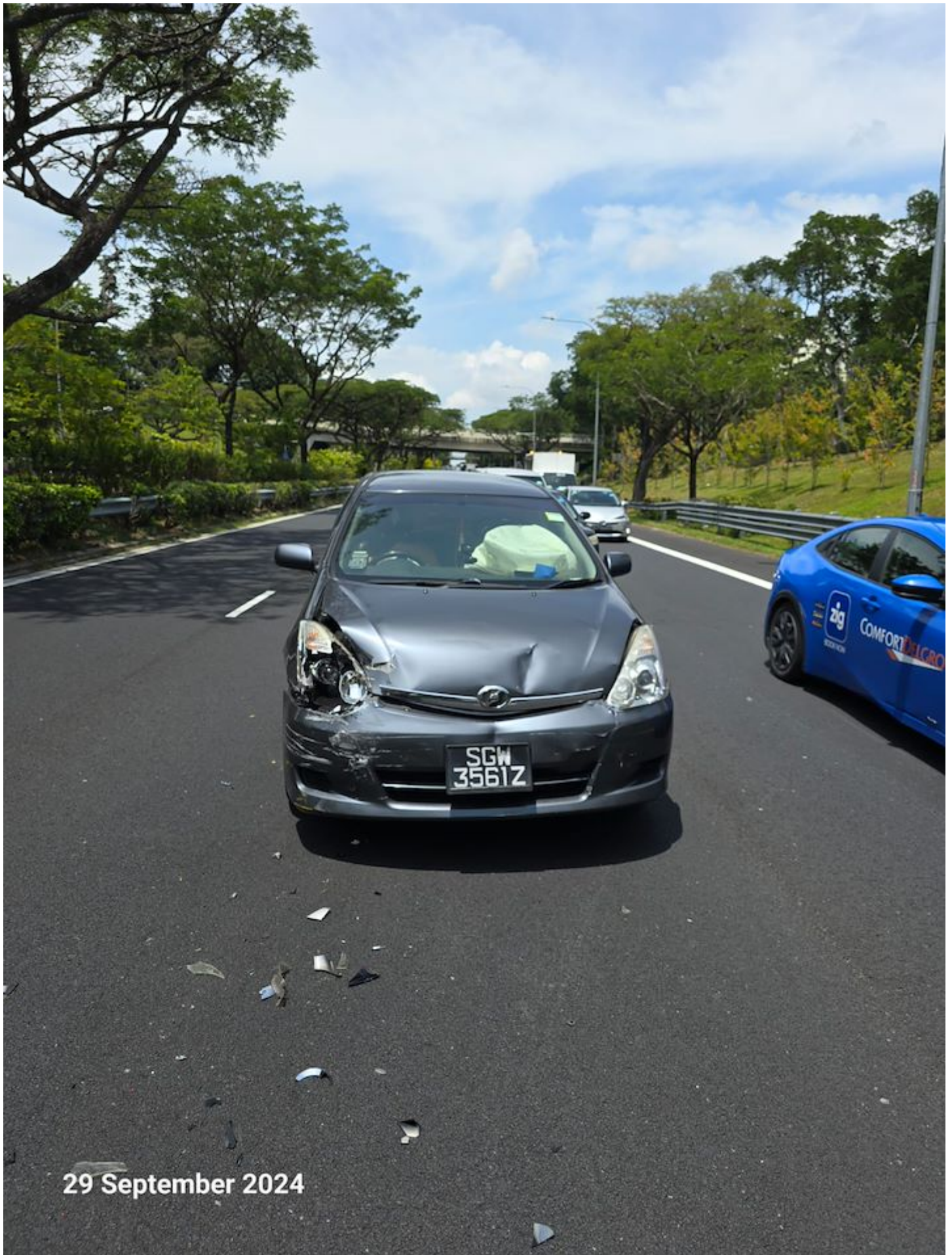











**SINGAPORE
POLICE FORCE**



T/20240929/7054

Police Station Of Origin:
Traffic Police
10 Ubi Avenue 3 SINGAPORE 408865
Tel No: 65470000

1 of 4

Report No. T/20240929/7054

REPORT OF A TRAFFIC ACCIDENT

Date/Time Report Made: 29/09/2024 18:10		Vide Report No.:		Station Diary No.:	
Informant's Particulars					
Name of Informant: Ang Yong Hwee			Address: 296A BUKIT BATOK STREET 22 SKYLINE II #08-62 SINGAPORE 651296		
ID Type / ID No.: NRIC NO / S7504034B			Contact No.: Home/Office: Mobile: 96227088		
Nationality: SINGAPORE CITIZEN			Email: hweehrh@msn.com		
Sex: Male	Age: 49	Date of Birth: 20/02/1975	Type of Informant: Vehicle Owner		
Race: Chinese			Language: English		
Occupation: Other administrative and related associate professionals			Driving Licence Information: Class: Date of Expiry:		

General Information of the Accident

Type of Accident:	Non-Injury Others	Drink Drive: No	Date/Time of Accident: 29/09/2024 11:45	Type of Location: PIE toward Changi after Bedok North Exit 8B on Lane 2
Location: BEDOK NORTH ROAD				
Weather: Clear		Road Surface: Dry		
Traffic Flow: One Way		Traffic Control: Not Controlled		Traffic Volume: Moderate
Type of Collision: Between Moving Vehicles - Head To Rear				Anyone conveyed by ambulance: No

Details of Vehicle Involved

Vehicle No.	Type	Make	Model	Color	Condition	No of Passenger
SGW3561Z	Motor car	TOYOTA	Wish	Grey	Seriously Damaged	0
SKS3829B	Motor car	MERCEDES BENZ		Black	Slightly Damaged	0
SLB7088Z	Motor car	SKODA	octavia VRS	Black	Seriously Damaged	0
SLP3801J	Motor car	HONDA	Stream	Silver	Seriously Damaged	1



**SINGAPORE
POLICE FORCE**



T/20240929/7054

Police Station Of Origin:
Traffic Police
10 Ubi Avenue 3 SINGAPORE 408865
Tel No: 65470000

2 of 4

Report No. T/20240929/7054

CONTINUATION OF REPORT

Details of Vehicle Involved						
Vehicle No.	Type	Make	Model	Color	Condition	No of Passenger
SNC3149D	Motor car	KIA	Cerato	Black	Slightly Damaged	1

Details of Vehicle Insurance				
Vehicle No.	Insurance Company	Insurance No	Effective Date	Expiry Date
SLB7088Z	ecics	MPC24A00312300	17/08/2024	16/08/2025

Details of Person Involved				
Any Pedestrian Involved: No				
No. of Pedestrians Injured: NIL			Use of Pedestrian Crossing: NA	
Driver				
Name	LIU ENSHAO		ID No.	S8945038A
Related Vehicle	SGW3561Z (Motor car)		Contact No.	90885472
Hospital/Clinic	NIL		Class of Driving Licence & Expiry Date	Class: 3 Date of Expiry: NIL
Date Treatment	NIL		Date Discharge	NIL
No. of Days granted Medical Leave (MC)		NIL	Degree of Injury	NIL
Driver				
Name	MOHAMED ZAINORDIN BIN MOHD BAHARIN		ID No.	S8019288F
Related Vehicle	SLP3801J (Motor car)		Contact No.	NIL
Hospital/Clinic	NIL		Class of Driving Licence & Expiry Date	Class: 2B,2A,3 Date of Expiry: NIL
Date Treatment	NIL		Date Discharge	NIL
No. of Days granted Medical Leave (MC)		NIL	Degree of Injury	NIL



**SINGAPORE
POLICE FORCE**



T/20240929/7054

Police Station Of Origin:
Traffic Police
10 Ubi Avenue 3 SINGAPORE 408865
Tel No: 65470000

3 of 4
Report No. T/20240929/7054

CONTINUATION OF REPORT

Driver			
Name	TEO KOK HENG		ID No. S6815288G
Related Vehicle	SNC3149D (Motor car)		Contact No. 81279930
Hospital/Clinic	NIL		Class of Driving Licence & Expiry Date Class: 3 Date of Expiry: NIL
Date Treatment	NIL	Date Discharge	NIL
No. of Days granted Medical Leave (MC)	NIL	Degree of Injury	NIL
Vehicle Owner			
Name	Ang Yong Hwee		ID No. S7504034B
Related Vehicle	NIL		Contact No. 96227088
Hospital/Clinic	NIL		Class of Driving Licence & Expiry Date Class: NIL Date of Expiry: NIL
Date Treatment	NIL	Date Discharge	NIL
No. of Days granted Medical Leave (MC)	NIL	Degree of Injury	NIL

Brief Details.

Vehicle A: 1st car SKS3829B black merc
Vehicle B: 2nd car SNC3149D black saloon KIA
Vehicle C: 3rd Car SLB7088Z black saloon skoda
Vehicle D: 4th Car SLP3801J Silver Honda stream
Vehicle E: 5th Car SGW3561Z dark gray Toyota wish

I was driving on the Lane 1 when I noticed there was road works on Lane 1 further up hence, diverted to lane 2. I noticed the vehicle in front of me (Vehicle B) has slowed down to almost a stand-still. I too (in Vehicle C), slowed down and managed to stop behind the car. (refer to the video in link <https://drive.google.com/drive/folders/17FPPnDQq2wUld4ubIJU7xTe23-3KX4dB?usp=sharing>). I quickly checked my rear mirror and notice that the car behind me (Vehicle D) has managed to slowdown and seems to be able to stop with a distance from me. However, suddenly Vehicle D rammed into me, Vehicle C, which cause my car to move forward and hit Vehicle B.



**SINGAPORE
POLICE FORCE**

Police Station Of Origin:
Traffic Police
10 Ubi Avenue 3 SINGAPORE 408865
Tel No: 65470000



T/20240929/7054

4 of 4

Report No. T/20240929/7054

CONTINUATION OF REPORT

Signature Of Officer Recording The Report:
Not applicable

Signature Of Interpreter:
Not applicable

Officer In Charge Of Case:
TP / AEIT /
CHUA SOON KEONG
Contact No.: 65476030

NP168

Signature Of Informant:
The identity of the person making this report has been
authenticated by Singpass. No signature is required.

Date/Time:
29/09/2024 18:10

Classification Of Case: