

SINGAPORE ACCIDENT STATEMENT

IMPORTANT NOTICE

1. Please report correctly the details of the accident to speed up the claims process.
2. This Form must be completed by the Policyholder and/or the Actual Driver
3. Information provided must be as truthful and accurate as possible. Any wilful misrepresentation or withholding of material facts may allow insurance companies to repudiate policy liability.
4. The issue and acceptance of this Form by insurance companies is not an admission of policy liability on the part of the insurance companies.
5. **Any false reporting may be referred to the Police for investigation.**
6. This report will be forwarded by the insurers of the GIA Records Management Centre established by the General Insurance Association of Singapore (GIA) for archiving and that copies of this report will, for a fee, be made available upon application by interested parties.
7. By the lodgement of this report to the insurers, you hereby consent to the archiving of this report at the centre and to copies of the report being made available aforesaid.

ACCIDENT STATEMENT

Date of First Submission	03/07/2024 17:29 (SGT)
Reported by	Both Policyholder and Actual Driver
Date of Accident	02/07/2024 19:00 (SGT)
Exact Location of Accident	PIE, Singapore
Additional Location Information	towards Changi
Country/State of Loss	Singapore

DETAILS OF OWN VEHICLE

Vehicle Registration Number	SML2834E
-----------------------------------	----------

INSURED/POLICYHOLDER

Is company?	Yes
Name Of Registered Owner	Soka Gakkai Singapore
Company Reg No	S72SS0009K
Email Address	kennyng@soka.sg
Mobile Phone No	(Phone) +65-98585578
Alternative Phone No	-

VEHICLE PARTICULARS

Manufacturer	Mitsubishi
Model	Attrage
Variant	-
Exact purpose for which vehicle was being used at time of accident	Private use
Are you claiming under your own insurance policy for repair to your vehicle?	Yes
Vehicle Category	Private car
Transmission	Auto
CC	1200

INSURANCE COMPANY

Name of Insurance Company	Liberty Insurance Pte Ltd
Policy Number / Cover Note Number	SI24V05573/VPC/R02

DRIVER

Name of Driver	Queh Kai Sing
NRIC No	S1604926C
Date Of Birth	19/05/1963
Occupation	Outdoor

Driving Pass Date	30/07/2014
Driving experience	10 YEARS
Gender	Male
Mobile Number	(Phone) +65-91911620
Alt. Phone Number	-
Email Address	kaising@soka.sg
Address	Blk 336 Jurong East Avenue 1 #02-1620
Address complement	-
Postcode	600336
Is the driver the policyholder?	No
If No, Relationship of the Driver with the Insured	Employee
Does Driver Own Other Vehicles?	No
Vehicle Registration Number of Other Vehicle Owned by Driver	-
Insurance Company of Other Vehicle Owned by Driver	-

GENERAL INFORMATION OF THE ACCIDENT

Type of Accident	Collision - Head to Rear
Weather Conditions	Raining
Road Surface	Wet

OTHER INFORMATION

Was any foreign vehicle involved in the accident?	No
Number of vehicles involved in the accident	2
Was anybody injured in the Accident?	No
Was any injured conveyed to hospital by ambulance?	-
Was any other vehicle or property damaged?	Yes
Number of Passengers (Including Driver)	1
Has the driver been approached by unknown person(s) soliciting/offering accident claims assistance?	No
Translator's name	-
Translator's ID	-
Translator's phone number	-
Translator's email	-
Original language used in the statement	-

DETAILS OF POLICE ACTION

Was the accident reported to the police?	No
Was notice of intended Prosecution given?	No
If yes, against whom?	-

CIRCUMSTANCES OF ACCIDENT

Please refer to the sketch plan.

ATTACHMENT(S)

Are accident photos available for attachment?	Yes
Was there any video captured by Car Camera?	Yes

DETAILS OF OTHER VEHICLE PROPERTY 1

Vehicle Registration Number	SLV2731E
Vehicle Manufacturer	BMW
Vehicle Model	-
Vehicle Variant	-
Vehicle Colour	-
Vehicle Category	Private car
Name of Driver	Lee Kah Chan
NRIC No	S2555947I

Contact Number	(Phone) +65-97621302
Address	-
Address complement	-
Postcode	-
Insurance Company Name	-
Nature Of Damage	-
Details of property damaged in accident	-
No. Of Passenger (Including Driver)	-

SKETCH PLAN**IMPORTANT NOTICE**

1. Please report correctly the details of the accident to speed up the claims process.
2. This Form must be completed by the Policyholder and/or the Actual Driver.
3. Information provided must be as truthful and accurate as possible. Any wilful misrepresentation or withholding of material facts may allow insurance companies to repudiate policy liability.
4. The issue and acceptance of this Form by insurance companies is not an admission of policy liability on the part of the insurance companies.
5. **Any false reporting may be referred to the Traffic Police Department for investigation.**
6. This report will be forwarded by the insurers to the GIA Records Management Centre established by the General Insurance Association of Singapore (GIA) for archiving and that copies of this report will for a fee be made available upon application by interested parties.
7. By the lodgement of this report to the insurers, you hereby consent to the archiving of this report at the centre and to copies of the report being made available aforesaid.

8. Consent under the Personal Data Protection Act (PDPA)

I understand, acknowledge, agree and consent that:

- (a) My insurer, my workshop and the General Insurance Association of Singapore ("GIA") may/are permitted to collect, use, disclose and/or process my personal data/personal information set out in this [form] and any other personal information provided by me or possessed by my insurer (collectively the "Personal Information") and disclose and transfer such Personal Information to all insurer(s) who have insured vehicle(s) involved in this accident (all insurer(s) who have insured vehicle(s) involved in this accident shall be collectively referred to as the "Insurers"), the Insurers' lawyers/law firms, the Monetary Authority of Singapore and any relevant government agency/authority (such as the police), for the purpose(s) of:
- (i) processing, handling and/or dealing with my claims including the settlement of the claims and any necessary investigations relating to the claims;
- (ii) investigating the accident and/or my claims;
- (iii) carrying out and/or dealing with my instructions or responding to any enquiries by me;
- (iv) administering my claims (including the mailing of correspondence, statements, invoices, reports or notices to me, which could involve disclosure of certain personal data about me to bring about delivery of the same as well as on the external cover of envelopes/mail packages); and/or
- (v) complying with applicable law in administering, processing, handling and/or dealing with my claims.
- (collectively the "Purposes")
- (b) all insurer(s) who have insured vehicle(s) involved in this accident and the Insurers' lawyers/law firms, may/are permitted to collect, use, disclose and/or process my Personal Information for one or more of the above Purposes; and
- (c) my Personal Information may/can be disclosed by any of the Insurers and/or GIA to their third-party service providers or agents (including their lawyers/law firms), which may be sited outside of Singapore, for one or more of the above Purposes.



 Soka Gakkai Singapore
 新加坡创价学会

Policyholder's Signature / Date & Time

- 3 JUL 2024



 Actual Driver's Signature (if driver is not the policyholder) / Date & Time

- 3 JUL 2024

 Witnessed by Reporting Centre Personnel
 (Name as in NRIC/ID card)

Jenny Lim

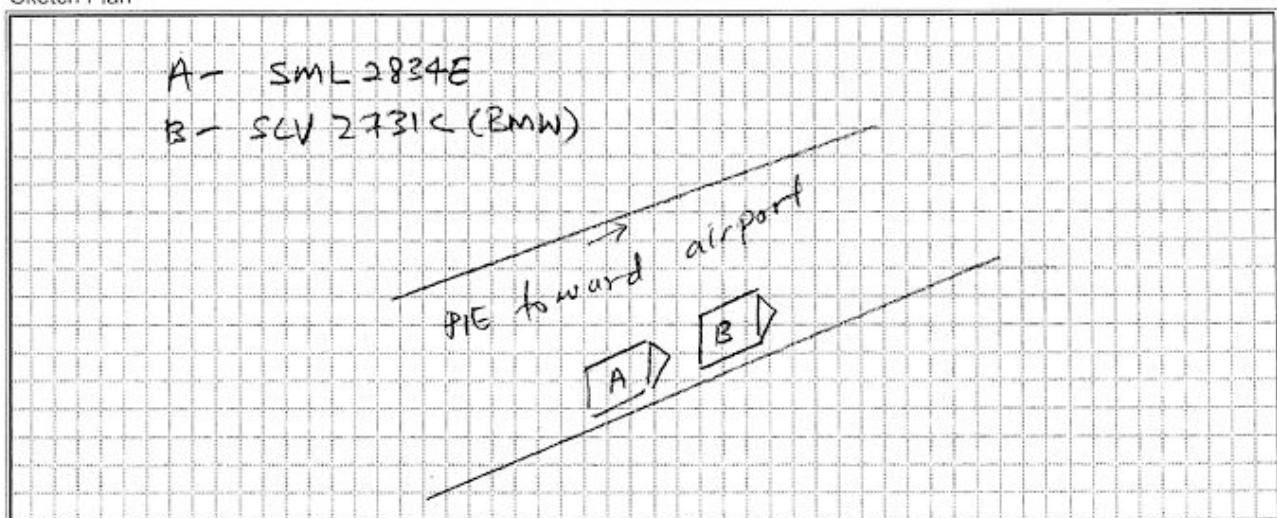
Sketch Plan



vJun2022

1

Describe Circumstance of the Accident

on 2/7/24. I was driving along PIE toward airport direction. The car in front of me sudden break. I was not in time to stop and hit his car.



Soka Gakkai Singapore
新加坡创价学会

Declaration

I/We declare the foregoing particulars are true in every respect.

Soka Gakkai Singapore
新加坡创价学会

Policyholder's Signature / Date & Time

- 3 JUL 2024

Actual Driver's Signature (if driver is not the policyholder)
/ Date & Time

- 3 JUL 2024

Witnessed by Reporting Centre Personnel
(Name as in NRIC/ID card)

Jenny Lim



















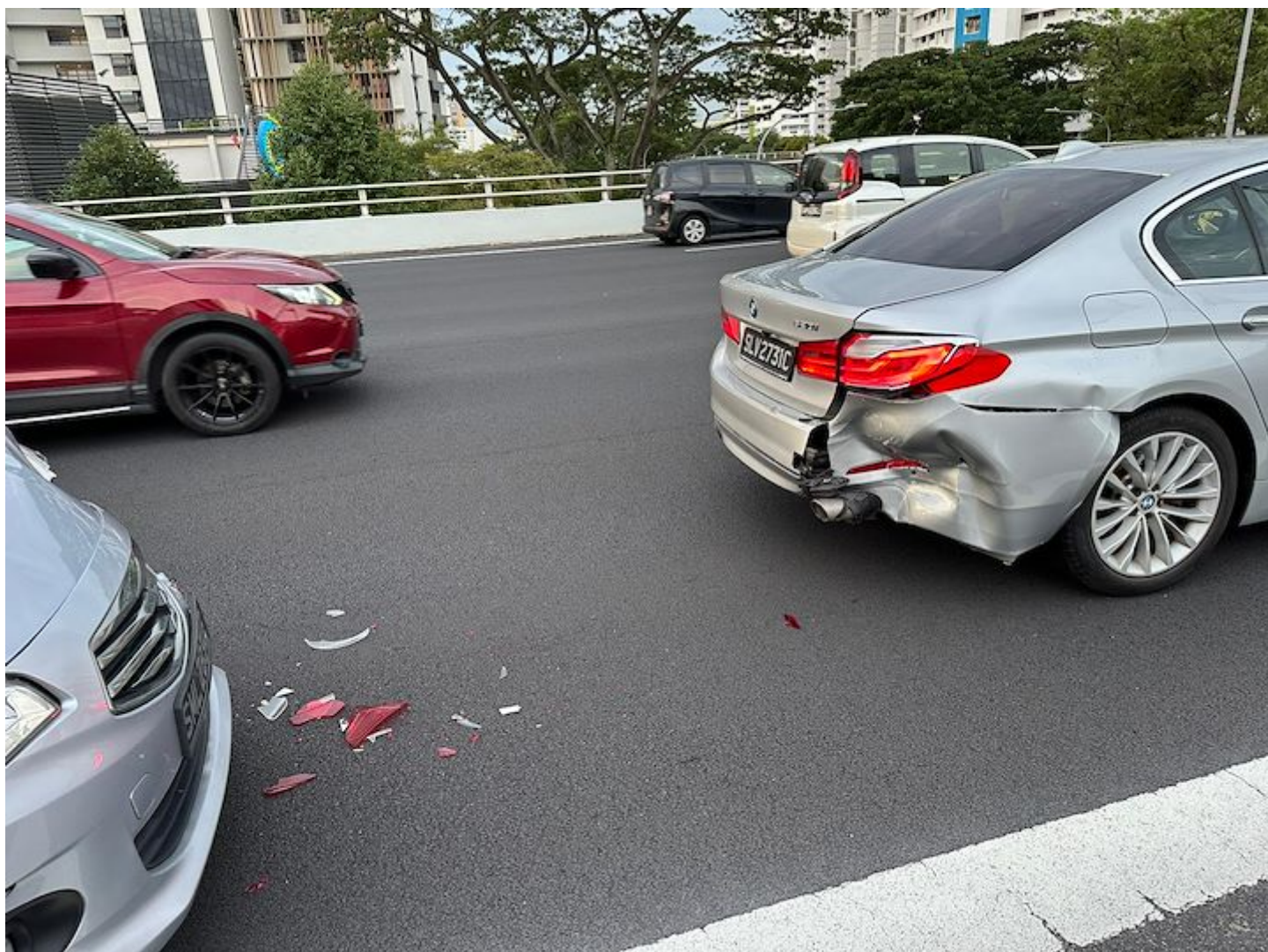



Certificate of Insurance

Motor Vehicles (Third-Party Risks And Compensation) Act (Chapter 189); Motor Vehicles (Third-Party Risks And Compensation) Rules, 1960; Road Transport Act, 1987; Road Transport (Amendment) Act 2019; Motor Vehicles (Third Party Risks) Rules, 1959

Name of Policyholder: SOKA GAKKAI SINGAPORE		Certificate No.: SI24V05573/ VPC / R02
Date of Issue: 22 Apr 2024	Effective Date of Commencement: 14 May 2024 00:00	Date of Expiry: 13 May 2025 23:59
Registration No.: SML2834E	Chassis No.: MMBSTA13AKH001401	Type of Certificate: MX4
Persons or Classes of Persons entitled to drive*: <p>Any person who is driving on the Policyholder's order or with their permission.</p> <p>Provided that the person driving is permitted in accordance with the licensing or other laws or regulations to drive the Motor Vehicle or has been so permitted and is not disqualified by order of a Court of Law or by reason of any enactment or regulation in that behalf from driving the Motor Vehicle.</p> <p>And provided further that the Motor Vehicle is registered under the Road Traffic Act and its registration under the Road Traffic Act has not been cancelled at the time of the accident loss or damage.</p>		
Limitations as to use: <p>Use only for social, domestic and pleasure purposes and for the Policyholder's business.</p>		
The Policy does not cover: <p>A) Use for hire or reward. B) Use for racing, pace-making, reliability trials or speed-testing. C) Use for the carriage of goods (other than samples) in connection with any trade or business. D) Use for any purpose in connection with the Motor Trade.</p>		
<p>*Limitations rendered inoperative by Section 8 of the Motor Vehicles (Third Party Risks and Compensation) Act (Chapter 189) and Section 95 of the Road Transport Act, 1987 are not to be included under these headings.</p>		

I/We hereby certify that the Policy to which this Certificate relates is issued in accordance with the provisions of the Motor Vehicles (Third Party Risks and Compensation) Act (Chapter 189) and Part IV of the Road Transport Act, 1987.

For and on behalf of
LIBERTY INSURANCE PTE LTD
 Approved Insurers

For Information Only:

Coverage(s):	NCD Protection, Comprehensive, Unlimited Windscreen
Sum Insured:	MARKET VALUE AT THE TIME OF LOSS
Excess:	Section I - Named Drivers S\$600, Section I - Unnamed Drivers S\$1100, Additional Excess for Young, Elderly & Inexperienced Drivers S\$3000, Windscreen Excess S\$100
Name of Finance Company:	
Name of Producer:	CHUA HUNG MONG (A0036-2)

