

## SINGAPORE ACCIDENT STATEMENT

### IMPORTANT NOTICE

1. Please report correctly the details of the accident to speed up the claims process.
2. This Form must be completed by the Policyholder and/or the Actual Driver
3. Information provided must be as truthful and accurate as possible. Any wilful misrepresentation or withholding of material facts may allow insurance companies to repudiate policy liability.
4. The issue and acceptance of this Form by insurance companies is not an admission of policy liability on the part of the insurance companies.
5. **Any false reporting may be referred to the Police for investigation.**
6. This report will be forwarded by the insurers of the GIA Records Management Centre established by the General Insurance Association of Singapore (GIA) for archiving and that copies of this report will, for a fee, be made available upon application by interested parties.
7. By the lodgement of this report to the insurers, you hereby consent to the archiving of this report at the centre and to copies of the report being made available aforesaid.

### ACCIDENT STATEMENT

Date of First Submission .....	12/10/2024 11:19 (SGT)
Reported by .....	Actual Driver
Date of Accident .....	14/09/2024 08:35 (SGT)
Exact Location of Accident .....	Singapore
Additional Location Information .....	COLLYER QUAY
Country/State of Loss .....	Singapore

### DETAILS OF OWN VEHICLE

Vehicle Registration Number .....	SLR2512P
-----------------------------------	----------

#### INSURED/POLICYHOLDER

Is company? .....	Yes
Name Of Registered Owner .....	KINETIC SYNERGY PTE LTD
Company Reg No .....	202222911Z
Email Address .....	SUPPORT@KINETIC-ALLIANCE.COM
Mobile Phone No .....	(Phone) +65-98181123
Alternative Phone No .....	-

#### VEHICLE PARTICULARS

Manufacturer .....	Toyota
Model .....	Prius
Variant .....	-
Exact purpose for which vehicle was being used at time of accident .....	Private hire
Are you claiming under your own insurance policy for repair to your vehicle? .....	No - Claiming third party
Vehicle Category .....	Private hire
Transmission .....	Auto
CC .....	1797
Vehicle Fuel .....	Petrol-Electric
First Registration Date .....	07/08/2017
Chassis no .....	ZVW506061467
Effective Date/Time of Ownership .....	11/10/2022 00:00 (SGT)

#### INSURANCE COMPANY

Name of Insurance Company .....	India International Insurance Pte Ltd
Policy Number / Cover Note Number .....	D22MFL0008927_02

#### DRIVER

Name of Driver .....	CHUA BOON TECK THOMAS
NRIC No .....	S8011581D
Date Of Birth .....	28/04/1980
Occupation .....	Outdoor
Driving Pass Date .....	05/03/2003
Driving License Pass Class .....	3
Driving License Validity .....	Valid
Driving experience .....	21 YEARS AND 6 MONTHS
Gender .....	Male
Mobile Number .....	(Phone) +65-87602804
Alt. Phone Number .....	-
Email Address .....	SUPPORT@KINETIC-ALLIANCE.COM
Address .....	BLK 22 HAIG ROAD #08-04
Address complement .....	-
Postcode .....	430022
Is the driver the policyholder? .....	No
If No, Relationship of the Driver with the Insured .....	Hirer
Does Driver Own Other Vehicles? .....	No
Vehicle Registration Number of Other Vehicle Owned by Driver .....	-
Insurance Company of Other Vehicle Owned by Driver .....	-

#### GENERAL INFORMATION OF THE ACCIDENT

Type of Accident .....	Side Swipe
Weather Conditions .....	Raining
Road Surface .....	Wet

#### OTHER INFORMATION

Was any foreign vehicle involved in the accident? .....	No
Number of vehicles involved in the accident .....	2
Was anybody injured in the Accident? .....	No
Was any injured conveyed to hospital by ambulance? .....	-
Was any other vehicle or property damaged? .....	Yes
Number of Passengers (Including Driver) .....	2
Has the driver been approached by unknown person(s) soliciting/offering accident claims assistance? .....	No
Translator's name .....	-
Translator's ID .....	-
Translator's phone number .....	-
Translator's email .....	-
Original language used in the statement .....	-

#### PASSENGER 1

Name .....	UNKNOW
Gender .....	Male

#### DETAILS OF POLICE ACTION

Was the accident reported to the police? .....	No
Was notice of intended Prosecution given? .....	No
If yes, against whom? .....	-

#### CIRCUMSTANCES OF ACCIDENT

#### REFER TO SKETCH PLAN

#### ATTACHMENT(S)

Are accident photos available for attachment? .....	Yes
Was there any video captured by Car Camera? .....	No

## DETAILS OF OTHER VEHICLE PROPERTY 1

Vehicle Registration Number .....	GBJ7930T
Vehicle Manufacturer .....	Nissan
Vehicle Model .....	-
Vehicle Variant .....	-
Vehicle Colour .....	-
Vehicle Category .....	Commercial vehicle
Name of Driver .....	MARIMUTHU KARTHICK
Work Permit No .....	G8829860N
Contact Number .....	-
Address .....	-
Address complement .....	-
Postcode .....	-
Insurance Company Name .....	-
Nature Of Damage .....	-
Details of property damaged in accident .....	-
No. Of Passenger (Including Driver) .....	-

# SKETCH PLAN

## IMPORTANT NOTICE

1. Please report correctly the details of the accident to speed up the claims process.
2. This Form must be completed by the Policyholder and/or the Actual Driver.
3. Information provided must be as truthful and accurate as possible. Any wilful misrepresentation or withholding of material facts may allow insurance companies to repudiate policy liability.
4. The issue and acceptance of this Form by insurance companies is not an admission of policy liability on the part of the insurance companies.
5. **Any false reporting may be referred to the Traffic Police Department for investigation.**
6. This report will be forwarded by the insurers to the GIA Records Management Centre established by the General Insurance Association of Singapore (GIA) for archiving and that copies of this report will for a fee be made available upon application by interested parties.
7. By the lodgement of this report to the insurers, you hereby consent to the archiving of this report at the centre and to copies of the report being made available aforesaid.
8. Consent under the Personal Data Protection Act (PDPA)

I understand, acknowledge, agree and consent that:

- (a) My insurer, my workshop and the General Insurance Association of Singapore ("GIA") may/are permitted to collect, use, disclose and/or process my personal data/personal information set out in this [form] and any other personal information provided by me or possessed by my insurer (collectively the "Personal Information") and disclose and transfer such Personal Information to all insurer(s) who have insured vehicle(s) involved in this accident (all insurer(s) who have insured vehicle(s) involved in this accident shall be collectively referred to as the "Insurers"), the Insurers' lawyers/law firms, the Monetary Authority of Singapore and any relevant government agency/authority (such as the police), for the purpose(s) of:
  - (i) processing, handling and/or dealing with my claims including the settlement of the claims and any necessary investigations relating to the claims;
  - (ii) investigating the accident and/or my claims;
  - (iii) carrying out and/or dealing with my instructions or responding to any enquiries by me;
  - (iv) administering my claims (including the mailing of correspondence, statements, invoices, reports or notices to me, which could involve disclosure of certain personal data about me to bring about delivery of the same as well as on the external cover of envelopes/mail packages); and/or
  - (v) complying with applicable law in administering, processing, handling and/or dealing with my claims.
 (collectively the "Purposes")
- (b) all insurer(s) who have insured vehicle(s) involved in this accident and the Insurers' lawyers/law firms, may/are permitted to collect, use, disclose and/or process my Personal Information for one or more of the above Purposes; and
- (c) my Personal Information may/can be disclosed by any of the Insurers and/or GIA to their third-party service providers or agents (including their lawyers/law firms), which may be sited outside of Singapore, for one or more of the above Purposes.

  
 Policyholder's Signature / Date & Time



  
 Driver's Signature (if driver is not the policyholder) / Date & Time

  
 Witnessed by Reporting Centre Personnel  
 (Name as in NRIC/ID card)

## Sketch Plan

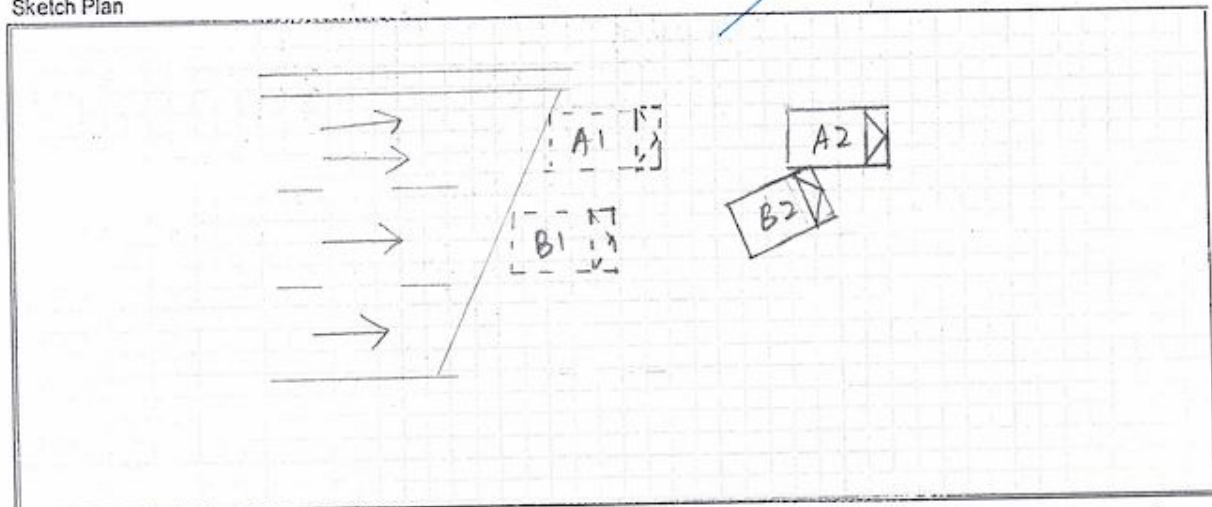



Describe Circumstance of the Accident

On 14/09/2024 at or about 0835 hrs, I was driving SLR2512P along Collyer Quay toward marina bay. All of a sudden GBS 7930T hit onto the rear right of my vehicle. The rear right of my vehicle was damaged as a result of the 3rd party failure to keep in lane.

The 3rd party shared his in-car video footage with me.

The late reporting was caused as both of us wanted to settle this matter privately but instead of settling this accident, the 3rd party lodged a claim against me.

I am lodging this report to counter claim against the 3rd party for his negligence to keep his vehicle in lane.

The video footage shared by the 3rd party clearly showed that the 3rd party was at fault.

Declaration

I/We declare the foregoing particulars are true in every respect.

  
Policyholder's Signature / Date & Time

  
Driver's Signature (if driver is not the policyholder) / Date & Time

  
Witnessed by Reporting Centre Personnel  
(Name as in NRIC/ID card)



















































INDIA INTERNATIONAL INSURANCE PTE LTD

Co. Reg. No. 198703792k | GST. Reg. No. M2-0078806-X

6 Raffles Quay #22-00 Singapore 048580

Office (65) 63476100 Email insure@iii.com.sg

Website www.iii.com.sg

**CERTIFICATE OF INSURANCE**

MOTOR VEHICLES (THIRD-PARTY RISKS AND COMPENSATION) ACT (CHAPTER 189)  
 MOTOR VEHICLES (THIRD-PARTY RISKS AND COMPENSATION) RULES, 1960 ROAD TRANSPORT ACT, 1987 (MALAYSIA)  
 MOTOR VEHICLES (THIRD-PARTY RISKS) RULES, 1959 (MALAYSIA)

All Accidents must be reported within 24 hours of the incident regardless of whether it will lead to a claim.

<b>CERTIFICATE NO.:</b> D22MFL0008927_02		<b>COVER:</b> Third Party Only
<b>1. Index Mark and Registration Number of Vehicle</b>	: SLR2512P	
<b>Chassis No</b>	: ZVW506061467	
<b>2. Name of Policyholder</b>	: KINETIC SYNERGY PTE LTD	
<b>3. Effective date of Insurance</b>	: 01 Sep 2024	
<b>4. Expiry date of Insurance</b>	: 31 Aug 2025	
<b>5. Persons or Classes of Persons entitled to drive*</b>	<p>Any person who is driving on the Policyholder's order or with his/her permission.          The Hirer.</p> <p>Provided that the person driving is permitted in accordance with the licensing or other laws or regulations to drive the Motor Vehicle or has been so permitted and is not disqualified by order of a Court of Law or by reason of any enactment or regulation in that behalf from driving the Motor Vehicle</p>	
<b>6. Limitations as to use*</b>	<p>Use for the carriage of passengers or goods in connection with the Policyholder's business or the hirer's business.          Use for social, domestic, pleasure purposes and business purposes of the Policyholder or of any person to whom the vehicle is hired</p> <p><b>The Policy does not cover</b></p> <p>(1) Use for hire or reward (other than when the vehicle is hired for the carriage of passengers under Z10/Z11 for hire and reward).          (2) Use for racing, pace-making, reliability trial, or speed-testing.          (3) Use whilst drawing a trailer except the towing (other than for reward) of any one disabled mechanically propelled vehicle.          (4) Use for any purpose in connection with the Motor Trade</p> <p>*Limitations rendered inoperative by Section 8 of the Motor Vehicles (Third-Party Risks and Compensation) Act (Chapter 189) and Section 95 of the Road Transport Act, 1987 (Malaysia), are not to be included under these headings.</p>	
<b>Excess Section II WITHIN SINGAPORE</b>	: SGD	2,500.00
<b>Excess Section II OUTSIDE SINGAPORE</b>	: SGD	5,000.00
<p>FOR DRIVERS BELOW 22 YEARS OLD &amp;/OR WITH LESS THAN 2 YEARS DRIVING EXPERIENCE UNDER THE RELEVANT CLASSES OF DRIVING LICENCES IN SINGAPORE, AN ADDITIONAL EXCESS OF S\$2,500.00 ON SECTION II WILL BE APPLICABLE.</p> <p>PRIVATE HIRE SERVICE (USE FOR HIRE &amp; REWARD) - GEOGRAPHICAL AREA: WITHIN THE REPUBLIC OF SINGAPORE ONLY.</p> <p>FOR SOCIAL, DOMESTIC &amp; LEISURE PURPOSES ONLY - GEOGRAPHICAL AREA: WITHIN THE REPUBLIC OF SINGAPORE AND WEST MALAYSIA.</p>		
<p>I/We HEREBY CERTIFY that the Policy to which this Certificate relates is issued in accordance with the provisions of the Motor Vehicles (Third-Party Risks and Compensation) Act (Chapter 189) and Part IV of the Road Transport Act, 1987 (Malaysia).</p> <p>Agent/Broker : A000076/INSURANCE LAB AGENCY          Date of Issue : 27/08/2024 15:02:21          MZ406 - Hire Car (G/R)</p> <p style="text-align: right;">For India International Insurance Pte Ltd</p> <p style="text-align: right;">           Nalini Venugopal          MD &amp; CEO       </p>		

santhosh/27/08/2024 15:02:21

27/08/2024 15:03:24