

**NCVI INVOLVING 6TON
(21812MID) AND SBS BUS
(SMB3161J) ALONG
SEMBAWANG ROAD ON 27 SEP
2024 AT AROUND 1140H**

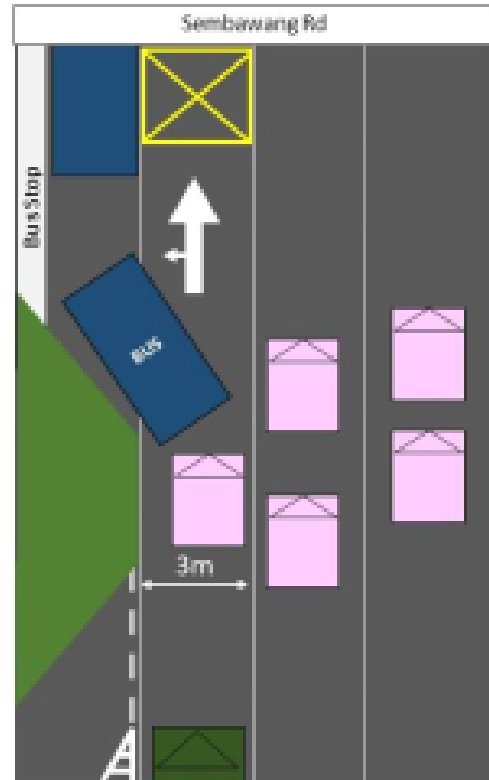

Figure A-1: Overview of Incident Site



Figure A-2: Overview of Incident Site

Schematic Diagram of Incident



BUS (SMB3161J) Turned on hazard light, Signalling to Stop. Car behind slowing down to a halt.

Figure A-3

Schematic Diagram of Incident



IVC TIMESTAMP: 03:29:17

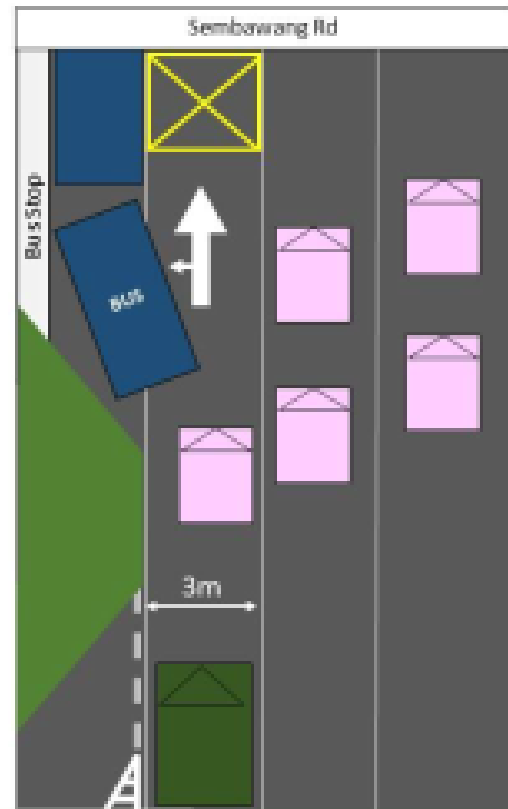

BUS (SMB3161J) Starts moving into bus stop lane.

Figure A-4

Schematic Diagram of Incident



IVC TIMESTAMP: 03:29:18

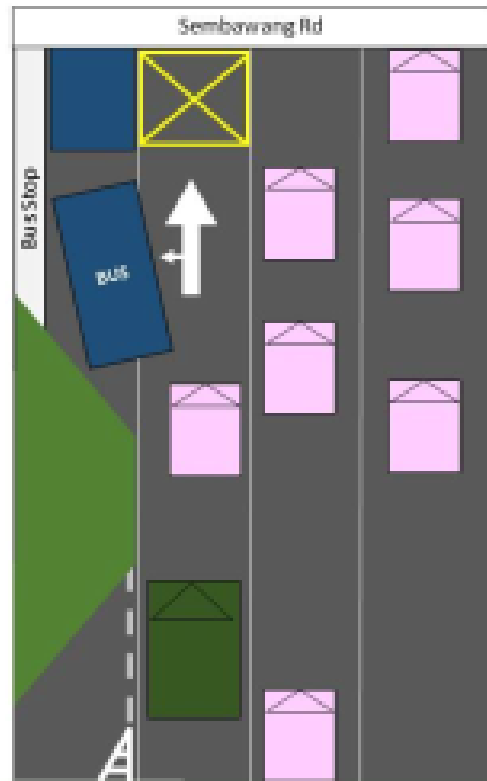

BUS (SMB3161J) Starts moving into bus stop lane.

Figure A-5

Schematic Diagram of Incident

Legend

 6TON (MID21812)

 Contact Point

 Bus

 Civilian Vehicle

IVC TIMESTAMP: 03:29:19

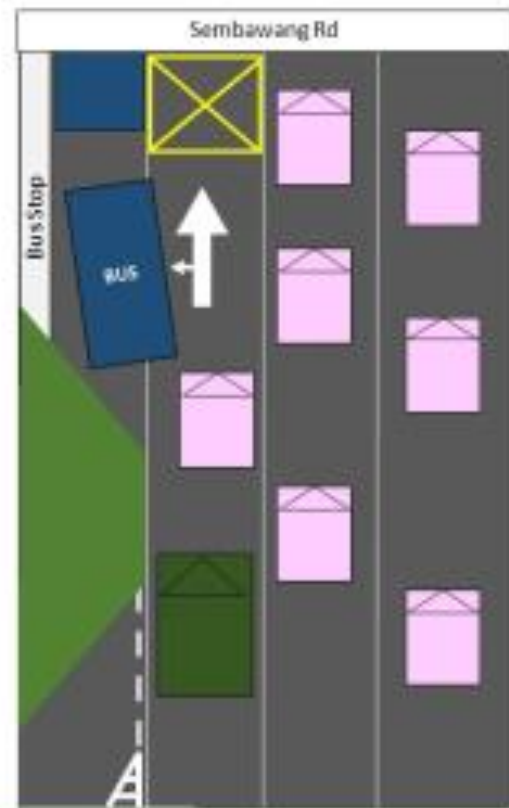

BUS (SMB3161J) Starts moving into bus stop lane.

Figure A-6

Schematic Diagram of Incident

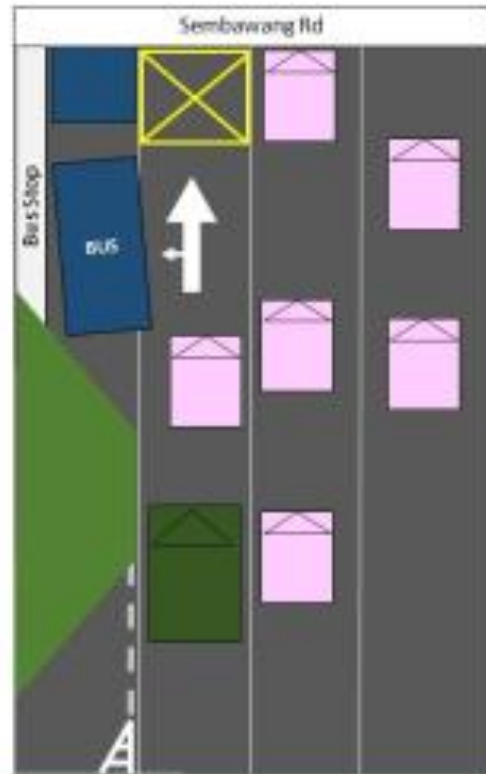

BUS (SMB3161J) comes to a halt.

Figure A-7

Schematic Diagram of Incident



IVC TIMESTAMP: 03:29:21

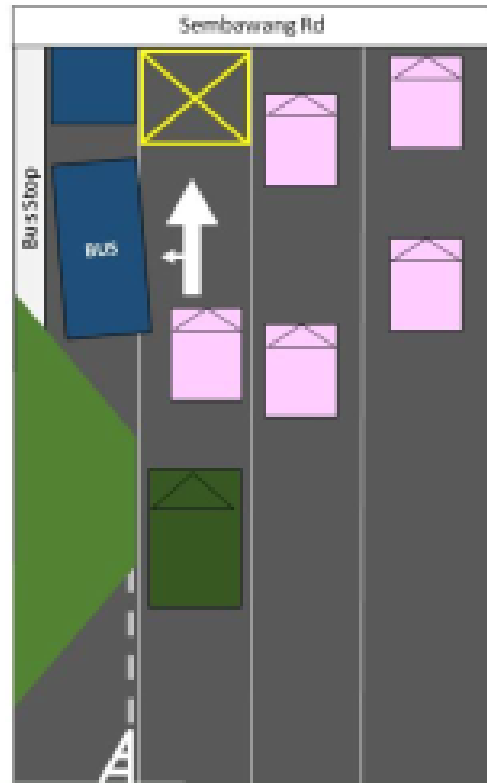

White Car Infront is clear and proceeds past the BUS (5MB3161J) .

Figure A-8

Schematic Diagram of Incident

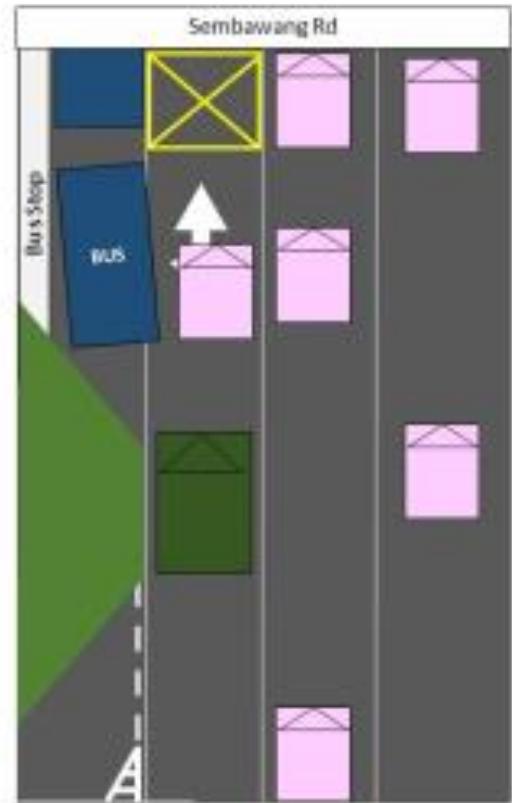

White Car Infront drives past the BUS (SMB3161J) .

Figure A-9

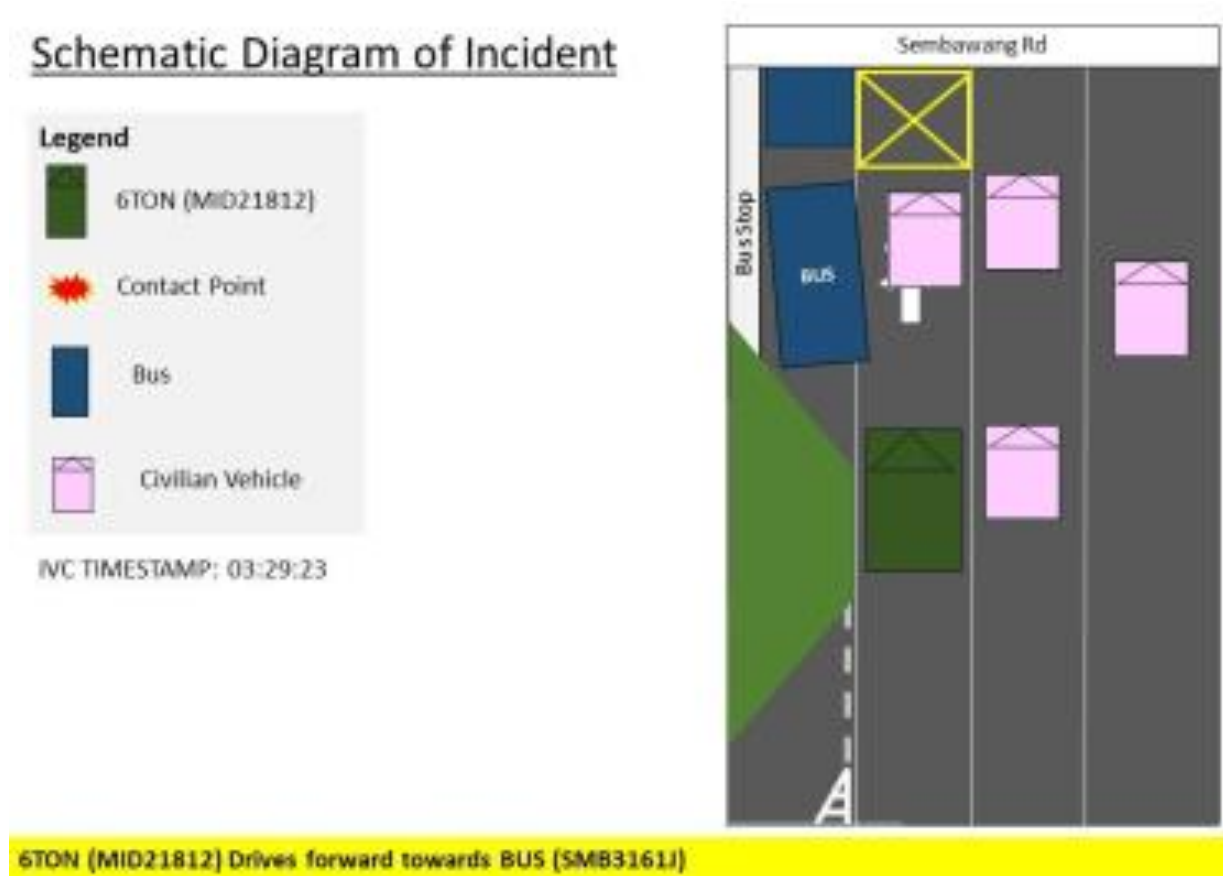

Figure A-10

Schematic Diagram of Incident

Legend

-  6TON (MID21812)
-  Contact Point
-  Bus
-  Civilian Vehicle

IVC TIMESTAMP: 03:29:24

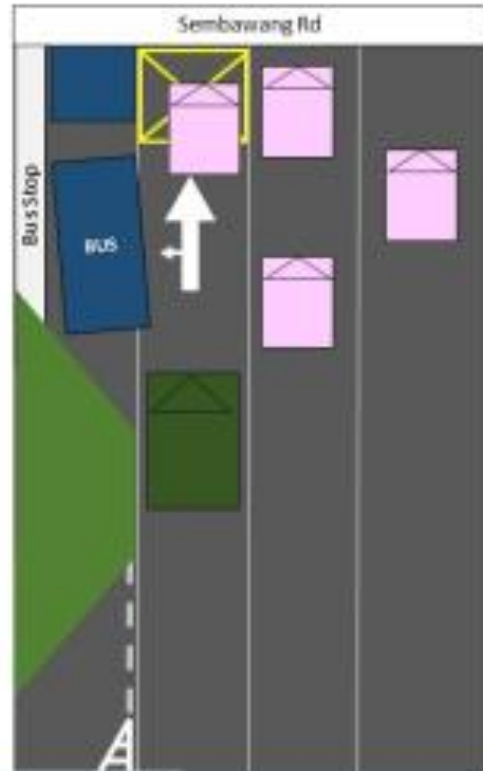

6TON (MID21812) Drives forward towards BUS (SMB3161J)

Figure A-11

Schematic Diagram of Incident



IVC TIMESTAMP: 03:29:25

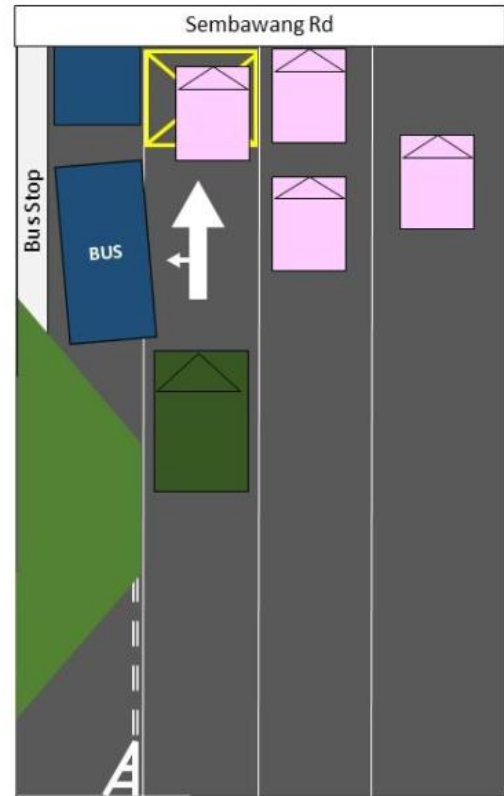

6TON (MID21812) Drives forward towards BUS (SMB3161J)

Figure A-12

Schematic Diagram of Incident



IVC TIMESTAMP: 03:29:26

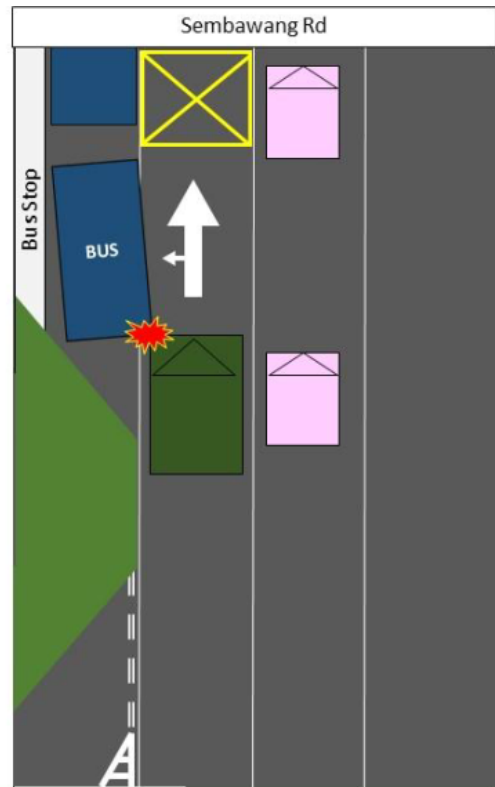

6TON (MID21812) Hits and grazes BUS (SMB3161J)

Figure A-13



Figure B-1: Front View of MID21812



Figure B-2: Rear View of MID21812



Figure B-3: Left Side View of Mid21812



Figure B-4: Right Side View of MID21812



Figure B-5: Close-up View of Damages to MID21812



Figure B-6: Close-up View of Damages to MID21812



Figure B-7: Close-up View of Damages to MID21812



Figure B-8: Close-up View of Damages to MID21812



Figure B-9: Close-up View of Damages to MID21812



Figure B-10: Close-up View of Damages to MID21812

Damage Assessment: MID 21812 sustained the following damages:

1. Torn Canopy
2. Scratches along left hand side
3. Torn spare wheel cover
4. Dented toolbox
5. Broken side light
6. Broken left side-view mirror
7. Cracked front-left mudguard



Figure B-11: Close-up View of Damages to SMB2161J



Figure B-12: Close-up View of Damages to SMB2161J



Figure B-13: Close-up View of Damages to SMB2161J

Damage Assessment: SMB2161J sustained the following damages:

1. Broken right tail light
2. Shattered rear window pane
3. Broken Rear Camera
4. Shattered rear right window pane shattered

**SINGAPORE ARMED FORCES
STATEMENT OF DRIVER/WITNESS**

STATEMENT OF	Lee Zi Qi				ALIASES				
NRIC NO	753 G	AGE	18	MALE/FEMALE	male				
EMPLOYMENT		DRIVING LICENCE NO	MP14774/0116/24		NATIONALITY	Malaysia			
DIALECT		LANGUAGE SPOKEN	Mandarin		TEL NO				
ADDRESS									
INTERPRETED BY		RANK		TIME		DATE		SIGN	
RECORDED BY	EZEKIEL HUA	RANK	2LT	TIME	1504	DATE	270424	SIGN	26
<p>I am PTE Lee Zi Qi, I am the driver of the G-Ton. (M1021812) My vehicle commander is 3SG Mayer Mah Zhen Qiu. I am driving the G-Ton for PCP (Driver's Continuation programme). I drove from Sungai Gedong Camp to Selat Camp. During the drive at Sembawang Road, I saw a bus inside the busstop. I saw the bus right rear side protruding outwards. I thought that I could drive past the bus safely. My vehicle commander told me to slow down but I failed did not manage to slow down in time. This resulted in the G-Ton left side mirror collided into the right rear side of the bus.</p>									
DATE	27/04/24				SIGNATURE OF DRIVER/WITNESS	PTE Lee Zi Qi 			

SAF 1201/91

All statements and further statements are to be timed and dated. Witness will be re-warned immediately prior to the recording of further statements. Statements and further statements will be signed by the Recording Officer and Interpreter.

Statements of witness must be signed by the witness.

Figure C-1: Statement of TO

**SINGAPORE ARMED FORCES
STATEMENT OF DRIVER/WITNESS**

STATEMENT OF	Mayer Mah Zhen Qiu				ALIASES				
NRIC NO	██████ 191B	AGE	22		MALE/FEMALE	Male			
EMPLOYMENT		DRIVING LICENCE NO	SAF / TFI / H / 00499134		NATIONALITY	Singaporean			
DIALECT	Hainanese	LANGUAGE SPOKEN			TEL NO	██████████			
ADDRESS	██								
INTERPRETED BY		RANK		TIME		DATE		SIGN	
RECORDED BY	EZEKIEL CHUA	RANK	2LT	TIME	1504	DATE	27/01/24	SIGN	<i>[Signature]</i>
<p>1, 3SG Mayer is the vehicle commander for PTE Lee Zi Qi. We were moving off from Sungai Gedong Camp to Seletar Camp for PCP training (Driver's Continuation Programme) During the drive at Sembawang Road, our tanner was behind a bus. The bus entered into the bus stop (57029: Aft the Springside), I noticed that the rear right of the bus is protruding outwards and also I saw that our tanner's left side mirror would be close to the bus. From this observation, I told the driver to slow down. The tanner did not manage to slow down in time and the G-Ton's left side mirror collided against the right rear side of the bus.</p>									
DATE	27/09/2024			SIGNATURE OF DRIVER/WITNESS		3SG Mayer Mah Zhen Qiu <i>[Signature]</i>			

SAF 1201/91

All statements and further statements are to be timed and dated. Witness will be re-warned immediately prior to the recording of further statements. Statements and further statements will be signed by the Recording Officer and Interpreter.

Statements of witness must be signed by the witness.

Figure C-2: Statement of VC



**SINGAPORE
POLICE FORCE**



T/20240927/7051

Police Station Of Origin:
Traffic Police
10 Ubi Avenue 3 SINGAPORE 408865
Tel No: 65470000

1 of 3

Report No. T/20240927/7051

REPORT OF A TRAFFIC ACCIDENT

Date/Time Report Made: 27/09/2024 14:30		Vide Report No.:		Station Diary No.:	
Informant's Particulars					
Name of Informant: MAYER MAH ZHEN QIU			Address: [REDACTED]		
ID Type / ID No.: NRIC NO / [REDACTED] 191B			Contact No.: Home/Office:		Mobile: [REDACTED]
Nationality: SINGAPORE CITIZEN			Email: [REDACTED]		
Sex: Male	Age: 22	Date of Birth: 24/09/2002	Type of Informant: Passenger		
Race: Chinese			Language: English		
Occupation: National Service Full Time			Driving Licence Information: Class:		Date of Expiry:

General Information of the Accident				
Type of Accident:	Non-Injury Attended by Police	Drink Drive: No	Date/Time of Accident: 27/09/2024 11:35	Type of Location: Straight Road
Location: SPRINGSIDE GREEN				
Weather: Clear		Road Surface: Dry		
Traffic Flow: Dual Carriage Way		Traffic Control: Traffic Light - Working		Traffic Volume: Moderate
Type of Collision: Moving Vehicle Against - Parked Vehicle				Anyone conveyed by ambulance: No

Details of Vehicle Involved						
Vehicle No.	Type	Make	Model	Color	Condition	No of Passenger
MID21812	MILITARY		6TON			0

Details of Person Involved	
Any Pedestrian Involved: No	
No. of Pedestrians Injured: NIL	Use of Pedestrian Crossing: NA

Figure D-1

OFFICIAL (CLOSED)
STAFF-IN-CONFIDENCE

ANNEX H

SINGAPORE
POLICE FORCE

Police Station Of Origin:
Traffic Police
10 Ubi Avenue 3 SINGAPORE 408665
Tel No: 65470000



T/20240927/7051

2 of 3

Report No. T/20240927/7051

CONTINUATION OF REPORT

Driver			
Name	LEE ZI QI	ID No.	753G
Related Vehicle	NIL	Contact No.	
Hospital/Clinic	NIL	Class of Driving Licence & Expiry Date	Class: NIL Date of Expiry: NIL
Date Treatment	NIL	Date Discharge	NIL
No. of Days granted Medical Leave (ML)	NIL	Degree of Injury	NIL
Passenger			
Name	MAYER MAH ZHEN QIU	ID No.	191B
Related Vehicle	NIL	Contact No.	
Hospital/Clinic	NIL	Class of Driving Licence & Expiry Date	Class: NIL Date of Expiry: NIL
Date Treatment	NIL	Date Discharge	NIL
No. of Days granted Medical Leave (ML)	NIL	Degree of Injury	NIL

Brief Details

The 6-Ton left side mirror collided against the right rear side of the bus, this happened at bus-stop 57029, along Sembawang Road.

Figure D-2



 SINGAPORE POLICE FORCE	 T/20240927/7051
Police Station Of Origin: Traffic Police 10 Ubi Avenue 3 SINGAPORE 408865 Tel No: 65470000	3 of 3 Report No. T/20240927/7051
CONTINUATION OF REPORT	
Signature Of Officer Recording The Report: Not applicable	Signature Of Informant: The identity of the person making this report has been authenticated by Singpass. No signature is required.
Signature Of Interpreter: Not applicable	Date/Time: 27/09/2024 14:30
Officer In Charge Of Case: TP / TPIB / NUR HAFIZAH BINTE HARUN Contact No.: 96334622	Classification Of Case:
NP168	

Figure D-3