

SINGAPORE ACCIDENT STATEMENT

IMPORTANT NOTICE

1. Please report correctly the details of the accident to speed up the claims process.
2. This Form must be completed by the Policyholder and/or the Actual Driver
3. Information provided must be as truthful and accurate as possible. Any wilful misrepresentation or withholding of material facts may allow insurance companies to repudiate policy liability.
4. The issue and acceptance of this Form by insurance companies is not an admission of policy liability on the part of the insurance companies.
5. **Any false reporting may be referred to the Police for investigation.**
6. This report will be forwarded by the insurers of the GIA Records Management Centre established by the General Insurance Association of Singapore (GIA) for archiving and that copies of this report will, for a fee, be made available upon application by interested parties.
7. By the lodgement of this report to the insurers, you hereby consent to the archiving of this report at the centre and to copies of the report being made available aforesaid.

ACCIDENT STATEMENT

Date of First Submission 14/10/2019 15:54 (SGT)
Reported by -
Date of Accident 12/10/2019 11:40 (SGT)
Exact Location of Accident NEWTON CIRCLES ROUNDABOUT
Additional Location Information -
Country/State of Loss Singapore

DETAILS OF OWN VEHICLE

Vehicle Registration Number SMC3791K

INSURED/POLICYHOLDER

Is company? No
Name Of Registered Owner EA POH CHING
NRIC No S7234503G
Email Address NOEMAIL
Mobile Phone No (Phone) +65-92718385
Alternative Phone No (Phone) +92718385

VEHICLE PARTICULARS

Manufacturer Toyota
Model C-HR 1.2 (A)
Variant -
Exact purpose for which vehicle was being used at time of accident -
Are you claiming under your own insurance policy for repair to your vehicle? Yes
Vehicle Category Private car
Transmission -
CC -
Vehicle Fuel -
First Registration Date -
Chassis no -
Effective Date/Time of Ownership -

INSURANCE COMPANY

Name of Insurance Company HSBC Life (Singapore) Pte. Ltd
Policy Number / Cover Note Number P2145060

DRIVER

Name of Driver	EA POH CHING
NRIC No	S7234503G
Date Of Birth	25/09/1972
Occupation	Indoor
Driving Pass Date	25/09/1993
Driving License Pass Class	-
Driving License Validity	-
Driving experience	26 YEARS AND 1 MONTH
Gender	Female
Mobile Number	(Phone) +65-92718385
Alt. Phone Number	(Phone) +92718385
Email Address	NOEMAIL
Address	BLK 6 LORONG 7 TOA PAYOH #13-187
Address complement	-
Postcode	310006
Is the driver the policyholder?	Yes
If No, Relationship of the Driver with the Insured	-
Does Driver Own Other Vehicles?	No
Vehicle Registration Number of Other Vehicle Owned by Driver 1	-
Insurance Company of Other Vehicle Owned by Driver 1	-
Vehicle Registration Number of Other Vehicle Owned by Driver 2	-
Insurance Company of Other Vehicle Owned by Driver 2	-
Vehicle Registration Number of Other Vehicle Owned by Driver 3	-
Insurance Company of Other Vehicle Owned by Driver 3	-

GENERAL INFORMATION OF THE ACCIDENT

Type of Accident	Collision - Roundabout
Weather Conditions	Clear
Road Surface	Dry

OTHER INFORMATION

Was any foreign vehicle involved in the accident?	No
Number of vehicles involved in the accident	2
Was anybody injured in the Accident?	No
Was any injured conveyed to hospital by ambulance?	No
Was any other vehicle or property damaged?	No
Number of Passengers (Including Driver)	1
Has the driver been approached by unknown person(s) soliciting/offering accident claims assistance?	No
Translator's name	-
Translator's ID	-
Translator's phone number	-
Translator's email	-
Original language used in the statement	-

DETAILS OF POLICE ACTION

Was the accident reported to the police?	Yes
Police Station Name	Toa Payoh Neighbourhood Police Centre
Was notice of intended Prosecution given?	No
If yes, against whom?	-

CIRCUMSTANCES OF ACCIDENT

PLEASE REFER TO ATTACHED SKETCH PLANA ND STATEMENT.

ATTACHMENT(S)

Are accident photos available for attachment?	Yes
---	-----

Was there any video captured by Car Camera? Yes
Reasons for not uploading a video of the accident WITH CUSTOMER

DETAILS OF OTHER VEHICLE PROPERTY 1

Vehicle Registration Number SKC7576M
Vehicle Manufacturer -
Vehicle Model -
Vehicle Variant -
Vehicle Colour -
Vehicle Category Private car
Name of Driver GERMAINE NG FERGUSON
NRIC No S6929303D
Contact Number (Phone) +-98581436
Address
Address complement -
Postcode -
Insurance Company Name -
Nature Of Damage -
Details of property damaged in accident -
No. Of Passenger (Including Driver) -

SKETCH PLAN

IMPORTANT NOTICE

1. Please report correctly the details of the accident to speed up the claims process.
2. This Form must be completed by the Policyholder and/or the Authorised Driver.
3. Information provided must be as truthful and accurate as possible. Any wilful misrepresentation or withholding of material facts may allow insurance companies to repudiate policy liability.
4. The issue and acceptance of this Form by insurance companies is not an admission of policy liability on the part of the insurance companies.
5. Any false reporting may be referred to the Police for investigation.
6. The report will be forwarded by the insurers of the GIA Records Management Centre established by the General Insurance Association of Singapore (GIA) for archiving and that copies of this report will for a fee be made available upon application by interested parties.
7. By the lodgement of this report to the insurers, you hereby consent to the archiving of this report at the centre and to copies of the report being made available aforesaid.
8. Consent under the Personal Data Protection Act (PDPA)
I understand, acknowledge, agree and consent that :
(a) My insurer, my workshop and the General Insurance Association of Singapore ("GIA") may/are permitted to collect, use, disclose and/or process my personal data/personal information set out in this [form] and any other personal information provided by me or possessed by my insurer (collectively the "Personal Information") and disclose and transfer such Personal Information to all insurer(s) who have insured vehicle(s) involved in this accident (all insurer(s) who have insured vehicle(s) involved in this accident shall be collectively referred to as the "Insurers"), the Insurers' lawyers/law firms, the Monetary Authority of Singapore and any relevant government agency/authority (such as the police), for the purpose(s) of :
(i) processing, handling and/or dealing with my claims including the settlement of the claims and any necessary investigations relating to the claims;
(ii) investigating the accident and/or my claims;
(iii) carrying out and/or dealing with my instructions or responding to any enquiries by me;
(iv) administering my claims (including the mailing of correspondence, statements, invoices, reports or notices to me, which could involve disclosure of certain personal data about me to bring about delivery of the same as well as on the external cover of envelopes/mail packages); and/or
(v) complying with applicable law in administering, processing, handling and/or dealing with my claims.
(collectively the "Purposes")
(b) all insurer(s) who have insured vehicle(s) involved in this accident and the Insurers' lawyers/law firms, may/are permitted to collect, use, disclose and/or process my Personal Information for one or more of the above Purposes; and
(c) my Personal Information may/can be disclosed by any of the Insurers and/or GIA to their third party service providers or agents (including their lawyers/law firms), which may be sited outside of Singapore, for one or more of the above Purposes.

Policyholder's Signature / Date & Time

Driver's Signature (If driver is not the policyholder) / Date & Time

Witnessed by Reporting Centre Personnel

Sketch Plan

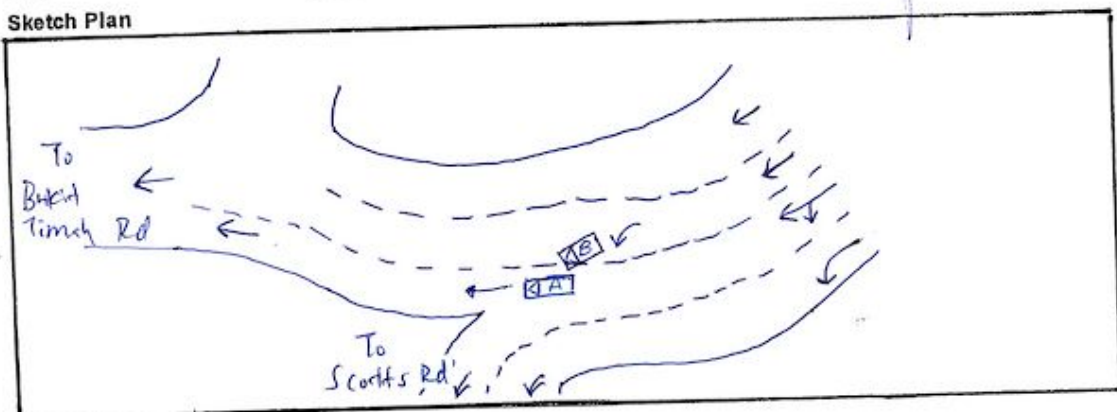

Describe Circumstances of the Accident

My car was travelling straight towards Bukit Timah Rd, Vehicle B suddenly turning from my right with the intention towards Scotts Rd, and hit onto my vehicle right rear portion in the process.

Declaration

We declare the foregoing particulars are true in every respect.



Policyholder's Signature / Date & Time

Driver's Signature (If driver is not the policyholder) / Date & Time

Witnessed by Reporting Centre Personnel



















Annex D

NOTICE OF REPORTING

This is to confirm that EA POH CHING NRIC/FIN S7234503G, has reported to the Police a non-injury traffic accident which occurred at

At the Roundabout of Newton Circles

on 12/10/2019 at about 1140hrs involving the following vehicles:

- 1) SKC7576M (Other party's car)
- 2) SMC3791K (Complainant's car)

2 If this accident was reported to the Police within 24 hours of its occurrence, then he/she has complied with Sec 84(2) of the Road Traffic Act, Cap 276.

Rank/Name of Issuing Officer: Sgt(2) T170078 Tom Lin

Date: 12/10/2019 Time: 2047hrs

S/D Ref: 89

Police Post/Unit : Toa Payoh NPC

Original - to be issued to informant

Duplicate - to be submitted to Traffic Police



TOA PAYOH NEIGHBOURHOOD POLICE CENTRE
93, Toa Payoh Central, #01-02
Singapore 319194
Tel: 1800 251 9999

AXA INSURANCE PTE LTD
 8 Shenton Way, #24-01
 AXA Tower, Singapore 068811
 Customer Service Centre #B1-01
 Tel:(65)63387288 Fax:(65)63382522
 Website:www.axa.com.sg
 GST Registration Number: 199903512M
 customer.service@axa.com.sg

**CERTIFICATE OF INSURANCE**

Motor Vehicles (Third-Party Risks and Compensation) Act. (Chapter 189) Motor Vehicles (Third-Party Risks and Compensation) Rules. 196C Road Transport Act. 1987 (Malaysia) Motor Vehicles (Third-Party Risks) Rules, 1959 (Malaysia)

CERTIFICATE NO.	: VPA/P2145060	Account No. : 14885
Coverage	: Comprehensive (SmartDrive Toyota Prestige)	
Sum Insured	: Market Value At The Time Of Loss	
Name of Policy Holder	: EA POH CHING (YU BAOQING)	
Vehicle Registration No.	: SMC3791K	
Period of Insurance	: From 29/06/2018 To 28/06/2020 (Both Dates Inclusive)	

PERSONS OR CLASSES OF PERSONS ENTITLED TO DRIVE*

- (a) The Policyholder
 The Policyholder may also drive a Motor Car not belonging to or not hired (under a hire purchase agreement or otherwise) to him or his employer or his partner
- (b) Any other person who is driving on the Policyholder's order or with his permission
 Provided that the person driving is permitted in accordance with the licensing or other laws or regulations to drive the Motor Vehicle or has been so permitted and is not disqualified by order of a Court of Law or by reason of any enactment or regulation in that behalf from driving the Motor Vehicle.

LIMITATIONS AS TO USE*

Use only for social, domestic and pleasure purposes and for the Policyholder's business
 The policy does not cover - use for hire or reward, racing, pace-making, reliability trial, speedtesting, the carriage of goods other than samples in connection with any trade or business or use for any purpose in connection with motor trade; or when the Motor Car, whether stationary, in use or otherwise, is in or on, a racing track, circuit, route, course or any other roads by whatever name called that are typically used for racing, pace-making or such similar purposes.

(01)

Basic Own Damage Excess : SGD 500.00

An Additional Excess is applicable as follows:

S\$2,500.00 for Young or Inexperienced Driver.

Young or Inexperienced Driver is defined as any driver whom is aged below 23 years old and/or less than one year of driving experience.

(Please refer to your policy on the terms & conditions)* Limitations rendered inoperative by Section 8 of the Motor Vehicles (Third-Party Risks and Compensation) Act, (Chapter 189) and Section 95 of the Road Transport Act, 1987 (Malaysia), are not to be included under these headings.

I/We hereby certify that the policy to which this Certificate relates is issued in accordance with the provisions of the Motor Vehicles (Third Party Risks and Compensation) Act, (Chapter 189) and Part IV of the Road Transport Act, 1987 (Malaysia).

AXA INSURANCE PTE LTD

Authorized Signature

Issued by - SGOAGPH on 04/07/2018

IMPORTANT :

Policyholders are warned that on the sale of a motor vehicle they must surrender the Certificate of Insurance and the Policy to the insurance company. If the Certificate of Insurance has been lost or destroyed a Statutory Declaration to the effect must be made. Failure to comply with this obligation is an offence under the Motor Vehicle (Third-Party Risks and Compensation Act (Cap. 189)). The Premium Warranty Clause requires the premium to be paid in full within a specific period failing which there would be no liability under the policy, renewal certificate, covernote and endorsement etc.