

(08/11/13) wef

ASS. REC. BY: Marcus

REF:

CS/FC/24090473/U923

### ASSIGNMENT

From: \_\_\_\_\_ Date: \_\_\_\_\_

Estimated Cost: \_\_\_\_\_

OD / TP / WS / TP RES / OD RES / EVA / INV / MV

To Inspect Vehicle No: SBU 40201

at Workshop m/s Mughlock

of \_\_\_\_\_

Insured: SHD 31325

Policy No. \_\_\_\_\_

Claims No. \_\_\_\_\_

Sum Insured: \_\_\_\_\_ Excess: \_\_\_\_\_

(Client's Record)

Make of Veh: \_\_\_\_\_

(Policy Condition)

Remark: The veh had commenced its repair at the time of inspection.

Bal. or Market Value: \$80k

IDAC Accident Rpt: \_\_\_\_\_ Consistent?: Yes or No

GIA / PR Seen: \_\_\_\_\_ Consistent?: Yes or No

Est. Repairs: \_\_\_\_\_ days Res.: Yes or No

Lum Sum: \_\_\_\_\_ % 3 Val.: Yes or No

CA / REV / REP. / 24 HRS

Vehicle: IN / OUT

Date: \_\_\_\_\_ Person Contacted: \_\_\_\_\_

Veh No: SBU 46201 Yr Regn: 05/06/92

Type: M.Car / M.Cycle / Bus / Van / Lorry / Taxi / Prime Mover /

Truck / Trailer or Gm /

Make: Mazda mx5 ms cc 1598

Colour: magenta A/C: Insured / Std / NI / NA

Sp. Reading: 246073 T/Radio: Insured / Std / NI / NA

Eng/No: \_\_\_\_\_

C/No: JMONA 306100103242

Gen. Cond: Good / Fair / Poor / Burnt

Steering: Inorder / Jammed / Leaked / Burnt or

Brake: Inorder / Jammed / Leaked / Burnt or

Modi: Nil / S/Rim / STD A/Rim or

Tyre Size: F: 205/50ZR15

R: \_\_\_\_\_

BS / DUN / EXNOVA / GY / FS / LIZA / MIC / OHTSU / PIR / SUMI /

TOYO / YOKO or Proxes

Front 6 mm Rear 6 mm

R/Bal. mm R/Bal. mm

L/Bal. 6 mm L/Bal. 6 mm

D.O.A. 25/09/24 D.O.I. 2/10/24

Survey held at \_\_\_\_\_

Des. of Damages: Frt / Rear / O/S / N/S / U/C / Rooftop or

The U/C / Chassis frame / Body Structure affected due to collision.

Date / Time Action / Instruction 20/12/24.

coe ure-1 31-07-2031 LTA \$33167

Date/Time, File Pass to?

☐ : Preli. Report

1)

☐ : Final Report

Date/Time, File Return to?

2)

Days Of Repair: \_\_\_\_\_

Resurvey No. of Trip: \_\_\_\_\_

Add Fee: ☐ : Site Insp (\$ ) S + RS, SI

☐ : Interview (\$ ) Photos

☐ : Tech. Invs (\$ ) Others

☐ : Weekend (\$ )

Report Format : \_\_\_\_\_

Lump Sum / I.B.I.: (\$ )

Survey Fee:

Transportation:

TOTAL

> Back to OneMotoring

## Enquire PARF/COE Rebate for Registered Vehicle

### Vehicle Owner Particulars

Owner ID Type:	Singapore NRIC
Owner ID:	548C

### Vehicle Details

Vehicle No.:	SBU4626J
Vehicle to be Exported:	No
Intended Deregistration Date:	02 Oct 2024
Vehicle Make:	MAZDA
Vehicle Model:	MX5 M5
Primary Colour:	Red
Manufacturing Year:	1992
Engine No.:	B6786565
Chassis No.:	JMONA306100103242
Maximum Power Output:	-
Open Market Value:	\$18,883.00
Original Registration Date:	05 Jun 1992
First Registration Date:	05 Jun 1992
Transfer Count:	8
Actual ARF Paid:	\$25,487.00

### Intended PARF Rebate Details

PARF Eligibility:	Forfeited
PARF Eligibility Expiry Date:	-
PARF Rebate Amount:	\$0.00

### Intended COE Rebate Details

COE Expiry Date:	31 Jul 2031
COE Category:	A - Car (1600cc & below)
COE Period(Years):	10
PQP Paid:	\$46,896.00
COE Rebate Amount:	\$33,167.00
<b>Total Rebate Amount:</b>	<b>\$33,167.00</b>

### Message

You will not be eligible for any COE rebate from the current COE (including unused COE from any lay-up period/s), if you renew your COE.

The information contained herein is correct as at 02 Oct 2024

OK





PREMIUM AD

Mazda MX-5 Roadster 2.0A RHT **\$37,800** \$12,750 /yr 20-Sep-2007 (2yrs 11mths COE left)   
(COE till 09/2027)   
Instl. \$973   
/mth 1,999 cc 6 Owners  
Do not miss the chance to own this mint condition Mazda MX5! The NC variant is well loved due to its sleek design paired with a 2.0l high revving engine! Finished in a beautiful Mazda supreme blue paintwork! 6 months warranty! Purchase with a peace of mind! Flexible finance available! Trade ins are most welcome! Viewings available daily at our showroom!  
Posted 15-Sep-2024 Compare



Mazda MX-5 Miata 1.6M **\$88,800** \$16,160 /yr 09-Apr-1992 (5yrs 5mths COE left)   
(COE till 03/2030)   
Instl.   
\$1,203 /mth 1,598 cc More than 6  
Classic MX-5 Miata convertible available for collection! Extremely well taken care with wear and tear all done up! Bank/full loan at the lowest available interest rates! No headaches for you, owner spare no expenses in taking great care of this beauty. Great for daily drive and for collection! Welcome all kinds of trade in. Call us now to be the next owner! Viewing strictly by appointment basis!  
Posted 12-Sep-2024 Compare



★ StarAd View All

Maserati Levante 3.0A Gransport  
Very Low Mileage For A 3 Year Old Car. Car Enthusiast Who Appreciates ... Direct Owner



**ABWIN** 諭輝  
 Visit Our Profile

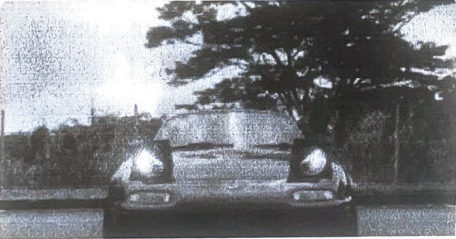

Mazda MX-5 Miata 1.6M (COE **\$85,777** \$18,400 /yr 07-Apr-1992 (4yrs 7mths COE left)   
till 05/2029)   
Instl. \$1,369   
/mth 1,598 cc More than 6  
Presenting to you the Miata mx-5, classical JDM reknown to many! No wear and tears! Previous owner was meticulous in up keeping this unit! Definitely a unit to add into your collection! Great for daily drives as well! Call us today to enquire more. or just drop by our showroom to view this beauty!

≡



DIRECT OWNER

Mazda MX-5 Miata 1.6M (COE **\$82,888** \$18,110 /yr 10-Aug-2001 (4yrs 6mths COE left)   
till 04/2029)   
Instl. \$1,348   
/mth 1,598 cc 5 Owners  
Manual transmission paired with a great power to weigh ratio, not your average MX5. Cheap road tax! View in person to find out more! Seldom driven. Perfect condition soft top, extremely rare original Mazdaspeed bodykit looking like a Gen 1 Viper. Owner's third car. Low mileage, low transfer count, Cat A COE good for future renewal. A future classic.  
Posted 24-Aug-2024 Compare

Compare



[New](#) [Used](#) [Electric](#) [Loan](#) [Rent](#) [Sell](#) [Directory](#) [e-Shop](#) [Insurance](#) [Articles](#) [Forum](#) [Re](#)

Home Used Cars Listing

All Category



Search

Save Search



&gt; 10 year(s) old X

8 Vehicles

Car Make

Car Model

Price Range

Depreciation

&gt; 10 year(s) o...

Mileage



DIRECT OWNER

**Mazda MX-5 Roadster 1.6M**  
(COE till 03/2029)**\$80,000**

Instl. \$1,326

/mth

\$17,790 /yr

300,000 km

1,597 cc

19-Oct-1991  
(4yrs 5mths COE left)

More than 6

For sale, immerse yourself in the timeless charm of this 1991 orange Miata MX-5 convertible. This classic beauty not only boasts a vibrant orange exterior that turns heads, but it also offers the joy of open top driving. With its sleek design, nimble handling, and a well maintained interior, this Miata promises a thrilling and stylish ride through the streets. Don't miss the chance to own a piece.

Imported Used Vehicle

Original Registration Date: 01-Mar-1990

Posted 01-Oct-2024

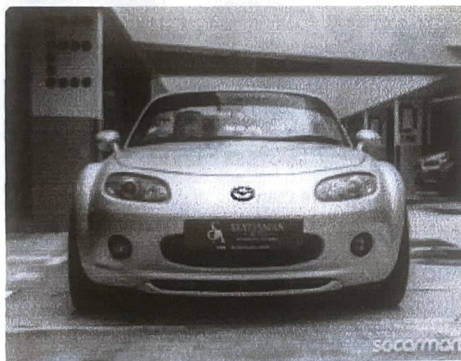
☐ Compare

PREMIUM AD

**Mazda MX-5 2.0A Roadster**  
(COE till 11/2027)**\$46,800**

Instl. \$1,132

/mth

\$14,800 /yr

1,998 cc

More than 6

01-Feb-2008  
(3yrs 1mth COE left)

N.A

Family 2nd car! Well kept and maintained by owner, genuine mileage done, comes with new 6 months road tax. Wear and tears replaced. Contact us For \$0 driveaway, flexible loan, full loan and trade in available. Viewing by appointment only.

Posted 20-Sep-2024

☐ Compare

CONSIGNMENT

**Mazda MX-5 2.0A Roadster**  
(COE till 01/2029)**\$63,800**

Instl. \$1,095

/mth

\$14,890 /yr

128,000 km

1,998 cc

14-Jan-2009  
(4yrs 3mths COE left)

4 Owners

Family 2nd car! Well kept and maintained by owner, genuine low mileage done, comes with new 6 months road tax. Full cooling system replaced. For \$0 driveaway, flexible loan, full loan and trade in available. Viewing by appointment only.

Posted 19-Sep-2024

☐ Compare

Compare



DIRECT OWNER

For old advertisements, view Expired ads

Mazda MX-5 Roadster 2.0A  
RHT (COE till 01/2029)

**\$65,800** \$15,350 /yr 15-Jan-2009  
(4yrs 3mths COE left)  
Instl. \$1,129 /mth 160,008 km 1,998 cc 6 Owners



Owner's 2nd car, lightly used, immaculate condition, see you believe it. Hard top. easy maintenance. Paddle control, ABS, TRC, RWD, airbags, climate control.

Posted 14-Aug-2024

☐ Compare

Save Search

8 Vehicles

Car Make

Car Model

Price Range

Depreciation

> 10 year(s) o...

Mileage

Prev

Next

20

results/page

Contact Us

Careers

Follow Sgcarmart.com

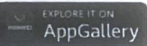
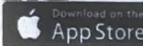

Sgcarmart is the number one car classifieds for buying vehicles like sports car, hybrid car, COE cars, OPC Car, hatchback, stationwagon, MPV, SUV, van, truck & parallel imported cars. Buy from new car dealer, parallel importer, car auction, etc. Also find useful products & services like car audio, car polishing, solar film, car accessories, car parts, car repair, car workshop, car bodykit, car tyre, sport rims, car mat, car stickers, mover, and motor insurance. Check out our car blog and coe prices. Find Rental Cars for short term rental, long term lease, private hire cars, wedding cars and cars for p-plate probation drivers.

View page in Desktop

[Terms of Service](#) | [Privacy](#) | [PDPA](#)

©2004-2024 Sgcarmart, Singapore. All rights reserved.

Compare