

SINGAPORE ACCIDENT STATEMENT

IMPORTANT NOTICE

1. Please report correctly the details of the accident to speed up the claims process.
2. This Form must be completed by the Policyholder and/or the Actual Driver
3. Information provided must be as truthful and accurate as possible. Any wilful misrepresentation or withholding of material facts may allow insurance companies to repudiate policy liability.
4. The issue and acceptance of this Form by insurance companies is not an admission of policy liability on the part of the insurance companies.
5. **Any false reporting may be referred to the Police for investigation.**
6. This report will be forwarded by the insurers of the GIA Records Management Centre established by the General Insurance Association of Singapore (GIA) for archiving and that copies of this report will, for a fee, be made available upon application by interested parties.
7. By the lodgement of this report to the insurers, you hereby consent to the archiving of this report at the centre and to copies of the report being made available aforesaid.

ACCIDENT STATEMENT

Date of First Submission	25/09/2024 16:41 (SGT)
Reported by	Actual Driver
Date of Accident	24/09/2024 17:00 (SGT)
Exact Location of Accident	Tuas Ave 9, Singapore
Additional Location Information	Junction of Tuas Ave 12
Country/State of Loss	Singapore

DETAILS OF OWN VEHICLE

Vehicle Registration Number	YN6965G
-----------------------------------	---------

INSURED/POLICYHOLDER

Is company?	Yes
Name Of Registered Owner	F&N FOODS PTE LTD
Company Reg No	1XXXXX390K
Email Address	
Mobile Phone No	
Alternative Phone No	-

VEHICLE PARTICULARS

Manufacturer	Isuzu
Model	NPR85UH5A
Variant	-
Exact purpose for which vehicle was being used at time of accident	Employment
Are you claiming under your own insurance policy for repair to your vehicle?	No - Claiming third party
Vehicle Category	Commercial vehicle
Transmission	Auto
CC	2999
Vehicle Fuel	-
First Registration Date	24/11/2014
Chassis no	JAANPR85HE7100750
Effective Date/Time of Ownership	-

INSURANCE COMPANY

Name of Insurance Company	Allied World Assurance Company, Ltd
Policy Number / Cover Note Number	BVFCB0013692304

DRIVER

Name of Driver	ONG CHEE SHENG
Passport No/FIN	GXXXX700T
Date Of Birth	
Occupation	Outdoor
Driving Pass Date	10/01/2023
Driving License Pass Class	3
Driving License Validity	Valid
Driving experience	1 YEAR AND 8 MONTHS
Gender	Male
Mobile Number	
Alt. Phone Number	-
Email Address	
Address	-
Address complement	
Postcode	
Is the driver the policyholder?	No
If No, Relationship of the Driver with the Insured	Employee
Does Driver Own Other Vehicles?	No
Vehicle Registration Number of Other Vehicle Owned by Driver	-
Insurance Company of Other Vehicle Owned by Driver	-

GENERAL INFORMATION OF THE ACCIDENT

Type of Accident	Collision - Cross Junction
Weather Conditions	Clear
Road Surface	Wet

OTHER INFORMATION

Was any foreign vehicle involved in the accident?	No
Number of vehicles involved in the accident	2
Was anybody injured in the Accident?	No
Was any injured conveyed to hospital by ambulance?	-
Was any other vehicle or property damaged?	Yes
Number of Passengers (Including Driver)	1
Has the driver been approached by unknown person(s) soliciting/offering accident claims assistance?	No
Translator's name	-
Translator's ID	-
Translator's phone number	-
Translator's email	-
Original language used in the statement	-

DETAILS OF POLICE ACTION

Was the accident reported to the police?	No
Was notice of intended Prosecution given?	No
If yes, against whom?	-

CIRCUMSTANCES OF ACCIDENT

REFER TO THE SKETCH PLAN.

ATTACHMENT(S)

Are accident photos available for attachment?	Yes
Was there any video captured by Car Camera?	No

DETAILS OF OTHER VEHICLE PROPERTY 1

Vehicle Registration Number	SBS8068D
Vehicle Manufacturer	-

Vehicle Model	-
Vehicle Variant	-
Vehicle Colour	-
Vehicle Category	Bus
Name of Driver	RAMEHENDHIRAAN KALAICHCHELVAN
Passport No/FIN	GXXXX415P
Contact Number	-
Address	-
Address complement	-
Postcode	-
Insurance Company Name	-
Nature Of Damage	-
Details of property damaged in accident	-
No. Of Passenger (Including Driver)	-

SKETCH PLAN

IMPORTANT NOTICE

1. Please report correctly the details of the accident to speed up the claims process.
2. This Form must be completed by the Policyholder and/or the Authorised Driver.
3. Information provided must be as truthful and accurate as possible. Any wilful misrepresentation or withholding of material facts may allow insurance companies to repudiate policy liability.
4. The issue and acceptance of this Form by insurance companies is not an admission of policy liability on the part of the insurance companies.
5. Any false reporting may be referred to the Police for investigation.
6. The report will be forwarded by the insurers of the GIA Records Management Centre established by the General Insurance Association of Singapore (GIA) for archiving and that copies of this report will for a fee be made available upon application by interested parties.
7. By the lodgement of this report to the insurers, you hereby consent to the archiving of this report at the centre and to copies of the report being made available aforesaid.

8. Consent under the Personal Data Protection Act (PDPA)

I understand, acknowledge, agree and consent that:

(a) My insurer, my workshop and the General Insurance Association of Singapore ("GIA") may/are permitted to collect, use, disclose and/or process my personal data/personal information set out in this [form] and any other personal information provided by me or possessed by my insurer (collectively the "Personal Information") and disclose and transfer such Personal Information to all insurer(s) who have insured vehicle(s) involved in this accident (all insurer(s) who have insured vehicle(s) involved in this accident shall be collectively referred to as the "Insurers"), the Insurers' lawyers/law firms, the Monetary Authority of Singapore and any relevant government agency/authority (such as the police), for the purpose(s) of:

- (i) processing, handling and/or dealing with my claims including the settlement of the claims and any necessary investigations relating to the claims;
- (ii) investigating the accident and/or my claims;
- (iii) carrying out and/or dealing with my instructions or responding to any enquiries by me;
- (iv) administering my claims (including the mailing of correspondence, statements, invoices, reports or notices to me, which could involve disclosure of certain personal data about me to bring about delivery of the same as well as on the external cover of envelopes/mail packages); and/or
- (v) complying with applicable law in administering, processing, handling and/or dealing with my claims.

(collectively the "Purposes")

(b) all insurer(s) who have insured vehicle(s) involved in this accident and the Insurers' lawyers/law firms, may/are permitted to collect, use, disclose and/or process my Personal Information for one or more of the above Purposes; and

(c) my Personal Information may/can be disclosed by any of the Insurers and/or GIA to their third party service providers or agents (including their lawyers/law firms), which may be sited outside of Singapore, for one or more of the above Purposes.

F&N FOODS PTE LTD
2 Tuas Link 3
Singapore 639468
Tel No. 6210 8108

Policyholder's Signature / Date & Time
25/9/2024

Sketch Plan

Driver's Signature (If driver is not the policyholder) / Date & Time

Witnessed by Reporting Centre Personnel



A - YN6965G
B - SBS8068D

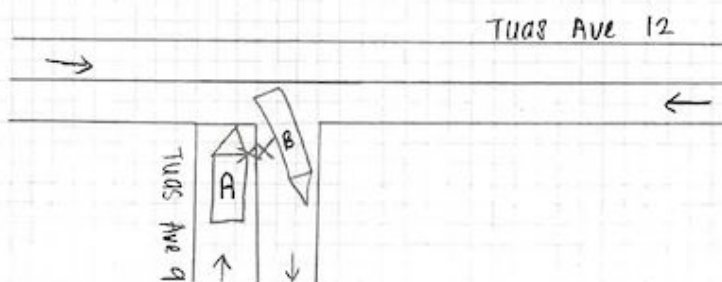

Describe Circumstances of the Accident

I was driving 7U6965G1, along Tuas Ave 9 (junction of Tuas Ave 12) around 17.00 hrs I was waiting at the junction there and there was a SMRT bus (SBS8088P), which was from Tuas Ave 12, made a turn to Tuas Ave 9, hit my vehicle's LH

I _____ (Owner/Driver), Identification No. _____, Vehicle No. _____, will be sending the above stated damaged vehicle to _____ (Company Name) for my vehicle repair works and insurance claims. Goldbell Engineering Pte Ltd "GBE" had clearly informed me on new GIA rules and I accept all liabilities and discharged GBE.

Declaration

We declare the foregoing particulars are true in every respect.

F&N FOODS PTE LTD
2 Tuas Link 3
Singapore 639468
Tel No. 6210 8108

Policyholder's Signature / Date & Time
25/9/2024

Driver's Signature (If driver is not the policyholder) / Date & Time

Witnessed by Reporting Centre Personnel



COMMERCIAL VEHICLE (SCH 1) R

MZ300/C
R SB
B900SD0
Cov.Type: C
KUKTASB**CERTIFICATE OF INSURANCE**

THE MOTOR VEHICLES (THIRD-PARTY RISKS AND COMPENSATION) ACT (CAP 189) OF THE REPUBLIC OF SINGAPORE
THE ROAD TRANSPORT ACT 1987, ROAD TRANSPORT (AMENDMENT) ACT 2019, AND THE MOTOR VEHICLES (THIRD PARTY RISKS) RULES 1959 OF MALAYSIA
THE AGREEMENT BETWEEN THE MINISTER FOR FINANCE (SINGAPORE) AND THE MOTOR INSURERS' BUREAU OF SINGAPORE DATED 22 FEBRUARY 1975
THE AGREEMENT BETWEEN THE MINISTER OF TRANSPORT (MALAYSIA) AND THE MOTOR INSURERS' BUREAU OF WEST MALAYSIA DATED 15 JANUARY 1968
ANY SUBSEQUENT REVISIONS TO THE ABOVE ACTS AND AGREEMENTS

CERTIFICATE No. BVFCSB0013692304 ChaNo JAANPR85HE7100750

1. Index Mark and Registration
Number of Vehicle: YN 6965 G

2. Name of Policyholder: F&N FOODS PTE LTD

3. Effective Date of Commencement of Insurance for the purposes of the Ordinance: 01 October 2023

4. Date of Expiry of Insurance: 30 September 2024

5. Persons or Classes of Persons entitled to drive* (For certificate references MX1 and MX4, see overleaf)

ANY PERSON WHO IS DRIVING ON THE POLICYHOLDER'S ORDER OR WITH THEIR PERMISSION.

Provided that the person driving is permitted in accordance with the licensing or other laws or regulations to drive the Motor Vehicle or has been so permitted and is not disqualified by order of a Court of Law or by reason of any enactment or regulation in that behalf from driving the Motor Vehicle.

And provided further that the Motor Vehicle is registered under the Road Traffic Act and its registration under the Road Traffic Act has not been cancelled at the time of the accident loss or damage.

6. Limitations as to Use* (For certificate reference MX1, see overleaf)

- A. USE IN CONNECTION WITH THE POLICYHOLDER'S BUSINESS.
B. USE FOR THE CARRIAGE OF PASSENGERS (OTHER THAN FOR HIRE OR REWARD) IN CONNECTION WITH THE POLICYHOLDER'S BUSINESS.
C. USE FOR SOCIAL, DOMESTIC AND PLEASURE PURPOSES.
THE POLICY DOES NOT COVER :
1. USE FOR HIRE OR REWARD OR FOR RACING, PACE-MAKING, RELIABILITY TRIAL OR SPEED-TESTING.
2. USE WHILST DRAWING A TRAILER EXCEPT THE TOWING OF ANY ONE DISABLED MECHANICALLY PROPELLED VEHICLE.

Estimated Value : MARKET VALUE WITH COE/PARF

Hire Purchase Owner :

Type of Cover : Comprehensive

* Limitations rendered inoperative by Section 79 of the Road Traffic Ordinance 1958 (Malaysia) or Section 7 of the Motor Vehicle (Third-Party Risks and Compensation) Ordinance 1960 (Republic of Singapore) are not to be included under the headings.

I/We hereby certify that the policy to which this certificate relates is issued in accordance with the provisions of Part IV of the Road Transport Act 1987 (Malaysia), the Road Transport (Amendment) Act 2019 (Malaysia), the Motor Vehicles (Third Party Risks) Rules, 1959 (Malaysia) and The Motor Vehicles (Third-Party Risks and Compensation) Act (Chapter 189) (Republic of Singapore).



Approved Insurers.

Examined By

























