

ASS. REC. BY:

REF:

1051

From:

Date:

Estimated Cost:

OD / TP / WS / TP RES / QD RES / EVA / INV / MV

To Inspect Vehicle No:

at Workshop m/s

of

Insured:

Policy No.

Claims No.

Sum Insured:

Excess:

(Client's Record)

Make of Veh:

(Policy Condition)

Remark: The veh had commenced its repair at the time of inspection.

Bal. or Market Value:

IDAC Accident Rpt:

Consistent? : Yes or No

GIA / PR Seen:

Consistent? : Yes or No

Est. Repairs:

09

days

Res.: Yes or No

Lum Sum:

1-B.1

%

3 Val.: Yes or No

CA / REV / REP. / 24 HRS

Date:

02/30

Person Contacted:

Vehicle: IN / OUT

ASSIGNMENT

Veh No:

SUN 61297 Yr Regn: 12, 10

Type: M.Car / M.Cycle / Bus / Van / Lorry / Taxi / Prime Mover /

Truck / Trailer or

Make:

New 8250 cc 1796

Colour

m Black

A/C: Insured / Std / NI / NA

Sp. Reading

156413

T/Radio: Insured / Std / NI / NA

Eng/No:

C/No:

W002074472F090289

Gen. Cond: Good / Fair / Poor / Burnt

Steering: Inorder / Jammed / Leaked / Burnt or

Brake: Inorder / Jammed / Leaked / Burnt or

Modl: NII / S/Rlm / STD A/Rlm or

Tyre Size:

F:

R:

235/40 ZR18

BS / DUN / EXNOVA / GY / FS / LIZA / MIC / OHTSU / PIR / SUMI /

TOYO / YOKO or

Front

R/Bal.

7

mm

L/Bal.

7

mm

D.O.A.

20/9/24

Rear

R/Bal.

8

mm

L/Bal.

8

mm

D.O.I.

25/9/2024

Survey held at

Des. of Damages: Fnt / Rear / O/S / NIS / UIC / Rooftop or

cls Rear body & uic

The UIC / Chassis frame / Body Structure affected due to collision.

Date / Time

Action / Instruction

Wksp unable to locate 2nd parts till date

Date/Time, File Pass to?

☐

: Prell. Report

☐

: Final Report

1)

Date/Time, File Return to?

Days Of Repair:

Resurvey No. of Trip:

Survey Fee:

Transportation:

Add Fee:

☐

: Site Insp (\$

☐

: Interview (\$

☐

: Tech Invs (\$

☐

: Weekend (\$

) \$ - RS. \$

) Photos

) Others

Report Format:

Lump Sum / I.B.I: (\$

TOTAL

VIN'S

Vin's Motor Pte Ltd
160 Sin Ming Drive
#03-03 Sin Ming Autocity
Singapore 575722
Tel : 6453 2121 Fax : 6459 9795
GST Registration No. 199906067G

Estimated Cost of Repair

Attention To : **ECICS LIMITED**
7 Temasek Boulevard
#10-01 Suntec Tower One
Singapore 038987

Claim Details

Case Ref. No. : OD/092024/7711
Date : 20-09-2024
Accident Date : 20-09-2024

Vehicle Details

Make & Model : MERCEDES BENZ E 250CGI
CONVERTIBLE
Chassis No : WDD2074472F090289
Registration No : SNN6129J

Not Authorised
Repairing
Ex \$750 + \$500
9 days

S/N	Description	Qty	Amount (\$\$)
1	RH DOOR	1.00	\$3,900.00 ✓
2	RH DOOR OUTER MOULDING	1.00	na \$160.00 ✓
3	RH DOOR INNER LOCK	1.00	na \$390.00 X
4	RH DOOR RUBBER	1.00	na \$210.00 ✓
5	RH SIDE SKIRT	1.00	DIY \$920.00 ✓
6	REAR RH FENDER	1.00	na \$3,200.00 ✓
7	REAR RH FENDER OUTER CHROME MOULDING	1.00	na \$220.00 ✓
8	REAR RH FENDER INNER TRIMBOARD	1.00	\$680.00 ?
9	REAR RH FENDER GLASS POWER WINDOW MOTOR	1.00	\$470.00 ?
10	REAR RH FENDER GLASS POWER WINDOW GEAR	1.00	\$950.00 ?
11	REAR RH FENDER INNER SHIELD	1.00	na \$160.00 ✓
12	REAR RH FENDER INNER SHIELD CLIPS	10.00	na \$60.00 ✓
13	REAR RH RIM	1.00	CRT \$1,400.00 ✓
14	REAR RH SHOCK ABSORBER	1.00	\$590.00 ?
15	REAR RH KNUCKLE ARM	1.00	na \$1,300.00 ✓
16	REAR RH KNUCKLE WHEEL BEARING	1.00	na \$250.00 ✓
17	REAR RH TOP ARM	1.00	\$130.00 ?
18	REAR RH TOP CONTROL ARM	1.00	\$180.00 ?
19	REAR RH LOWER ARM	1.00	\$70.00 ?
20	REAR RH LOWER ARM COVER @ LOWER	1.00	na \$10.00 X
21	REAR RH LOWER ARM CONTROL	1.00	\$150.00 ?
22	REAR BUMPER	1.00	na \$1,300.00 X
23	REAR BUMPER RH SIDE RETAINER	1.00	na \$20.00 X
24	REAR BUMPER CLIPS	10.00	na \$60.00 X
			\$16,780.00
Margin: 10%			\$1,678.00
			\$18,458.00
25	REAR RH TYRE	1.00	na \$380.00 Follow
26	RH DOOR LOWER CHROME MOULDING (ACCESSORY)	1.00	\$350.00 ?

Vin's Motor Pte Ltd
160 Sin Ming Drive
#03-03 Sin Ming Autocity
Singapore 575722
Tel : 6453 2121 Fax : 6459 9795
GST Registration No. 199906067G

27	REAR BUMPER CHROME MOULDING (ACCESSORY)	1.00	200	\$600.00	X
28	TO CHECK WHEEL ALIGNMENT	1.00		\$150.00	201
29	TO REMOVE AND REFIX REAR UNDERCARRIAGE	1.00		\$280.00	2001
30	TO REMOVE AND REFIX SOFT TOP & SEAT CUSHION	1.00	5001	\$800.00	
31	TO REPAIR DAMAGES	1.00	8001	\$880.00	
32	TO SPRAY PAINTING	1.00	8001	\$1,100.00	

Subtotal w/o GST: \$22,998.00

LKK Auto Consultants hence notify the Repairer of the following:

- To resurvey before/after spray painting
- To display damaged part(s) during resurvey
- Parts prices are subject to confirmation
- Third party survey is on a "Without Prejudice" basis
- No illegal modification(s) is allowed
- Supplementary item(s) must be resurveyed and is subject to final approval from insurance Company

Acknowledged by Repairer

Signature:

Date:

SINGAPORE ACCIDENT STATEMENT

IMPORTANT NOTICE

1. Please report correctly the details of the accident to speed up the claims process.
2. This Form must be completed by the Policyholder and/or the Actual Driver
3. Information provided must be as truthful and accurate as possible. Any wilful misrepresentation or withholding of material facts may allow insurance companies to repudiate policy liability.
4. The issue and acceptance of this Form by insurance companies is not an admission of policy liability on the part of the insurance companies.
5. Any false reporting may be referred to the Police for investigation.
6. This report will be forwarded by the insurers of the GIA Records Management Centre established by the General Insurance Association of Singapore (GIA) for archiving and that copies of this report will, for a fee, be made available upon application by interested parties.
7. By the lodgement of this report to the insurers, you hereby consent to the archiving of this report at the centre and to copies of the report being made available aforesaid.

ACCIDENT STATEMENT

Date of First Submission	20/09/2024 12:27 (SGT)
Reported by	Both Policyholder and Actual Driver
Date of Accident	20/09/2024 07:10 (SGT)
Exact Location of Accident	Singapore
Additional Location Information	SENGKANG WEST AVENUE
Country/State of Loss	Singapore

DETAILS OF OWN VEHICLE

Vehicle Registration Number	SNN6129J
-----------------------------	----------

INSURED/POLICYHOLDER

Is company?	No
Name Of Registered Owner	MOHAMMED FAIZ BIN JUNAIDI
NRIC No	SXXXX923A
Email Address	ICETZM@GMAIL.COM
Mobile Phone No	(Phone) +65-81028220
Alternative Phone No	-

VEHICLE PARTICULARS

Manufacturer	MERCEDES BENZ
Model	E 250CGI CONVERTIBLE
Variant	-
Exact purpose for which vehicle was being used at time of accident	Private use
Are you claiming under your own insurance policy for repair to your vehicle?	Yes
Vehicle Category	Private car
Transmission	Auto
CC	1796
Vehicle Fuel	Petrol
First Registration Date	20/12/2010
Chassis no	WDD2074472F090289
Effective Date/Time of Ownership	16/01/2024 03:01 (SGT)

INSURANCE COMPANY

Name of Insurance Company	ECICS Limited
Policy Number / Cover Note Number	MPC24P00055100

DRIVER

IMPORTANT NOTICE

SKETCH PLAN

1. Please report correctly the details of the accident to speed up the claims process.
2. This Form must be completed by the Policyholder and/or the Actual Driver.
3. Information provided must be as truthful and accurate as possible. Any wilful misrepresentation or withholding of material facts may allow insurance companies to repudiate policy liability.
4. The issue and acceptance of this Form by insurance companies is not an admission of policy liability on the part of the insurance companies.
5. **Any false reporting may be referred to the Traffic Police Department for investigation.**
6. This report will be forwarded by the insurers to the GIA Records Management Centre established by the General Insurance Association of Singapore (GIA) for archiving and that copies of this report will for a fee be made available upon application by interested parties.
7. By the lodgement of this report to the insurers, you hereby consent to the archiving of this report at the centre and to copies of the report being made available aforesaid.

8. Consent under the Personal Data Protection Act (PDPA)

I understand, acknowledge, agree and consent that:

(a) My insurer, my workshop and the General Insurance Association of Singapore ("GIA") may/are permitted to collect, use, disclose and/or process my personal data/personal information set out in this [form] and any other personal information provided by me or possessed by my insurer (collectively the "Personal Information") and disclose and transfer such Personal Information to all insurer(s) who have insured vehicle(s) involved in this accident (all insurer(s) who have insured vehicle(s) involved in this accident shall be collectively referred to as the "Insurers"), the Insurers' lawyers/law firms, the Monetary Authority of Singapore and any relevant government agency/authority (such as the police), for the purpose(s) of:

(i) processing, handling and/or dealing with my claims including the settlement of the claims and any necessary investigations relating to the claims;

(ii) investigating the accident and/or my claims;

(iii) carrying out and/or dealing with my instructions or responding to any enquiries by me;

(iv) administering my claims (including the mailing of correspondence, statements, invoices, reports or notices to me, which could involve disclosure of certain personal data about me to bring about delivery of the same as well as on the external cover of envelopes/mail packages); and/or

(v) complying with applicable law in administering, processing, handling and/or dealing with my claims.

(collectively the "Purposes")

(b) all insurer(s) who have insured vehicle(s) involved in this accident and the Insurers' lawyers/law firms, may/are permitted to collect, use, disclose and/or process my Personal Information for one or more of the above Purposes, and

(c) my Personal Information may/can be disclosed by any of the Insurers and/or GIA to their third-party service providers or agents (including their lawyers/law firms), which may be sited outside of Singapore, for one or more of the above Purposes.



[Handwritten signature]

[Handwritten signature]

1125 LN
22/12/21

Policyholder's Signature / Date & Time

[Handwritten signature]
Actual Driver's Signature (if driver is not the policyholder) / Date & Time

Witnessed by Reporting Centre Personnel
(Name as in NRIC/ID card)

Sketch Plan

A - SNW61295
B - SLW9981X

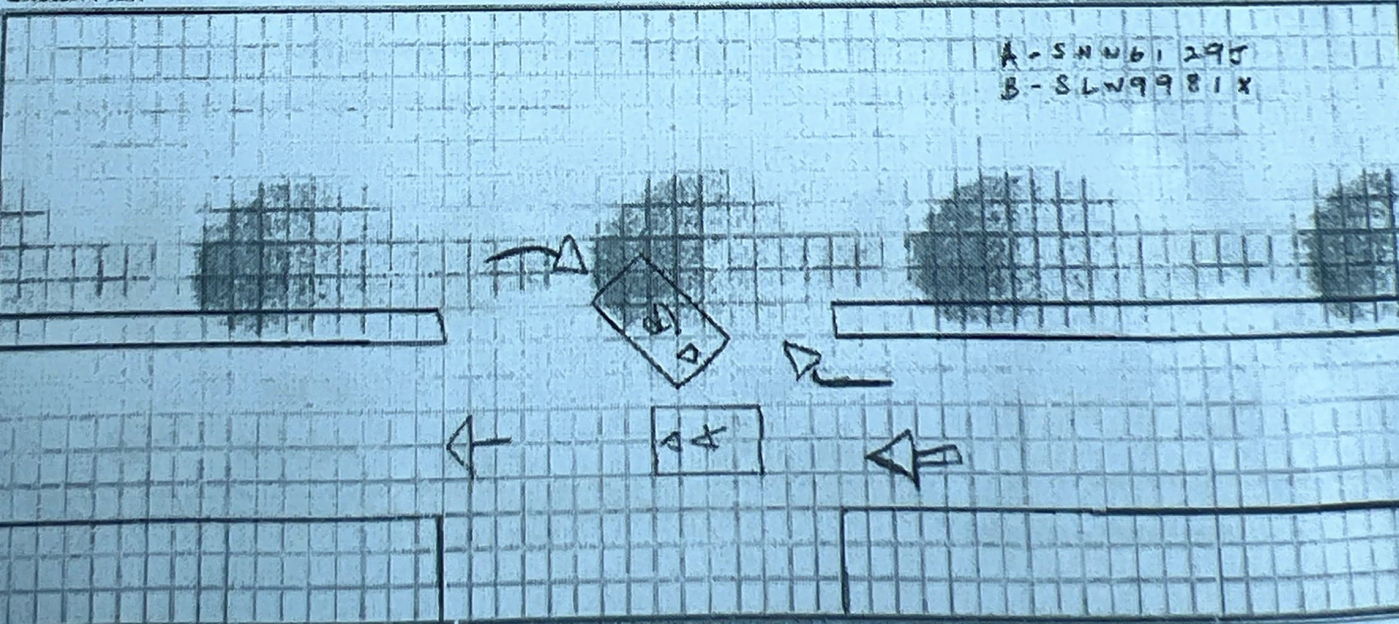

Enquire PARF/COE Rebate for Registered Vehicle**Vehicle Owner Particulars**

Owner ID Type:

Owner ID:

Vehicle Details

Vehicle No.:

Vehicle to be Exported:

Intended Deregistration Date:

Vehicle Make:

Vehicle Model:

Primary Colour:

Manufacturing Year:

Engine No.:

Chassis No.:

Maximum Power Output:

Open Market Value:

Original Registration Date:

First Registration Date:

Transfer Count:

Actual ARF Paid:

Intended PARF Rebate Details

PARF Eligibility:

PARF Eligibility Expiry Date:

PARF Rebate Amount:

Intended COE Rebate Details

COE Expiry Date:

COE Category:

COE Period(Years):

PQP Paid:

COE Rebate Amount:

Total Rebate Amount:**Message**

You will not be eligible for any COE rebate from the current COE (including unused COE from any lay-up period/s), if you renew your COE.

The information contained herein is correct as at 23 Sep 2024

OK