

(08/11/13) wef

ASS. REC. BY: Marcus

REF:

CS/INC 24090441/4vh3

## ASSIGNMENT

From: \_\_\_\_\_ Date: \_\_\_\_\_

Estimated Cost: \_\_\_\_\_

OD / TP / WS / TP RES / OD RES / EVA / INV / MV

To Inspect Vehicle No: 63K 7940J

at Workshop m/s yawhole

of \_\_\_\_\_

Insured: 63B 4414D

Policy No. \_\_\_\_\_

Claims No. MT/1296175-002

Sum Insured: \_\_\_\_\_ Excess: \_\_\_\_\_

(Client's Record)

Make of Veh: \_\_\_\_\_

(Policy Condition)

Remark: The veh had commenced its repair at the time of inspection.

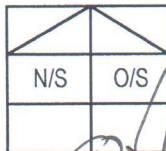

Bal. or Market Value: \$78K

IDAC Accident Rpt: \_\_\_\_\_ Consistent?: Yes or No

GIA / PR Seen: \_\_\_\_\_ Consistent?: Yes or No

Est. Repairs: 3 days Res.: Yes or No

Lum Sum: 20 % 3 Val.: Yes or No

CA / REV / REP. / 24 HRS

BROWN

Date: \_\_\_\_\_ Person Contacted: LIAISON 4574

Vehicle: IN / OUT

Date / Time \_\_\_\_\_ Action / Instruction 20.09.24 pass out

Veh No: 63K 7940J Yr Regn: 30/11/20

Type: M.Car / M.Cycle / Bus / Van / Lorry / Taxi / Prime Mover /

Truck / Trailer or (m)

Make: Toyota Dyna C.C. 2982

Colour: Silver A/C: Insured / Std / NI / NA

Sp. Reading: 96197 T/Radio: Insured / Std / NI / NA

Eng/No: \_\_\_\_\_

C/No: JTFAT35480K215763

Gen. Cond: Good / Fair / Poor / Burnt

Steering: In order / Jammed / Leaked / Burnt or

Brake: In order / Jammed / Leaked / Burnt or

Modi: Nil / S/Rim / STD A/Rim or

Tyre Size: F: 195-1215-

R: 155-1212

BS / DUN / EXNOVA / GY / FS / LIZA / MIC / OHTSU / PIR / SUMI /

TOYO / YOKO or Wind force

Front 6 mm Rear 6/6 mm

R/Bal. 6 mm R/Bal. 6/6 mm

L/Bal. 6 mm L/Bal. 6/6 mm

D.O.A. 19/09/24 D.O.I. 26/9/24

Survey held at \_\_\_\_\_

Des. of Damages: Frt / Rear / O/S / N/S / U/C / Rooftop or

Rear O/S.

The U/C / Chassis frame / Body Structure affected due to collision.

Date/Time, File Pass to?

☐ : Preli. Report

Days Of Repair: 3

1)

☐ : Final Report

Resurvey No. of Trip: \_\_\_\_\_

Date/Time, File Return to?

Survey Fee: \_\_\_\_\_

2)

Add Fee: ☐ : Site Insp (\$ \_\_\_\_\_)

Transportation: \_\_\_\_\_

☐ : Interview (\$ \_\_\_\_\_)

Photos \_\_\_\_\_

☐ : Tech. Invs (\$ \_\_\_\_\_)

Others \_\_\_\_\_

☐ : Weekend (\$ \_\_\_\_\_)

TOTAL

Report Format : \_\_\_\_\_

Lump Sum / I.B.I: (\$ \_\_\_\_\_)

> Back to OneMotoring

## Enquire PARF/COE Rebate for Registered Vehicle

### Vehicle Owner Particulars

Owner ID Type:	Business
Owner ID:	800W

### Vehicle Details

Vehicle No.:	GBK7940J
Vehicle to be Exported:	No
Intended Deregistration Date:	26 Sep 2024
Vehicle Make:	TOYOTA
Vehicle Model:	DYNA 150 5MT
Primary Colour:	Silver
Manufacturing Year:	2020
Engine No.:	1KDB050616
Chassis No.:	JTFAT35Y80K215763
Maximum Power Output:	-
Open Market Value:	\$29,446.00
Original Registration Date:	30 Nov 2020
First Registration Date:	30 Nov 2020
Transfer Count:	0
Actual ARF Paid:	\$1,473.00

### Intended PARF Rebate Details

PARF Eligibility:	No
PARF Eligibility Expiry Date:	-
PARF Rebate Amount:	\$0.00

### Intended COE Rebate Details

COE Expiry Date:	29 Nov 2030
COE Category:	C - Goods Vehicle & Bus
COE Period(Years):	10
PQP Paid:	\$23,602.00
COE Rebate Amount:	\$14,574.00
<b>Total Rebate Amount:</b>	<b>\$14,574.00</b>

### Message

You will not be eligible for any COE rebate from the current COE (including unused COE from any lay-up period/s), if you renew your COE.

The information contained herein is correct as at 26 Sep 2024

OK





New Used Electric Loan Rent Sell Directory e-Shop Insurance Articles Forum

Home Used Cars Listing

All Category

Filter

Search

Save Search



2020 X

4 Vehicles

Car Make

Car Model

Price Range

Depreciation

2020

Mile

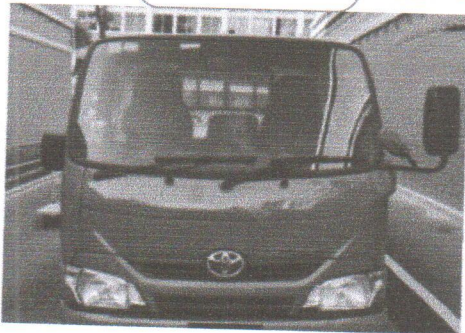

Toyota Dyna  
150 3.0M

**\$80,900**

Instl. \$1,239

/mth

\$13,590 /yr

2,982 cc

09-Sep-2020

(5yrs 11mths COE left)

200,000 km

1 Owner Diesel

Very well kept and maintained. Regular service with records. No major repairs needed. Easy financing available. Call to view.

Posted 25-Sep-2024

☐ Compare

Toyota Dyna  
150 3.0M

Instl. \$1,316

/mth

\$14,470 /yr

2,982 cc

17-Sep-2020

(5yrs 8mths COE left)

76,930 km

1 Owner Diesel

Super good condition one owner and low mileage Toyota Dyna. G plate 10 feet lorry. Full checker plate. New paintwork done. Call us for viewing now, hurry! Don't miss this golden opportunity.

Posted 23-Sep-2024

☐ Compare

Toyota Dyna 150  
3.0M

Instl. \$1,224

/mth

\$13,340 /yr

2,982 cc

22-Sep-2020

(5yrs 11mths COE left)

N.A. 2,982 cc

1 Owner Diesel

1 owner only! G plate Dyna! Come with full retractable canopy, new paintwork! servicing and repair done! high loan available! trade in welcome! call us now!

Net Link Partners Pte Ltd|Posted 12-Sep-2024

☐ Compare

PREMIUM AD

Compare

# YEW HOK AUTO SERVICES

522 Bedok North Ave 1, #11-310, Singapore 460522

H/P: 8285 7623

Email: yhlee@outlook.sg

Not Authorized  
him  
now  
26/9/24  
1/5 @ 2300  
3 days  
the ph. After up

Vehicle number: GBK7940J

Vehicle Made & Model: TOYOTA DYNA

Qty	List Items	Amount \$
1	Tailgate <i>DD/3sf</i>	1,585.90 ✓
1	Tailgate sticker "TOYOTA" <i>neu</i>	190.60 ✓
1	Tailgate sticker "DYNA" <i>neu</i>	68.80 ✓
1	Tailgate lower member <i>R</i>	511.60 X
4	Tailgate hinges @ 85.50 <i>11</i>	342.00 X
4	Tailgate hinge lock pins @ 29.50 <i>11</i>	118.00 X
1	RH sidegate <i>R</i>	1,785.90 X
1	RH sidegate lock hinge <i>3sf</i>	210.50 ✓
6	RH sidegate hinges lock pins @ 29.50 <i>11</i>	177.00 X
<b>Sub-total</b>		<b>4,813.30</b>
<b>Less 25%</b>		<b>1,203.33</b>
<b>Total List</b>		<b>3,609.98</b>

## Special Nett Items

1	Rear sticker "70 KM/H" <i>neu</i>	10.00 ✓
1	Rear sticker "13 PAX" <i>neu</i>	10.00 X
1	Sidegate top railing (Standard Steel) - RH <i>DD/3sf</i>	1,200.00 380
<b>Total Speical Nett</b>		<b>1,220.00</b>

## Labour charges

To respray undercoating	80.00 30
To check rear wiring	40.00 20
To respray painting and etc	800.00 500
Panel beating, cut, weld remove & replacing above parts	800.00 420
<b>Total Labour</b>	<b>1,720.00</b>

**ESTIMATE PARTS AND LABOUR GRAND TOTAL \$ 6,549.98**

LKK Auto Consultants hence notify the Repairer of the following:

- To resurvey before/after spray painting
- To display damaged part(s) during resurvey
- Parts prices are subject to confirmation
- Third party survey is on a "Without Prejudice" basis
- No illegal modification(s) is allowed
- Supplementary item(s) must be resurveyed and is subject to final approval from Insurance Company

Page 1 of 1

Acknowledged by Repairer

Signature:

Date:

P-2013-8  
252  
1541.85  
390  
950  
2491.85  
207  
2325