

(08/11/13) wef

ASS. REC. BY: Marcus

REF:

CS/FC124090434/4923

## ASSIGNMENT

From: \_\_\_\_\_ Date: \_\_\_\_\_

Estimated Cost: \_\_\_\_\_

OD / TP / WS / TP RES / OD RES / EVA / INV / MV

To Inspect Vehicle No: SKR 4426D

at Workshop m/s New hole

of \_\_\_\_\_

Insured: SHD 30357

Policy No. \_\_\_\_\_

Claims No. \_\_\_\_\_

Sum Insured: \_\_\_\_\_ Excess: \_\_\_\_\_

(Client's Record)

Make of Veh: \_\_\_\_\_

(Policy Condition)

Remark: The veh had commenced its  
repair at the time of inspection.

Bal. or Market Value: \_\_\_\_\_

IDAC Accident Rpt: \_\_\_\_\_ Consistent? : Yes or No

GIA / PR Seen: \_\_\_\_\_ Consistent? : Yes or No

Est. Repairs: \_\_\_\_\_ days Res.: Yes or No

Lum Sum: \_\_\_\_\_ % 3 Val.: Yes or No

7546

CA / REV / REP. / 24 HRS

Vehicle: IN / OUT

Date: \_\_\_\_\_ Person Contacted: \_\_\_\_\_

Veh No: SKR 4426D Yr Regn: 09/02/15

Type: M.Car / M.Cycle / Bus / Van / Lorry / Taxi / Prime Mover /

Truck / Trailer or CA /

Make: mer Benz CLA 180 c.c. 1595

Colour: purple A/C: Insured / Std / NI / NA

Sp. Reading: 167270 T/Radio: Insured / Std / NI / NA

Eng/No: \_\_\_\_\_

C/No: WDD 1173422N153032

Gen. Cond: Good / Fair / Poor / Burnt

Steering: In order / Jammed / Leaked / Burnt or

Brake: In order / Jammed / Leaked / Burnt or

Modi: Nil / S/Rim / STD A/Rim or

Tyre Size: F: 225/402 R18

R: \_\_\_\_\_

BS / DUN / EXNOVA / GY / FS / LIZA / MIC / OHTSU / PIR / SUMI /

TOYO / YOKO or \_\_\_\_\_

Front

R/Bal. 6 mm

L/Bal. 6 mm

D.O.A. 22/09/24

Survey held at \_\_\_\_\_

Des. of Damages: Frt / Rear / O/S / N/S / U/C / Rooftop or

The U/C / Chassis frame / Body Structure affected due to collision.

Rear

R/Bal. 6 mm

L/Bal. 6 mm

D.O.I. 25/09/24

Date / Time Action / Instruction

SKR 4426D 17596

2014 mphis created 08-02-2015 &amp; 13448

Body &amp; SK. MV 201. repair 2015 &amp; 744.

Date/Time, File Pass to?

1)

Date/Time, File Return to?

2)

☐ : Preli. Report☐ : Final Report

Days Of Repair: \_\_\_\_\_

Resurvey No. of Trip: \_\_\_\_\_

Add Fee:

☐ : Site Insp (\$ \_\_\_\_\_)☐ : Interview (\$ \_\_\_\_\_)☐ : Tech. Invs (\$ \_\_\_\_\_)☐ : Weekend (\$ \_\_\_\_\_)

Survey Fee:

Transportation:

\_\_\_\_ S + RS, \_\_\_\_ SI

Photos

Others

TOTAL

Report Format : \_\_\_\_\_

Lump Sum / I.B.I: (\$ \_\_\_\_\_)

> Back to OneMotoring

Enquire PARF/COE Rebate for Registered Vehicle

Vehicle Owner Particulars	
Owner ID Type:	Singapore NRIC
Owner ID:	759B
Vehicle Details	
Vehicle No.:	SKR4426D
Vehicle to be Exported:	No
Intended Deregistration Date:	25 Sep 2024
Vehicle Make:	MERCEDES BENZ
Vehicle Model:	CLA180 (R18 BI SR)
Primary Colour:	Purple
Manufacturing Year:	2014
Engine No.:	27091030531543
Chassis No.:	WDD1173422N153032
Maximum Power Output:	90.0 kW (120 bhp)
Open Market Value:	\$28,546.00
Original Registration Date:	09 Feb 2015
First Registration Date:	09 Feb 2015
Transfer Count:	2
Actual ARF Paid:	\$21,965.00
Intended PARF Rebate Details	
PARF Eligibility:	Yes
PARF Eligibility Expiry Date:	08 Feb 2025
PARF Rebate Amount:	\$10,982.00
Intended COE Rebate Details	
COE Expiry Date:	08 Feb 2025
COE Category:	A - Car up to 1600cc & 97kW (130bhp)
COE Period(Years):	10
QP Paid:	\$66,010.00
COE Rebate Amount:	\$2,463.00
Total Rebate Amount:	\$13,445.00
Message	
You will not be eligible for any COE rebate from the current COE (including unused COE from any lay-up period/s), if you renew your COE.	

The information contained herein is correct as at 25 Sep 2024

OK



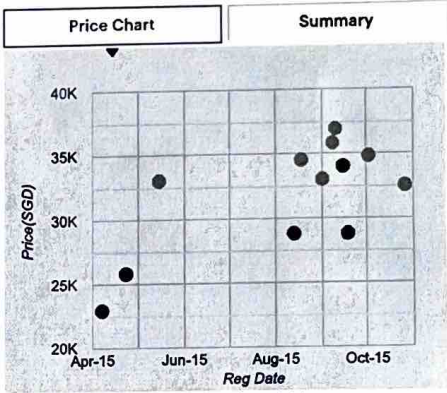
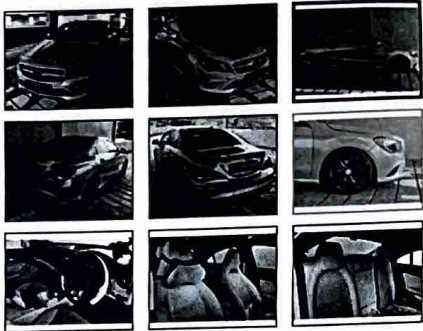

Shortlist

Compare

Report Error

More

Seller Information

Precision Automobile Pte Ltd

121 vehicles for sale. 95 sold in past 3 mths

68 Kaki Bukit Avenue 6 #01-03  
ARK @ KB  
Tel: 63855564  
Search cars nearby

Tom Lim  
Justin Lim

88766477

81821828

Price	\$25,800		
Depreciation ?	\$27,200 /yr	Reg Date	23-Apr-2015
	View models with similar depre		(6mths 28days COE left)
Mileage	81,000 km (8.6k /yr)	Manufactured ?	2015
Road Tax ?	\$740 /yr	Transmission	Auto
Dereg Value ?	\$13,499 as of today (change)	OMV ?	\$27,462
COE ?	\$57,199	ARF ?	\$20,447
Engine Cap	1,595 cc	Power	90.0 kW (120 bhp)
Curb Weight ?	1,430 kg	No. of Owners ?	3
Type of Vehicle	Luxury Sedan		

Features

Powerful 1.6L inline turbocharged 7G-DCT auto transmission, DRL, paddle shifters, cruise control, keyless start/stop, auto headlight. View specs of the Mercedes-Benz CLA-Class (2013-2019)

Description

Guaranteed buyback end of COE at \$15000. Cheaper than rental car! Suitable for COE renewal as well! Servicing just done. Super well maintained unit, hassle free and zero headache! Shelter parked, incredible condition! Flexible loan available. Comes with 1 year engine/gearbox warranty and 3 free servicing. Consignment unit, viewing by appointment basis only. WhatsApp us today.

Category

PARF Car, Premium Ad Car, Low Mileage Car

Status

Available for sale. Shortlist this car to get alerted whenever the price or availability changes.

Resources



Sgcarmart Used Car Warranty  
Save on your future repair bills. Coverage starts from just \$250. Get Sgcarmart Warranty today! Learn more



Vehicle Evaluation  
Afraid of lemons? Request to have this car evaluated professionally. Find out more



Car Valuation - Free  
Find out the market value of your existing car for free. Get started

Posted on: 22-Sep-2024 | Last Updated on: 22-Sep-2024

Upfront Payment ?

Downpayment	Full payment is required as car's COE is less than a year.	\$25,800
<hr/>		
Insurance	Compare car insurance from multiple insurers	
	<b>Get up to 20% off and \$300 cashback</b> you apply with our selected providers!	
Compare		

Price

\$22,900

Depreciation ⓘ

\$23,970 /yr

View models with similar depre

Reg Date

07-Apr-2015

(6mths 12days COE left)

Mileage

95,000 km (10k /yr)

Manufactured ⓘ

2015

Road Tax ⓘ

\$740 /yr

Transmission

Auto

Dereg Value ⓘ

\$13,471 as of today (change)

OMV ⓘ

\$27,462

COE ⓘ

\$61,410

ARF ⓘ

\$20,447

Engine Cap

1,595 cc

Power

90.0 kW (120 bhp)

Curb Weight ⓘ

1,430 kg

No. of Owners ⓘ

2

Type of Vehicle

Luxury Sedan

Features

View specs of the Mercedes-Benz CLA-Class (2013-2019)

Description

Rocket auto trading. Balance 7 months. Cash and carry. Idea for short terms drive. Can also buy to renew COE later. 2 owner. Silver. Low miles. 95,000km only. Well kept. Clean. Honest deal. Please call. Thank you.

Category

PARF Car

Status

Available for sale. Shortlist this car to get alerted whenever the price or availability changes.

Resources

 Sgcarmart Used Car Warranty  
Save on your future repair bills. Coverage starts from just \$250. Get Sgcarmart Warranty today! Learn more

 Vehicle Evaluation  
Afraid of lemons? Request to have this car evaluated professionally. Find out more

 Car Valuation - Free  
Find out the market value of your existing car for free. Get started

Posted on: 16-Sep-2024 | Last Updated on: 23-Sep-2024

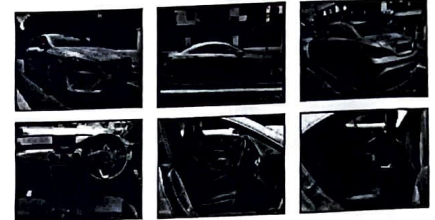

Price Chart

Summary

Click on the point to view the vehicle

Shortlist

Compare

Report Error

More

Seller Information

Rocket Auto Trading

6 vehicles for sale. 18 sold in past 3 mths

 11A Eng Kong Terrace

Tel: 65608121

Search cars nearby

 Chee Yang

98767898 

Upfront Payment ⓘ

Downpayment

Full payment is required as car's COE is less than a year.

\$22,900

Insurance

Compare car insurance from multiple insurers

Get up to 20% off and \$300 cashback when you apply with our selected providers!

Get Quote Now

Total Upfront Payment

Excludes insurance. Check with seller for exact figure

\$22,900

Re-- Mercedes-Benz CLA-Class CLA180  
Compare



Home Used Cars Listing

All Category



Search

📄 Save Search



2015 X

40 Vehicles

Car Make Car Model Price Range Depreciation 2015 Mileage



Mercedes-Benz CLA-Class  
CLA180  
**\$32,500**  
Instl. \$1,943 /mth  
📉 \$17,860 /yr 📅 26-Oct-2015 (1yr 1mth COE left) 🚗 85,459 km 🛢 1,595 cc  
👤 1 Owner  
Latest arrival! 1 owner unit. Carefully driven and maintained by previous owner, 100"% accident free, genuine low mileage clock. View to believe the condition. Dealing with honesty and integrity. Flexible loan available. Welcome trade in. Pm us for immediate viewing.  
Posted 17-Sep-2024 ☐ Compare



Mercedes-Benz CLA-Class  
CLA180  
**\$22,900**  
Instl. \$3,239 /mth  
📉 \$23,970 /yr 📅 07-Apr-2015 (6mths COE left) 🚗 95,000 km 🛢 1,595 cc  
👤 2 Owners  
Rocket auto trading. Balance 7 months. Cash and carry. Idea for short terms drive. Can also buy to renew COE later. 2 owner. Silver. Low miles. 95,000km only. Well kept. Clean. Honest deal. Please call. Thank you.  
Posted 16-Sep-2024 ☐ Compare



Mercedes-Benz CLA-Class  
CLA180 Sunroof  
**\$29,000**  
Instl. \$2,298 /mth  
📉 \$18,480 /yr 📅 06-Aug-2015 (10mths COE left) 🚗 158,028 km 🛢 1,595 cc  
👤 5 Owners  
New 6 months road tax. CLA45 Bodykit's with sunroof. Facelift AMG steering wheels. Options for 5/10 COE available. Bank loan from 2.88%. 100% in house loan with guaranteed approval available. All trade in welcome. No wear and tear to be rectify. Perfect condition. STA pre-purchase inspection welcome. Immediate transfer of ownership upon collection. Viewing daily at our showroom.  
Posted 16-Sep-2024 ☐ Compare



Mercedes-Benz CLA-Class  
CLA180  
**\$34,500**  
Instl. \$2,733 /mth  
📉 \$24,550 /yr 📅 18-Aug-2015 (10mths COE left) 🚗 108,000 km 🛢 1,595 cc  
👤 4 Owners  
Accident free, perfect for COE renewal, original paintwork, lady owner, option to purchase with 5 or 10 years brand new COE, viewing by appointment basis only.  
Posted 15-Sep-2024 ☐ Compare

PREMIUM AD

Compare





**Mercedes-Benz CLA-Class** **\$72,800** \$14,550 /yr 21-Jan-2015 (5yrs COE left)

**CLA180 (New 5-yr COE)** **Instl. \$966** /mth 112,000 km 1,595 cc 2 Owners

Superb condition. Car is 100% original condition. No mods. Beautiful interior and exterior. A great looking car that has many more years of driving pleasure awaiting the next owner. Flexible loan and trade in available. Call our friendly sales specialists now for viewing!

Posted 23-Sep-2024 ☐ Compare



**Mercedes-Benz CLA-Class** **\$118,888** \$11,880 /yr 13-Aug-2015 (10yrs COE left)

**CLA180 AMG Line (New 10-yr COE)** **Instl. \$1,181** /mth 174,000 km 1,595 cc 5 Owners

Under good taken care by owner. Accident free. Workshop PPI welcome. Trade in welcome. 100% full loan available. Call now.

Posted 23-Sep-2024 ☐ Compare



★ StarAd View All

Lowest Interest Rate Provided By In-House Financing

Approval & Driveaway With In 24 Hours ! Lowest Interest provided ! GV Cars Financing



**Mercedes-Benz CLA-Class** **\$79,800** \$15,950 /yr 12-Feb-2015 (5yrs COE left)

**CLA180 AMG Line Sunroof (New 5-yr COE)** **Instl. \$1,059** /mth 98,000 km 1,595 cc 3 Owners

2 owners with silver color. We give warranty on gearbox and engine. Even warranty on wear and tear. Only dealer to fix up COE car in perfect condition. Call for viewing and test drive before it is sold.

Posted 23-Sep-2024 ☐ Compare

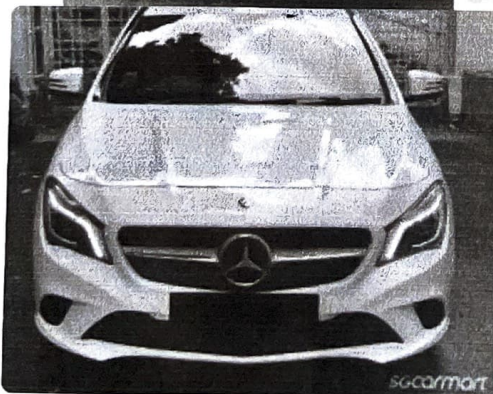

**Mercedes-Benz CLA-Class** **\$80,800** \$16,150 /yr 10-Jun-2015 (5yrs COE left)

**CLA180 (New 5-yr COE)** **Instl. \$1,072** /mth 88,339 km 1,595 cc 1 Owner

1 owner, we give warranty on gearbox and engine, even warranty on wear and tear. Only dealer to fix up COE car in perfect condition. Call for viewing and test drive, before it is sold.

Posted 22-Sep-2024 ☐ Compare

Compare