

SINGAPORE ACCIDENT STATEMENT

IMPORTANT NOTICE

1. Please report correctly the details of the accident to speed up the claims process.
2. This Form must be completed by the Policyholder and/or the Actual Driver
3. Information provided must be as truthful and accurate as possible. Any wilful misrepresentation or withholding of material facts may allow insurance companies to repudiate policy liability.
4. The issue and acceptance of this Form by insurance companies is not an admission of policy liability on the part of the insurance companies.
5. **Any false reporting may be referred to the Police for investigation.**
6. This report will be forwarded by the insurers of the GIA Records Management Centre established by the General Insurance Association of Singapore (GIA) for archiving and that copies of this report will, for a fee, be made available upon application by interested parties.
7. By the lodgement of this report to the insurers, you hereby consent to the archiving of this report at the centre and to copies of the report being made available aforesaid.

ACCIDENT STATEMENT

Date of First Submission	23/09/2024 09:47 (SGT)
Reported by	Actual Driver
Date of Accident	21/09/2024 12:00 (SGT)
Exact Location of Accident	Singapore
Additional Location Information	CTE Ang Mo Kio Avenue 5 Exit 12B
Country/State of Loss	Singapore

DETAILS OF OWN VEHICLE

Vehicle Registration Number	SLU6974Y
-----------------------------------	----------

INSURED/POLICYHOLDER

Is company?	Yes
Name Of Registered Owner	CARHUB LEASING PTE. LTD.
Company Reg No	2XXXXX930G
Email Address	sales@carhub.com.sg
Mobile Phone No	(Phone) +65-92729299
Alternative Phone No	-

VEHICLE PARTICULARS

Manufacturer	Toyota
Model	C-HR HYBRID 1.8G A
Variant	-
Exact purpose for which vehicle was being used at time of accident	-
Are you claiming under your own insurance policy for repair to your vehicle?	No - Claiming third party
Vehicle Category	Private hire
Transmission	Auto
CC	1797
Vehicle Fuel	-
First Registration Date	-
Chassis no	-
Effective Date/Time of Ownership	-

INSURANCE COMPANY

Name of Insurance Company	Income Insurance Limited
Policy Number / Cover Note Number	5108657811-05-000022

DRIVER

Name of Driver	Liang Jiayun Sharmaine
NRIC No	SXXXX654I
Date Of Birth	22/05/1994
Occupation	Outdoor
Driving Pass Date	16/08/2021
Driving License Pass Class	3A
Driving License Validity	Valid
Driving experience	3 YEARS AND 1 MONTH
Gender	Female
Mobile Number	(Phone) +65-91057407
Alt. Phone Number	-
Email Address	sales@carhub.com.sg
Address	627 Ang Mo Kio Avenue 9 #03-128 S560627
Address complement	-
Postcode	-
Is the driver the policyholder?	No
If No, Relationship of the Driver with the Insured	Hirer
Does Driver Own Other Vehicles?	No
Vehicle Registration Number of Other Vehicle Owned by Driver	-
Insurance Company of Other Vehicle Owned by Driver	-

GENERAL INFORMATION OF THE ACCIDENT

Type of Accident	Collision - Change/cross lane
Weather Conditions	Clear
Road Surface	Dry

OTHER INFORMATION

Was any foreign vehicle involved in the accident?	No
Number of vehicles involved in the accident	2
Was anybody injured in the Accident?	Yes
Was any injured conveyed to hospital by ambulance?	No
Was any other vehicle or property damaged?	Yes
Number of Passengers (Including Driver)	1
Has the driver been approached by unknown person(s) soliciting/offering accident claims assistance?	No
Translator's name	-
Translator's ID	-
Translator's phone number	-
Translator's email	-
Original language used in the statement	-

DETAILS OF POLICE ACTION

Was the accident reported to the police?	No
Was notice of intended Prosecution given?	No
If yes, against whom?	-

CIRCUMSTANCES OF ACCIDENT

Refer to attached

ATTACHMENT(S)

Are accident photos available for attachment?	Yes
Was there any video captured by Car Camera?	Yes
Reasons for not uploading a video of the accident	File with owner

DETAILS OF OTHER VEHICLE PROPERTY 1

Vehicle Registration Number	SHC1709Y
-----------------------------------	----------

Vehicle Manufacturer	-
Vehicle Model	-
Vehicle Variant	-
Vehicle Colour	-
Vehicle Category	Taxi
Name of Driver	-
Contact Number	-
Address	-
Address complement	-
Postcode	-
Insurance Company Name	-
Nature Of Damage	-
Details of property damaged in accident	-
No. Of Passenger (Including Driver)	-

INJURED PERSONS DETAILS

INJURED 1

Name of injured person	Liang Jiayun Sharmaine
Gender	-
Phone No	-
Address	-
Address Complement	-
Post Code	-
Approximate Age Years Old	-
Injuries Sustained	-
Injured person in which vehicle?	SLU6974Y
Were seat belts worn?	Yes
Was this injured conveyed to hospital by ambulance?	No

SKETCH PLAN

IMPORTANT NOTICE

1. Please report correctly the details of the accident to speed up the claims process.
2. This Form must be completed by the Policyholder and/or the Actual Driver.
3. The information provided must be as truthful and accurate as possible. Any willful misrepresentation or withholding of material facts may allow the insurers to repudiate policy liability.
4. The use and acceptance of this Form by insurance companies is not an admission of policy liability on the part of the insurance companies.
5. **Any false reporting may be referred to the Traffic Police Department for investigation.**
6. This report will be forwarded by the insurers to the GIA Records Management Centre established by the General Insurance Association of Singapore (GIA) for archiving and that copies of this report will for a fee be made available upon application by interested parties.
7. By the submission of this report to the insurers, you hereby consent to the archiving of this report at the centre and to copies of the report being made available aforesaid.
8. Consent under the Personal Data Protection Act (PDPA)
 - (a) I, the undersigned, acknowledge, agree and consent that:
 - (i) My insurer, my workshop and the General Insurance Association of Singapore ("GIA") may/are permitted to collect, use, disclose and/or process my personal data/personal information set out in this [form] and any other personal information provided by me or my insurer(s);
 - (ii) My insurer (collectively the "Personal Information") and disclose and transfer such Personal Information to all insurer(s) who have insured vehicle(s) involved in this accident (all insurer(s) who have insured vehicle(s) involved in this accident shall be collectively referred to as the "Insurers"); the Insurers' lawyers/law firms, the Monetary Authority of Singapore and any relevant government agency/authority (such as the police), for the purpose(s) of:
 - (a) processing, handling and/or dealing with my claims including the settlement of the claims and any necessary investigations relating to the claims;
 - (b) investigating the accident and/or my claims;
 - (c) carrying out and/or dealing with my instructions or responding to any enquiries by me;
 - (d) administering my claims (including the mailing of correspondence, statements, invoices, reports or notices to me, which could involve disclosure of certain personal data about me to bring about delivery of the same as well as on the external cover of envelopes/mail packaging, and/or
 - (e) complying with applicable law in administering, processing, handling and/or dealing with my claims.
 - (b) I understand the "Purposes";
 - (c) The Insurers (who have insured vehicle(s) involved in this accident and the Insurers' lawyers/law firms, may/are permitted to collect, use, disclose and/or process my Personal Information for one or more of the above Purposes; and
 - (d) My Personal Information may/can be disclosed by any of the Insurers and/or GIA to their third-party service providers or agents (including lawyers/law firms) which may be sited outside of Singapore, for one or more of the above Purposes.

Policyholder's Signature / Date & Time

Actual Driver's Signature (if driver is not the policyholder) / Date & Time

Witnessed by Reporting Centre Personnel (Name as in NRIC/ID card)

Sketch Plan

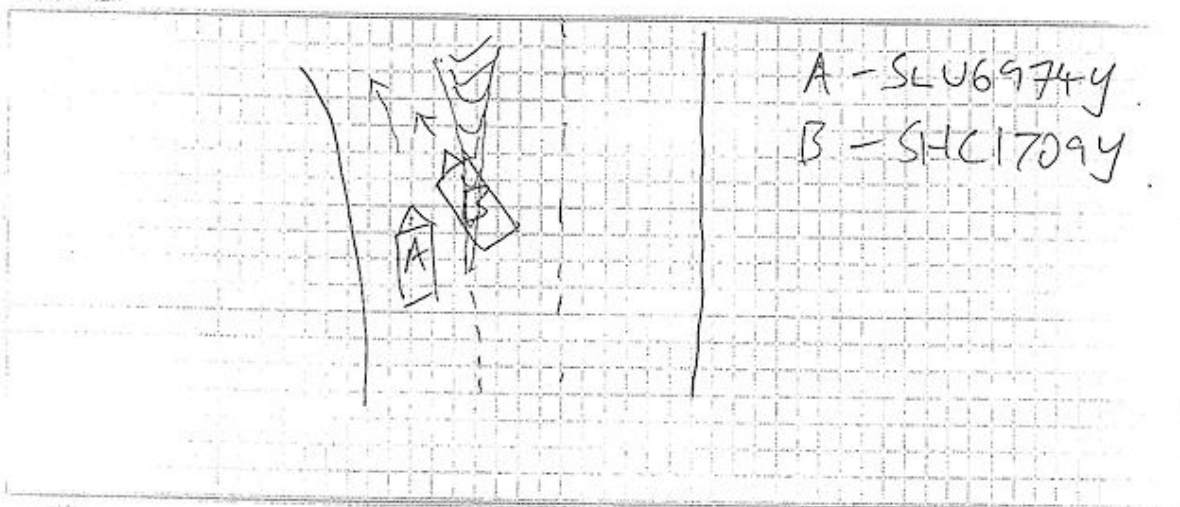

Describe Circumstance of the Accident

When exiting the CTC at Ang Mo Kio Avenue S
Exit 12B, SHC17094 which had missed the exit
suddenly cut across the chevron markers
and collided into the right of my vehicles.

Declaration
The foregoing particulars are true in every respect.



23/9/2024
0930hrs.

[Signature]

Policyholder's Signature / Date & Time

Actual Driver's Signature (if driver is not the policyholder)
/ Date & Time

Witnessed by Reporting Centre Personnel
(Name as in NRIC/ID card)