

SINGAPORE ACCIDENT STATEMENT

IMPORTANT NOTICE

1. Please report correctly the details of the accident to speed up the claims process.
2. This Form must be completed by the Policyholder and/or the Actual Driver
3. Information provided must be as truthful and accurate as possible. Any wilful misrepresentation or withholding of material facts may allow insurance companies to repudiate policy liability.
4. The issue and acceptance of this Form by insurance companies is not an admission of policy liability on the part of the insurance companies.
5. **Any false reporting may be referred to the Police for investigation.**
6. This report will be forwarded by the insurers of the GIA Records Management Centre established by the General Insurance Association of Singapore (GIA) for archiving and that copies of this report will, for a fee, be made available upon application by interested parties.
7. By the lodgement of this report to the insurers, you hereby consent to the archiving of this report at the centre and to copies of the report being made available aforesaid.

ACCIDENT STATEMENT

Date of First Submission	20/09/2024 14:35 (SGT)
Reported by	Both Policyholder and Actual Driver
Date of Accident	20/09/2024 08:00 (SGT)
Exact Location of Accident	Tai Seng St, Singapore
Additional Location Information	TAI SENG STREET
Country/State of Loss	Singapore

DETAILS OF OWN VEHICLE

Vehicle Registration Number	SLX3365J
-----------------------------------	----------

INSURED/POLICYHOLDER

Is company?	No
Name Of Registered Owner	DOMINIC TAN SOON KIAT
NRIC No	
Email Address	
Mobile Phone No	
Alternative Phone No	-

VEHICLE PARTICULARS

Manufacturer	Hyundai
Model	OS KONA 1.0 T-GDI MT
Variant	-
Exact purpose for which vehicle was being used at time of accident	Private use
Are you claiming under your own insurance policy for repair to your vehicle?	No - Claiming third party
Vehicle Category	Private car
Transmission	Auto
CC	998
Vehicle Fuel	Petrol
First Registration Date	24/03/2018
Chassis no	KMHK3811LJU091290
Effective Date/Time of Ownership	20/09/2023 05:09 (SGT)

INSURANCE COMPANY

Name of Insurance Company	India International Insurance Pte Ltd
Policy Number / Cover Note Number	D23MPCM001685_1

DRIVER

Name of Driver	DOMINIC TAN SOON KIAT
NRIC No	[REDACTED]
Date Of Birth	08/09/1985
Occupation	Indoor
Driving Pass Date	12/08/2005
Driving License Pass Class	3
Driving License Validity	Valid
Driving experience	19 YEARS AND 1 MONTH
Gender	Male
Mobile Number	[REDACTED]
Alt. Phone Number	-
Email Address	[REDACTED]
Address	[REDACTED]
Address complement	-
Postcode	-
Is the driver the policyholder?	Yes
If No, Relationship of the Driver with the Insured	-
Does Driver Own Other Vehicles?	No
Vehicle Registration Number of Other Vehicle Owned by Driver	-
Insurance Company of Other Vehicle Owned by Driver	-

GENERAL INFORMATION OF THE ACCIDENT

Type of Accident	Chain Collision
Weather Conditions	Clear
Road Surface	Dry

OTHER INFORMATION

Was any foreign vehicle involved in the accident?	No
Number of vehicles involved in the accident	3
Was anybody injured in the Accident?	Yes
Was any injured conveyed to hospital by ambulance?	Yes
Was any other vehicle or property damaged?	Yes
Number of Passengers (Including Driver)	1
Has the driver been approached by unknown person(s) soliciting/offering accident claims assistance?	No
Translator's name	-
Translator's ID	-
Translator's phone number	-
Translator's email	-
Original language used in the statement	-

DETAILS OF POLICE ACTION

Was the accident reported to the police?	Yes
Police Station Name	Traffic Police
Police Station Phone No	(Phone) +65-65470000
Alt. Police Station Phone No	(Fax) +65-65474900
Police Station Address	10 Ubi Avenue 3 Singapore 408865
Was notice of intended Prosecution given?	No
If yes, against whom?	-

CIRCUMSTANCES OF ACCIDENT

ATTACHED POLICE REPORT NO. T/20240920/7016

ATTACHMENT(S)

Are accident photos available for attachment?	Yes
Was there any video captured by Car Camera?	Yes
Reasons for not uploading a video of the accident	VIDEO WITH TRAFFIC POLICE

DETAILS OF OTHER VEHICLE PROPERTY 1

Vehicle Registration Number	SKX2210R
Vehicle Manufacturer	-
Vehicle Model	-
Vehicle Variant	-
Vehicle Colour	-
Vehicle Category	Private car
Name of Driver	-
Contact Number	-
Address	-
Address complement	-
Postcode	-
Insurance Company Name	-
Nature Of Damage	-
Details of property damaged in accident	-
No. Of Passenger (Including Driver)	-

DETAILS OF OTHER VEHICLE PROPERTY 2

Vehicle Registration Number	GBL647Y
Vehicle Manufacturer	-
Vehicle Model	-
Vehicle Variant	-
Vehicle Colour	-
Vehicle Category	Commercial vehicle
Name of Driver	-
Contact Number	-
Address	-
Address complement	-
Postcode	-
Insurance Company Name	-
Nature Of Damage	-
Details of property damaged in accident	-
No. Of Passenger (Including Driver)	-

INJURED PERSONS DETAILS

INJURED 1

Name of injured person	-
Gender	-
Phone No	-
Address	-
Address Complement	-
Post Code	-
Approximate Age Years Old	-
Injuries Sustained	-
Injured person in which vehicle?	GBL647Y
Were seat belts worn?	-
Was this injured conveyed to hospital by ambulance?	Yes

SKETCH PLAN

IMPORTANT NOTICE

1. Please report correctly the details of the accident to speed up the claims process.
2. This Form must be completed by the Policyholder and/or the Actual Driver.
3. Information provided must be as truthful and accurate as possible. Any wilful misrepresentation or withholding of material facts may allow insurance companies to repudiate policy liability.
4. The issue and acceptance of this Form by insurance companies is not an admission of policy liability on the part of the insurance companies.
5. **Any false reporting may be referred to the Traffic Police Department for investigation.**
6. This report will be forwarded by the insurers to the GIA Records Management Centre established by the General Insurance Association of Singapore (GIA) for archiving and that copies of this report will for a fee be made available upon application by interested parties.
7. By the lodgement of this report to the insurers, you hereby consent to the archiving of this report at the centre and to copies of the report being made available aforesaid.

8. Consent under the Personal Data Protection Act (PDPA)

I understand, acknowledge, agree and consent that:

- (a) My insurer, my workshop and the General Insurance Association of Singapore ("GIA") may/are permitted to collect, use, disclose and/or process my personal data/personal information set out in this [form] and any other personal information provided by me or possessed by my insurer (collectively the "**Personal Information**") and disclose and transfer such Personal Information to all insurer(s) who have insured vehicle(s) involved in this accident (all insurer(s) who have insured vehicle(s) involved in this accident shall be collectively referred to as the "**Insurers**"), the Insurers' lawyers/law firms, the Monetary Authority of Singapore and any relevant government agency/authority (such as the police), for the purpose(s) of:
 - (i) processing, handling and/or dealing with my claims including the settlement of the claims and any necessary investigations relating to the claims;
 - (ii) investigating the accident and/or my claims;
 - (iii) carrying out and/or dealing with my instructions or responding to any enquiries by me;
 - (iv) administering my claims (including the mailing of correspondence, statements, invoices, reports or notices to me, which could involve disclosure of certain personal data about me to bring about delivery of the same as well as on the external cover of envelopes/mail packages); and/or
 - (v) complying with applicable law in administering, processing, handling and/or dealing with my claims.
 (collectively the "**Purposes**")
- (b) all insurer(s) who have insured vehicle(s) involved in this accident and the Insurers' lawyers/law firms, may/are permitted to collect, use, disclose and/or process my Personal Information for one or more of the above Purposes; and
- (c) my Personal Information may/can be disclosed by any of the Insurers and/or GIA to their third-party service providers or agents (including their lawyers/law firms), which may be sited outside of Singapore, for one or more of the above Purposes.

Donk for 20th Sept 2024
10:11am
Policyholder's Signature / Date & Time

Actual Driver's Signature (if driver is not the policyholder) / Date & Time

Witnessed by Reporting Centre Personnel
(Name as in NRIC/ID card)



Sketch Plan

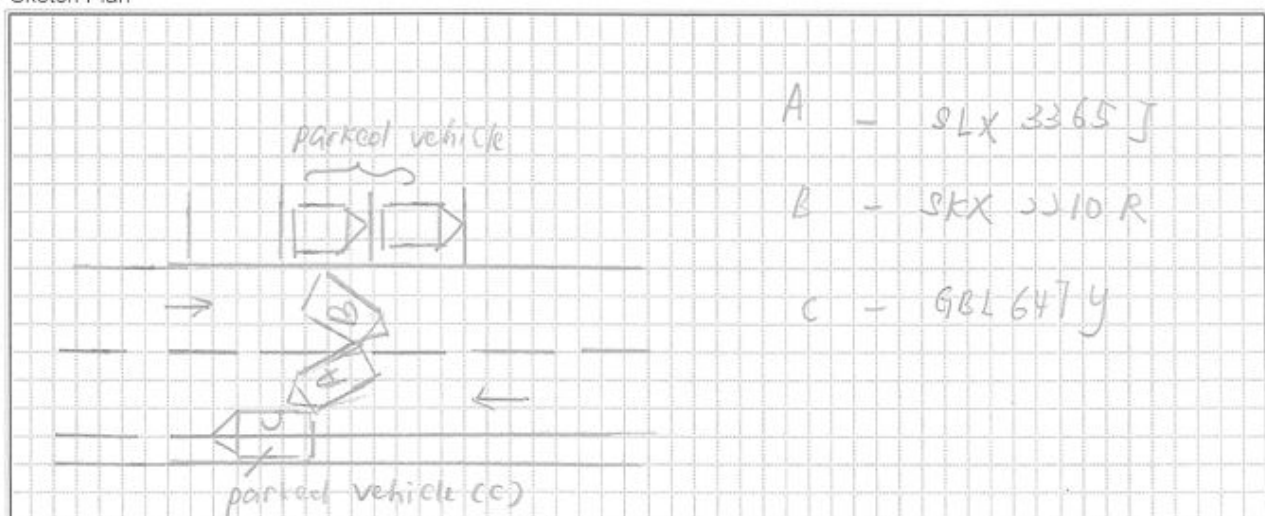

vJun2022

1

Describe Circumstance of the Accident

Attached police report no. T/20240920/7016

Declaration

I/We declare the foregoing particulars are true in every respect.

 20th Sept'24
10:11am

Policyholder's Signature / Date & Time

Actual Driver's Signature (if driver is not the policyholder)
/ Date & TimeWitnessed by Reporting Centre Personnel
(Name as in NRIC/ID card)

























**SINGAPORE
POLICE FORCE**



T/20240920/7016

Police Station Of Origin:
Traffic Police
10 Ubi Avenue 3 SINGAPORE 408865
Tel No: 65470000

1 of 3

Report No. T/20240920/7016

REPORT OF A TRAFFIC ACCIDENT

Date/Time Report Made: 20/09/2024 11:35		Vide Report No.: F/20240920/0072		Station Diary No.:	
Informant's Particulars					
Name of Informant: Dominic tan			Address: [REDACTED]		
ID Type / ID No.: NRIC NO [REDACTED]			Contact No.: Home/Office: [REDACTED] Mobile: [REDACTED]		
Nationality: SINGAPORE CITIZEN			Email: [REDACTED]		
Sex: Male	Age: 39	Date of Birth: 08/09/1985	Type of Informant: Driver		
Race: Chinese			Language: English		
Occupation: Technical sales professional			Driving Licence Information: Class: [REDACTED] Date of Expiry: [REDACTED]		

General Information of the Accident

Type of Accident:	Injury Attended by Police	Drink Drive: No	Date/Time of Accident: 20/09/2024 08:00	Type of Location: Straight Road
Location: TAI SENG STREET				
Weather: Clear		Road Surface: Dry		
Traffic Flow: Two Way		Traffic Control: Not Controlled		Traffic Volume: No Traffic
Type of Collision: Between Moving Vehicles - Head To Rear				Anyone conveyed by ambulance: Yes

Details of Vehicle Involved

Vehicle No.	Type	Make	Model	Color	Condition	No of Passenger
SLX3365J	Motor car	HYUNDAI	OS KONA 1.0 T-GDI MT	White		0

Details of Vehicle Insurance

Vehicle No.	Insurance Company	Insurance No	Effective Date	Expiry Date
SLX3365J	INDIA INTERNATIONAL INSURANCE PTE LTD	D23MPCM001685	20/09/2023	23/09/2024



**SINGAPORE
POLICE FORCE**



T/20240920/7016

Police Station Of Origin:
Traffic Police
10 Ubi Avenue 3 SINGAPORE 408865
Tel No: 65470000

2 of 3

Report No. T/20240920/7016

CONTINUATION OF REPORT

Details of Person Involved			
Any Pedestrian Involved: No			
No. of Pedestrians Injured: NIL		Use of Pedestrian Crossing: NA	
Driver			
Name	DOMINIC TAN	ID No.	[REDACTED]
Related Vehicle	SLX3365J (Motor car)	Contact No.	[REDACTED]
Hospital/Clinic	NIL	Class of Driving Licence & Expiry Date	Class: NIL Date of Expiry: NIL
Date Treatment	NIL	Date Discharge	NIL
No. of Days granted Medical Leave (MC)	NIL	Degree of Injury	Slight

Brief Details.

On 20th September 2024, 8am, I was driving SLX3365J along 16 tai seng street.

My vehicle is moving in the direction of 18 tai seng(mall). As i am moving straight at 50kmh, I observed there is a parked van (GBL 647Y, same traffic direction) and a sedan car (skx2210R, opposite traffic direction) which is having the intention to parallel park with it's hazard light on when my vehicle is 30-40m away.

While pass in the middle of these 2 cars, SKX2210R drive in reverse and turns it's direction to facilitate it's parallel parking and rear right ended my car(slx3365j) with it's right front.

This impact causes my car (slx3365j)to change direction and hit gbl647Y in it's rear right with my car front left.

Damages to gbl647r(van):

- van driver suffers light neck injuries and sent to hospital. No visual injuries.
- van's right rear bumper and rear light is light damaged.

Damages to slx3365j(my car):

- no visual injuries to driver
- front left, severely damaged with dislodged wheel
- rear right, bumper and fender dislodged , Moderate damage

Damages to skx2210r(sedan car):

- no visual injuries to driver
- front right headlight fender lightly damaged.

Have video and pictures above 2mb



SINGAPORE
POLICE FORCE



T/20240920/7016

Police Station Of Origin:
Traffic Police
10 Ubi Avenue 3 SINGAPORE 408865
Tel No: 65470000

3 of 3

Report No. T/20240920/7016

CONTINUATION OF REPORT

Signature Of Officer Recording The Report:
Not applicable

Signature Of Interpreter:
Not applicable

Officer In Charge Of Case:
TP / TPIB /
FADLI SHAIFUDDIN BIN MOHAMED SANI
Contact No.: 65476845

NP168

Signature Of Informant:
The identity of the person making this report has been
authenticated by Singpass. No signature is required.

Date/Time:
20/09/2024 11:35

Classification Of Case:



Bubblegum Car Insurance

CERTIFICATE OF INSURANCE

MOTOR VEHICLES (THIRD-PARTY RISKS AND COMPENSATION) ACT [CHAPTER 189]

MOTOR VEHICLES (THIRD-PARTY RISKS AND COMPENSATION) RULES, 1960 ROAD TRANSPORT ACT, 1987 (MALAYSIA)

MOTOR VEHICLES (THIRD-PARTY RISKS) RULES, 1959 (MALAYSIA)

All Accidents must be reported within 24 hours of the incident regardless of whether it will lead to a claim.

CERTIFICATE NUMBER: D23MPCM001685_1

COVER: Comprehensive + Warranty

1. Index Mark and Registration Number of Vehicle : SLX3365J
Chassis No. : KMHK3811JU091290
2. Name of Policyholder : DOMINIC TAN SOON KIAT
3. Effective date of Insurance : 24/09/2024
4. Expiry date of Insurance : 23/09/2025
5. Classes of Persons entitled to drive*
 - (a) The Policyholder.
The Policyholder may also drive a Motor Car not belonging to or hired (under a hire purchase agreement or otherwise) to him/her or his/her employer or his/her partner.
 - (b) Any other person who is driving on the Policyholder's order or with his/her permission.
Provided that the person driving is permitted in accordance with the licensing or other laws or regulations to drive the Motor Vehicle or has been so permitted and is not disqualified by order of a Court of Law or by reason of any enactment or regulation in that behalf from driving the Motor Vehicle.
6. Limitations as to use* : Use only for social, domestic and pleasure purposes and for the Policyholder's business.

The Policy does not cover:

- a) Use for hire or reward.
- b) Use for racing, pace-making, reliability trial, speed-testing.
- c) Use for the carriage of goods other than samples in connection with any trade or business.
- d) Use for any purpose in connection with the Motor Trade.

*Limitations rendered inoperative by Section 8 of the Motor Vehicles (Third-Party Risks and Compensation) Act (Chapter 189) and Section 95 of the Road Transport Act, 1987 (Malaysia), are not included under these headings.

This insurance is brought to you by India International Insurance Pte Ltd in partnership with MoneySmart Financial.

Bubblegum is part of MoneySmart Financial Pte Ltd, a Registered Insurance Broker with MAS, Registration (Co. Reg. No. 2016321102)

INDIA INTERNATIONAL INSURANCE PTE LTD
Co. Reg. No. 2008017026 | 001 Reg. No. 02-0074800-3
41, 43 & 45, 47, 49 & 51, 53 & 55, 57 & 59, 61 & 63, 65 & 67, 69 & 71, 73 & 75, 77 & 79, 81 & 83, 85 & 87, 89 & 91, 93 & 95, 97 & 99, 101 & 103, 105 & 107, 109 & 111, 113 & 115, 117 & 119, 121 & 123, 125 & 127, 129 & 131, 133 & 135, 137 & 139, 141 & 143, 145 & 147, 149 & 151, 153 & 155, 157 & 159, 161 & 163, 165 & 167, 169 & 171, 173 & 175, 177 & 179, 181 & 183, 185 & 187, 189 & 191, 193 & 195, 197 & 199, 201 & 203, 205 & 207, 209 & 211, 213 & 215, 217 & 219, 221 & 223, 225 & 227, 229 & 231, 233 & 235, 237 & 239, 241 & 243, 245 & 247, 249 & 251, 253 & 255, 257 & 259, 261 & 263, 265 & 267, 269 & 271, 273 & 275, 277 & 279, 281 & 283, 285 & 287, 289 & 291, 293 & 295, 297 & 299, 301 & 303, 305 & 307, 309 & 311, 313 & 315, 317 & 319, 321 & 323, 325 & 327, 329 & 331, 333 & 335, 337 & 339, 341 & 343, 345 & 347, 349 & 351, 353 & 355, 357 & 359, 361 & 363, 365 & 367, 369 & 371, 373 & 375, 377 & 379, 381 & 383, 385 & 387, 389 & 391, 393 & 395, 397 & 399, 401 & 403, 405 & 407, 409 & 411, 413 & 415, 417 & 419, 421 & 423, 425 & 427, 429 & 431, 433 & 435, 437 & 439, 441 & 443, 445 & 447, 449 & 451, 453 & 455, 457 & 459, 461 & 463, 465 & 467, 469 & 471, 473 & 475, 477 & 479, 481 & 483, 485 & 487, 489 & 491, 493 & 495, 497 & 499, 501 & 503, 505 & 507, 509 & 511, 513 & 515, 517 & 519, 521 & 523, 525 & 527, 529 & 531, 533 & 535, 537 & 539, 541 & 543, 545 & 547, 549 & 551, 553 & 555, 557 & 559, 561 & 563, 565 & 567, 569 & 571, 573 & 575, 577 & 579, 581 & 583, 585 & 587, 589 & 591, 593 & 595, 597 & 599, 601 & 603, 605 & 607, 609 & 611, 613 & 615, 617 & 619, 621 & 623, 625 & 627, 629 & 631, 633 & 635, 637 & 639, 641 & 643, 645 & 647, 649 & 651, 653 & 655, 657 & 659, 661 & 663, 665 & 667, 669 & 671, 673 & 675, 677 & 679, 681 & 683, 685 & 687, 689 & 691, 693 & 695, 697 & 699, 701 & 703, 705 & 707, 709 & 711, 713 & 715, 717 & 719, 721 & 723, 725 & 727, 729 & 731, 733 & 735, 737 & 739, 741 & 743, 745 & 747, 749 & 751, 753 & 755, 757 & 759, 761 & 763, 765 & 767, 769 & 771, 773 & 775, 777 & 779, 781 & 783, 785 & 787, 789 & 791, 793 & 795, 797 & 799, 801 & 803, 805 & 807, 809 & 811, 813 & 815, 817 & 819, 821 & 823, 825 & 827, 829 & 831, 833 & 835, 837 & 839, 841 & 843, 845 & 847, 849 & 851, 853 & 855, 857 & 859, 861 & 863, 865 & 867, 869 & 871, 873 & 875, 877 & 879, 881 & 883, 885 & 887, 889 & 891, 893 & 895, 897 & 899, 901 & 903, 905 & 907, 909 & 911, 913 & 915, 917 & 919, 921 & 923, 925 & 927, 929 & 931, 933 & 935, 937 & 939, 941 & 943, 945 & 947, 949 & 951, 953 & 955, 957 & 959, 961 & 963, 965 & 967, 969 & 971, 973 & 975, 977 & 979, 981 & 983, 985 & 987, 989 & 991, 993 & 995, 997 & 999, 1001 & 1003, 1005 & 1007, 1009 & 1011, 1013 & 1015, 1017 & 1019, 1021 & 1023, 1025 & 1027, 1029 & 1031, 1033 & 1035, 1037 & 1039, 1041 & 1043, 1045 & 1047, 1049 & 1051, 1053 & 1055, 1057 & 1059, 1061 & 1063, 1065 & 1067, 1069 & 1071, 1073 & 1075, 1077 & 1079, 1081 & 1083, 1085 & 1087, 1089 & 1091, 1093 & 1095, 1097 & 1099, 1101 & 1103, 1105 & 1107, 1109 & 1111, 1113 & 1115, 1117 & 1119, 1121 & 1123, 1125 & 1127, 1129 & 1131, 1133 & 1135, 1137 & 1139, 1141 & 1143, 1145 & 1147, 1149 & 1151, 1153 & 1155, 1157 & 1159, 1161 & 1163, 1165 & 1167, 1169 & 1171, 1173 & 1175, 1177 & 1179, 1181 & 1183, 1185 & 1187, 1189 & 1191, 1193 & 1195, 1197 & 1199, 1201 & 1203, 1205 & 1207, 1209 & 1211, 1213 & 1215, 1217 & 1219, 1221 & 1223, 1225 & 1227, 1229 & 1231, 1233 & 1235, 1237 & 1239, 1241 & 1243, 1245 & 1247, 1249 & 1251, 1253 & 1255, 1257 & 1259, 1261 & 1263, 1265 & 1267, 1269 & 1271, 1273 & 1275, 1277 & 1279, 1281 & 1283, 1285 & 1287, 1289 & 1291, 1293 & 1295, 1297 & 1299, 1301 & 1303, 1305 & 1307, 1309 & 1311, 1313 & 1315, 1317 & 1319, 1321 & 1323, 1325 & 1327, 1329 & 1331, 1333 & 1335, 1337 & 1339, 1341 & 1343, 1345 & 1347, 1349 & 1351, 1353 & 1355, 1357 & 1359, 1361 & 1363, 1365 & 1367, 1369 & 1371, 1373 & 1375, 1377 & 1379, 1381 & 1383, 1385 & 1387, 1389 & 1391, 1393 & 1395, 1397 & 1399, 1401 & 1403, 1405 & 1407, 1409 & 1411, 1413 & 1415, 1417 & 1419, 1421 & 1423, 1425 & 1427, 1429 & 1431, 1433 & 1435, 1437 & 1439, 1441 & 1443, 1445 & 1447, 1449 & 1451, 1453 & 1455, 1457 & 1459, 1461 & 1463, 1465 & 1467, 1469 & 1471, 1473 & 1475, 1477 & 1479, 1481 & 1483, 1485 & 1487, 1489 & 1491, 1493 & 1495, 1497 & 1499, 1501 & 1503, 1505 & 1507, 1509 & 1511, 1513 & 1515, 1517 & 1519, 1521 & 1523, 1525 & 1527, 1529 & 1531, 1533 & 1535, 1537 & 1539, 1541 & 1543, 1545 & 1547, 1549 & 1551, 1553 & 1555, 1557 & 1559, 1561 & 1563, 1565 & 1567, 1569 & 1571, 1573 & 1575, 1577 & 1579, 1581 & 1583, 1585 & 1587, 1589 & 1591, 1593 & 1595, 1597 & 1599, 1601 & 1603, 1605 & 1607, 1609 & 1611, 1613 & 1615, 1617 & 1619, 1621 & 1623, 1625 & 1627, 1629 & 1631, 1633 & 1635, 1637 & 1639, 1641 & 1643, 1645 & 1647, 1649 & 1651, 1653 & 1655, 1657 & 1659, 1661 & 1663, 1665 & 1667, 1669 & 1671, 1673 & 1675, 1677 & 1679, 1681 & 1683, 1685 & 1687, 1689 & 1691, 1693 & 1695, 1697 & 1699, 1701 & 1703, 1705 & 1707, 1709 & 1711, 1713 & 1715, 1717 & 1719, 1721 & 1723, 1725 & 1727, 1729 & 1731, 1733 & 1735, 1737 & 1739, 1741 & 1743, 1745 & 1747, 1749 & 1751, 1753 & 1755, 1757 & 1759, 1761 & 1763, 1765 & 1767, 1769 & 1771, 1773 & 1775, 1777 & 1779, 1781 & 1783, 1785 & 1787, 1789 & 1791, 1793 & 1795, 1797 & 1799, 1801 & 1803, 1805 & 1807, 1809 & 1811, 1813 & 1815, 1817 & 1819, 1821 & 1823, 1825 & 1827, 1829 & 1831, 1833 & 1835, 1837 & 1839, 1841 & 1843, 1845 & 1847, 1849 & 1851, 1853 & 1855, 1857 & 1859, 1861 & 1863, 1865 & 1867, 1869 & 1871, 1873 & 1875, 1877 & 1879, 1881 & 1883, 1885 & 1887, 1889 & 1891, 1893 & 1895, 1897 & 1899, 1901 & 1903, 1905 & 1907, 1909 & 1911, 1913 & 1915, 1917 & 1919, 1921 & 1923, 1925 & 1927, 1929 & 1931, 1933 & 1935, 1937 & 1939, 1941 & 1943, 1945 & 1947, 1949 & 1951, 1953 & 1955, 1957 & 1959, 1961 & 1963, 1965 & 1967, 1969 & 1971, 1973 & 1975, 1977 & 1979, 1981 & 1983, 1985 & 1987, 1989 & 1991, 1993 & 1995, 1997 & 1999, 2001 & 2003, 2005 & 2007, 2009 & 2011, 2013 & 2015, 2017 & 2019, 2021 & 2023, 2025 & 2027, 2029 & 2031, 2033 & 2035, 2037 & 2039, 2041 & 2043, 2045 & 2047, 2049 & 2051, 2053 & 2055, 2057 & 2059, 2061 & 2063, 2065 & 2067, 2069 & 2071, 2073 & 2075, 2077 & 2079, 2081 & 2083, 2085 & 2087, 2089 & 2091, 2093 & 2095, 2097 & 2099, 2101 & 2103, 2105 & 2107, 2109 & 2111, 2113 & 2115, 2117 & 2119, 2121 & 2123, 2125 & 2127, 2129 & 2131, 2133 & 2135, 2137 & 2139, 2141 & 2143, 2145 & 2147, 2149 & 2151, 2153 & 2155, 2157 & 2159, 2161 & 2163, 2165 & 2167, 2169 & 2171, 2173 & 2175, 2177 & 2179, 2181 & 2183, 2185 & 2187, 2189 & 2191, 2193 & 2195, 2197 & 2199, 2201 & 2203, 2205 & 2207, 2209 & 2211, 2213 & 2215, 2217 & 2219, 2221 & 2223, 2225 & 2227, 2229 & 2231, 2233 & 2235, 2237 & 2239, 2241 & 2243, 2245 & 2247, 2249 & 2251, 2253 & 2255, 2257 & 2259, 2261 & 2263, 2265 & 2267, 2269 & 2271, 2273 & 2275, 2277 & 2279, 2281 & 2283, 2285 & 2287, 2289 & 2291, 2293 & 2295, 2297 & 2299, 2301 & 2303, 2305 & 2307, 2309 & 2311, 2313 & 2315, 2317 & 2319, 2321 & 2323, 2325 & 2327, 2329 & 2331, 2333 & 2335, 2337 & 2339, 2341 & 2343, 2345 & 2347, 2349 & 2351, 2353 & 2355, 2357 & 2359, 2361 & 2363, 2365 & 2367, 2369 & 2371, 2373 & 2375, 2377 & 2379, 2381 & 2383, 2385 & 2387, 2389 & 2391, 2393 & 2395, 2397 & 2399, 2401 & 2403, 2405 & 2407, 2409 & 2411, 2413 & 2415, 2417 & 2419, 2421 & 2423, 2425 & 2427, 2429 & 2431, 2433 & 2435, 2437 & 2439, 2441 & 2443, 2445 & 2447, 2449 & 2451, 2453 & 2455, 2457 & 2459, 2461 & 2463, 2465 & 2467, 2469 & 2471, 2473 & 2475, 2477 & 2479, 2481 & 2483, 2485 & 2487, 2489 & 2491, 2493 & 2495, 2497 & 2499, 2501 & 2503, 2505 & 2507, 2509 & 2511, 2513 & 2515, 2517 & 2519, 2521 & 2523, 2525 & 2527, 2529 & 2531, 2533 & 2535, 2537 & 2539, 2541 & 2543, 2545 & 2547, 2549 & 2551, 2553 & 2555, 2557 & 2559, 2561 & 2563, 2565 & 2567, 2569 & 2571, 2573 & 2575, 2577 & 2579, 2581 & 2583, 2585 & 2587, 2589 & 2591, 2593 & 2595, 2597 & 2599, 2601 & 2603, 2605 & 2607, 2609 & 2611, 2613 & 2615, 2617 & 2619, 2621 & 2623, 2625 & 2627, 2629 & 2631, 2633 & 2635, 2637 & 2639, 2641 & 2643, 2645 & 2647, 2649 & 2651, 2653 & 2655, 2657 & 2659, 2661 & 2663, 2665 & 2667, 2669 & 2671, 2673 & 2675, 2677 & 2679, 2681 & 2683, 2685 & 2687, 2689 & 2691, 2693 & 2695, 2697 & 2699, 2701 & 2703, 2705 & 2707, 2709 & 2711, 2713 & 2715, 2717 & 2719, 2721 & 2723, 2725 & 2727, 2729 & 2731, 2733 & 2735, 2737 & 2739, 2741 & 2743, 2745 & 2747, 2749 & 2751, 2753 & 2755, 2757 & 2759, 2761 & 2763, 2765 & 2767, 2769 & 2771, 2773 & 2775, 2777 & 2779, 2781 & 2783, 2785 & 2787, 2789 & 2791, 2793 & 2795, 2797 & 2799, 2801 & 2803, 2805 & 2807, 2809 & 2811, 2813 & 2815, 2817 & 2819, 2821 & 2823, 2825 & 2827, 2829 & 2831, 2833 & 2835, 2837 & 2839, 2841 & 2843, 2845 & 2847, 2849 & 2851, 2853 & 2855, 2857 & 2859, 2861 & 2863, 2865 & 2867, 2869 & 2871, 2873 & 2875, 2877 & 2879, 2881 & 2883, 2885 & 2887, 2889 & 2891, 2893 & 2895, 2897 & 2899, 2901 & 2903, 2905 & 2907, 2909 & 2911, 2913 & 2915, 2917 & 2919, 2921 & 2923, 2925 & 2927, 2929 & 2931, 2933 & 2935, 2937 & 2939, 2941 & 2943, 2945 & 2947, 2949 & 2951, 2953 & 2955, 2957 & 2959, 2961 & 2963, 2965 & 2967, 2969 & 2971, 2973 & 2975, 2977 & 2979, 2981 & 2983, 2985 & 2987, 2989 & 2991, 2993 & 2995, 2997 & 2999, 3001 & 3003, 3005 & 3007, 3009 & 3011, 3013 & 3015, 3017 & 3019, 3021 & 3023, 3025 & 3027, 3029 & 3031, 3033 & 3035, 3037 & 3039, 3041 & 3043, 3045 & 3047, 3049 & 3051, 3053 & 3055, 3057 & 3059, 3061 & 3063, 3065 & 3067, 3069 & 3071, 3073 & 3075, 3077 & 3079, 3081 & 3083, 3085 & 3087, 3089 & 3091, 3093 & 3095, 3097 & 3099, 3101 & 3103, 3105 & 3107, 3109 & 3111, 3113 & 3115, 3117 & 3119, 3121 & 3123, 3125 & 3127, 3129 & 3131, 3133 & 3135, 3137 & 3139, 3141 & 3143, 3145 & 3147, 3149 & 3151, 3153 & 3155, 3157 & 3159, 3161 & 3163, 3165 & 3167, 3169 & 3171, 3173 & 3175, 3177 & 3179, 3181 & 3183, 3185 & 3187, 3189 & 3191, 3193 & 3195, 3197 & 3199, 3201 & 3203, 3205 & 3207, 3209 & 3211, 3213 & 3215, 3217 & 3219, 3221 & 3223, 3225 & 3227, 3229 & 3231, 3233 & 3235, 3237 & 3239, 3241 & 3243, 3245 & 3247, 3249 & 3251, 3253 & 3255, 3257 & 3259, 3261 & 3263, 3265 & 3267, 3269 & 3271, 3273 & 3275, 3277 & 3279, 3281 & 3283, 3285 & 3287, 3289 & 3291, 3293 & 3295, 3297 & 3299, 3301 & 3303, 3305 & 3307, 3309 & 3311, 3313 & 3315, 3317 & 3319, 3321 & 3323, 3325 & 3327, 3329 &