

SINGAPORE ACCIDENT STATEMENT

IMPORTANT NOTICE

1. Please report correctly the details of the accident to speed up the claims process.
2. This Form must be completed by the Policyholder and/or the Actual Driver
3. Information provided must be as truthful and accurate as possible. Any wilful misrepresentation or withholding of material facts may allow insurance companies to repudiate policy liability.
4. The issue and acceptance of this Form by insurance companies is not an admission of policy liability on the part of the insurance companies.
5. **Any false reporting may be referred to the Police for investigation.**
6. This report will be forwarded by the insurers of the GIA Records Management Centre established by the General Insurance Association of Singapore (GIA) for archiving and that copies of this report will, for a fee, be made available upon application by interested parties.
7. By the lodgement of this report to the insurers, you hereby consent to the archiving of this report at the centre and to copies of the report being made available aforesaid.

ACCIDENT STATEMENT

Date of First Submission	20/09/2024 15:22 (SGT)
Reported by	Both Policyholder and Actual Driver
Date of Accident	19/09/2024 12:00 (SGT)
Exact Location of Accident	Kaki Bukit Ave 3, Singapore
Additional Location Information	-
Country/State of Loss	Singapore

DETAILS OF OWN VEHICLE

Vehicle Registration Number	GBG6335J
-----------------------------------	----------

INSURED/POLICYHOLDER

Is company?	Yes
Name Of Registered Owner	SOURCE WATERPROOFING PTE LTD
Company Reg No	A200507290N
Email Address	JAREDCONTO@GMAIL.COM
Mobile Phone No	(Phone) +65-67444693
Alternative Phone No	-

VEHICLE PARTICULARS

Manufacturer	Nissan
Model	Nv200
Variant	-
Exact purpose for which vehicle was being used at time of accident	Employment
Are you claiming under your own insurance policy for repair to your vehicle?	No - Claiming third party
Vehicle Category	Commercial vehicle
Transmission	Manual
CC	1600
Vehicle Fuel	-
First Registration Date	-
Chassis no	-
Effective Date/Time of Ownership	-

INSURANCE COMPANY

Name of Insurance Company	QBE Insurance (Singapore) Pte Ltd
Policy Number / Cover Note Number	8-V0019254-MVA+R005

DRIVER

Name of Driver	JARED SOH BOON MENG
NRIC No	S9530415Z
Date Of Birth	22/08/1995
Occupation	Indoor
Driving Pass Date	13/10/2015
Driving License Pass Class	3
Driving License Validity	Valid
Driving experience	8 YEARS AND 11 MONTHS
Gender	Male
Mobile Number	(Phone) +65-97335112
Alt. Phone Number	-
Email Address	JAREDCONTO@GMAIL.COM
Address	BLK 407 BEDOK NORTH AVE 3 #02-179
Address complement	-
Postcode	460407
Is the driver the policyholder?	No
If No, Relationship of the Driver with the Insured	Employee
Does Driver Own Other Vehicles?	No
Vehicle Registration Number of Other Vehicle Owned by Driver	-
Insurance Company of Other Vehicle Owned by Driver	-

GENERAL INFORMATION OF THE ACCIDENT

Type of Accident	Collision - Head to Rear
Weather Conditions	Clear
Road Surface	Dry

OTHER INFORMATION

Was any foreign vehicle involved in the accident?	No
Number of vehicles involved in the accident	2
Was anybody injured in the Accident?	Yes
Was any injured conveyed to hospital by ambulance?	No
Was any other vehicle or property damaged?	Yes
Number of Passengers (Including Driver)	1
Has the driver been approached by unknown person(s) soliciting/offering accident claims assistance?	No
Translator's name	-
Translator's ID	-
Translator's phone number	-
Translator's email	-
Original language used in the statement	-

DETAILS OF POLICE ACTION

Was the accident reported to the police?	No
Was notice of intended Prosecution given?	No
If yes, against whom?	-

CIRCUMSTANCES OF ACCIDENT

ON 19/09/2024 AT 12PM, WHILE WAITING FOR THE TRAFFIC LIGHT. SUDDENLY, VEHICLE B (GBB8785G) HIT BEHIND MY VEHICLE.

ATTACHMENT(S)

Are accident photos available for attachment?	Yes
Was there any video captured by Car Camera?	Yes

DETAILS OF OTHER VEHICLE PROPERTY 1

Vehicle Registration Number	GBB8785G
-----------------------------------	----------

Vehicle Manufacturer	-
Vehicle Model	-
Vehicle Variant	-
Vehicle Colour	-
Vehicle Category	Commercial vehicle
Name of Driver	-
Contact Number	-
Address	-
Address complement	-
Postcode	-
Insurance Company Name	-
Nature Of Damage	-
Details of property damaged in accident	VEHICLE B
No. Of Passenger (Including Driver)	-

INJURED PERSONS DETAILS

INJURED 1

Name of injured person	JARED SOH BOON MENG
Gender	Male
Phone No	-
Address	-
Address Complement	-
Post Code	-
Approximate Age Years Old	-
Injuries Sustained	-
Injured person in which vehicle?	GBG6335J
Were seat belts worn?	Yes
Was this injured conveyed to hospital by ambulance?	No

SKETCH PLAN

IMPORTANT NOTICE

1. Please report correctly the details of the accident to speed up the claims process.
2. This Form must be completed by the Policyholder and/or the Actual Driver.
3. Information provided must be as truthful and accurate as possible. Any wilful misrepresentation or withholding of material facts may allow insurance companies to repudiate policy liability.
4. The issue and acceptance of this Form by insurance companies is not an admission of policy liability on the part of their agents or partners.
5. **Any false reporting may be referred to the Traffic Police Department for investigation.**
6. This report will be forwarded by the insurers to the GIA Records Management Centre established by the General Insurance Association of Singapore (GIA) for archiving and that copies of this report will for a fee be made available upon application by interested parties.
7. By the lodgement of this report to the insurers, you hereby consent to the archiving of this report at the centre and so copies of the report being made available aforesaid.

8. Consent under the Personal Data Protection Act (PDPA)

I understand, acknowledge, agree and consent that:

- (a) My insurer, my workshop and the General Insurance Association of Singapore ("GIA") may/are permitted to collect, use, disclose and/or process my personal data/personal information set out in this [form] and any other personal information provided by me or possessed by my insurer (collectively the "Personal Information") and disclose and transfer such Personal Information to all insurer(s) who have insured vehicle(s) involved in this accident (all insurer(s) who have insured vehicle(s) involved in this accident shall be collectively referred to as the "Insurers"), the Insurers' lawyers/law firms, the Monetary Authority of Singapore and any relevant government agency/authority (such as the police), for the purpose(s) of:
 - (i) processing, handling and/or dealing with my claims including the settlement of the claims and any necessary investigations relating to the claims;
 - (ii) investigating the accident and/or my claims;
 - (iii) carrying out and/or dealing with my instructions or responding to any enquiries by me;
 - (iv) administering my claims (including the mailing of correspondence, statements, invoices, reports or notices to me, which could involve disclosure of certain personal data about me to bring about delivery of the same as well as on the external cover of envelopes and/or packages); and/or
 - (v) complying with applicable law in administering, processing, handling and/or dealing with my claims.
 (collectively the "Purposes")
- (b) all insurer(s) who have insured vehicle(s) involved in this accident and the Insurers' lawyers/law firms, may/are permitted to collect, use, disclose and/or process my Personal Information for one or more of the above Purposes; and
- (c) my Personal Information may/can be disclosed by any of the Insurers and/or GIA to their third-party service providers or agents (including their lawyers/law firms), which may be sited outside of Singapore, for one or more of the above Purposes.



Policyholder's Signature / Date & Time

Driver's Signature (if driver is not the policyholder) / Date & Time

Witnessed by Reporting Centre Personnel
(Name as in NRIC/ID card)

Sketch Plan

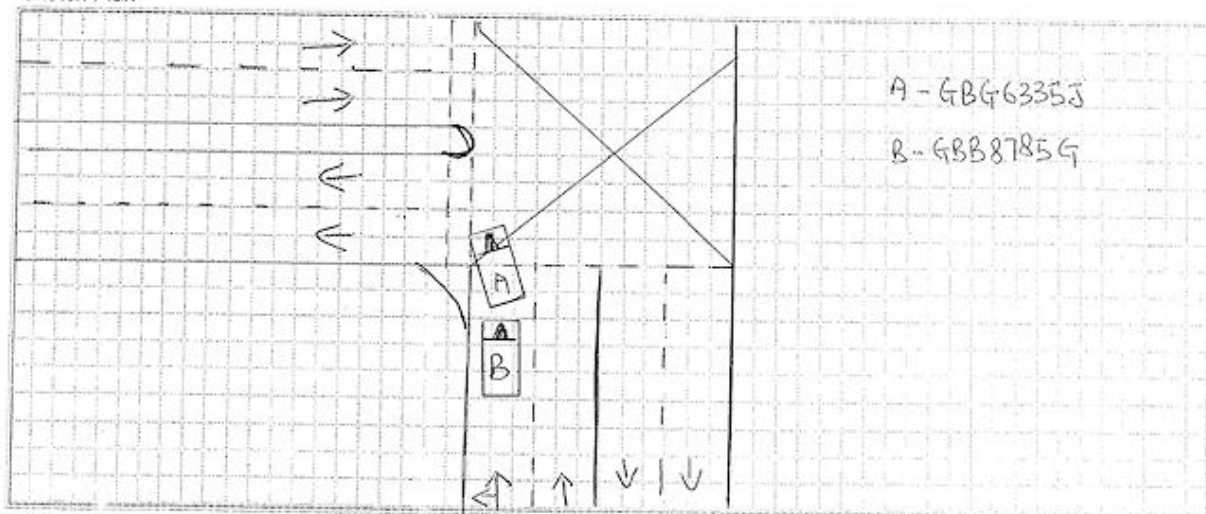

Describe Circumstances of the Accident

On 19 September, At 12pm, while waiting for the Traffic light, when suddenly vehicle B, "GBB 8785G" hit behind my vehicle.

Declaration

We declare the foregoing particulars are true in every respect.



Policyholder's Signature / Date & Time

Driver's Signature (If driver is not the policyholder) / Date & Time

Witnessed by Reporting Centre Personnel