

**LKK Auto Consultants Pte Ltd**

51 Ubi Ave 1 #01-25 Paya Ubi Industrial Park,  
Singapore 408933  
TEL: 6256 3561 FAX: 6256 4315  
Reg. No: 199607198R GST Reg. No.  
19-9607198-R

**Tax Invoice**

STRIDES PREMIER AUTOMOTIVE SERVICES PL.  
60 WOODLANDS INDUSTRIAL PARK E4  
SINGAPORE 757705

INV No. : SAC2400962

INV Date : 14-10-2024

Reference CS/SMR24090385/Rvp3e2

Code SMR

**PROFESSIONAL SERVICE FEE**

Vehicle No. SLQ 2249E  
Insured Veh. SMB 1475S  
Claim No. BUS/09/24/5047  
Policy No.  
Accident Date 21/09/2024  
Inspection Date 23/09/2024

| Description         | Amount |
|---------------------|--------|
| Survey Inspection   | 128.00 |
| Resurvey Inspection | 0.00   |
| Digital Photographs | 0.00   |
| Transportation      | 0.00   |
| Sub-Total           | 128.00 |
| GST (9%)            | 11.52  |
| Grand Total         | 139.52 |

We shall be glad if you could forward the payment at your earliest convenience.

Cheque should be crossed and made payable to **'LKK Auto Consultants Pte Ltd'**

**LKK Auto Consultants Pte Ltd**

**KHM**



# LKK Auto Consultants Pte Ltd

51 Ubi Ave 1 #01-25 Paya Ubi Industrial Park,  
Singapore 408933

TEL: 6256 3561 FAX: 6256 4315

Reg. No: 199607198R GST Reg. No.  
19-9607198-R

## Affiliated to Federation Internationale Des Experts En Automobile

|  |       |                       |
|--|-------|-----------------------|
| MS STRIDES PREMIER AUTOMOTIVE SERVICES PL.       | Ref:  | CS/SMR24090385/Rvp3e2 |
| 60 WOODLANDS INDUSTRIAL PARK E4 SINGAPORE 757705 | Date: | 14/10/2024            |
|  | Code: | SMR                   |

### 1. Policy Particulars :- THIRD PARTY CLAIM

|              |                |                |            |
|--------------|----------------|----------------|------------|
| Insured Veh. | SMB 1475S      | Veh. Inspected | SLQ 2249E  |
| Policy No.   | -              | Coverage       | 0          |
| Claim No.    | BUS/09/24/5047 | Excess         | \$0.00     |
| Assign From  | HUA YEN        | Assign Date    | 23/09/2024 |

### 2. Vehicle Details

|                 |                             |              |            |
|-----------------|-----------------------------|--------------|------------|
| Make & Model    | TOYOTA PRIUS HYBRID 1.8 CVT | C.C          | 1798       |
| Engine No.      | 2ZRS057165                  | Year of Reg. | 30/06/2017 |
| Chassis No.     | JTDKB3FU603561848           | Colour       | GREY       |
| Odometer        | 541060 KM                   | Steering     | IN ORDER   |
| Brakes          | IN ORDER                    | General      | FAIR       |
| Modification(s) | RIMS: NIL                   |              |            |

### 3. Conditions of Tyres

|                | Size       | Make   | Balance (mm) |
|----------------|------------|--------|--------------|
| R/H Front Tyre | 195/65 R15 | DUNLOP | 6            |
| L/H Front Tyre | 195/65 R15 | DUNLOP | 6            |
| R/H Rear Tyre  | 195/65 R15 | DUNLOP | 6            |
| L/H Rear Tyre  | 195/65 R15 | DUNLOP | 6            |

### 4. Description of Damages

THE VEHICLE SUSTAINED DAMAGES AT THE N/S BODY.

DAMAGES SEE DETAILS.

### 5. General Information

|                |  |                 |            |
|----------------|--|-----------------|------------|
| Accident Date  | 21/09/2024   | Inspection Date | 23/09/2024 |
| Survey held at | BORNEO MOTORS (S) PTE LTD<br>2 PANDAN CRESCENT<br>SINGAPORE 128462 |                 |            |

### 5a. Remarks

A) THE INSPECTION WAS CONDUCTED ON A "WITHOUT PREJUDICE" BASIS.  
B) IN ACCORDANCE TO YOUR INSTRUCTIONS, WE HAVE NOT AUTHORISED REPAIRS.

### 5b. Estimate Days of Repair

ESTIMATED NORMAL PERIOD FOR REPAIR: 8 Working Days



# LKK Auto Consultants Pte Ltd

51 Ubi Ave 1 #01-25 Paya Ubi Industrial Park,  
Singapore 408933  
TEL: 6256 3561 FAX: 6256 4315  
Reg. No: 199607198R GST Reg. No.  
19-9607198-R

## ADJUSTMENT ON REPAIR COST FOR VEHICLE NO SLQ 2249E

| Special Nett |                           |                      |                        |                   |
|--------------|---------------------------|----------------------|------------------------|-------------------|
| Qty          | Description of Parts      | Condition            | Workshop Estimate (\$) | Our Adjusted (\$) |
| 1            | SUNDRIES (SN)             | NECESSARY            | \$50.00                | \$50.00           |
| 1            | COVER, RR BUMPER (SN)     | TO REPAIR SEE LABOUR | \$680.60               | \$0.00            |
| 1            | RETAINER, RR BUMPER (SN)  | NOT NECESSARY        | \$177.50               | \$0.00            |
| 1            | SEAL, RR BUMPER (SN)      | NOT NECESSARY        | \$122.30               | \$0.00            |
| 1            | GUARD, RR BUMPER (SN)     | NOT NECESSARY        | \$884.60               | \$0.00            |
| 1            | FILLER, RR BUMPER (SN)    | NOT NECESSARY        | \$170.50               | \$0.00            |
| 10           | PIECE, RR BUMPER (SN)     | NOT NECESSARY        | \$58.00                | \$0.00            |
| 1            | PANEL SUB-ASSY (SN)       | TO REPAIR SEE LABOUR | \$1,339.40             | \$0.00            |
| 1            | PROTECTOR, QUARTER (SN)   | NECESSARY            | \$31.90                | \$31.90           |
| 1            | PANEL BONDING AD (SN)     | NOT NECESSARY        | \$267.20               | \$0.00            |
| 1            | PANEL SUB-ASSY, RR (SN)   | BENT                 | \$1,988.60             | \$1,988.60        |
| 1            | WEATHERSTRIP, RR (SN)     | NOT NECESSARY        | \$249.10               | \$0.00            |
| 1            | STRIPE, RR DOOR (SN)      | NECESSARY            | \$30.40                | \$30.40           |
| 1            | STRIPE, RR DOOR (SN)      | NECESSARY            | \$48.50                | \$48.50           |
| 1            | STRIPE, RR DOOR (SN)      | NECESSARY            | \$21.40                | \$21.40           |
| 1            | PANEL SUB-ASSY, FR (SN)   | BENT                 | \$1,996.10             | \$1,996.10        |
| 1            | WEATHERSTRIP, FR (SN)     | NOT NECESSARY        | \$320.90               | \$0.00            |
| 1            | STRIPE, FR DOOR (SN)      | NECESSARY            | \$18.50                | \$18.50           |
| 1            | STRIPE, FR DOOR (SN)      | NECESSARY            | \$60.40                | \$60.40           |
| 1            | STRIPE, FR DOOR (SN)      | NECESSARY            | \$36.60                | \$36.60           |
| 20           | RIVET (SN)                | NECESSARY            | \$44.00                | \$44.00           |
| 20           | RIVET (SN)                | NECESSARY            | \$56.00                | \$56.00           |
| 1            | FENDER SUB-ASSY, FR (SN)  | BENT                 | \$1,488.90             | \$1,488.90        |
| 1            | PROTECTOR, FR FENDER (SN) | NOT NECESSARY        | \$129.90               | \$0.00            |
| 1            | SEAL, SUB-ASSY (SN)       | NOT NECESSARY        | \$72.00                | \$0.00            |
| 1            | SEAL, RADIATOR (SN)       | NOT NECESSARY        | \$58.30                | \$0.00            |
| 1            | LINER, FR FENDER, LH (SN) | DEFORMED             | \$308.70               | \$308.70          |
| 1            | COVER, FR BUMPER (SN)     | TO REPAIR SEE LABOUR | \$799.30               | \$0.00            |
| 10           | PIECE, RR BUMPER (SN)     | NECESSARY            | \$58.00                | \$58.00           |



# LKK Auto Consultants Pte Ltd

51 Ubi Ave 1 #01-25 Paya Ubi Industrial Park,  
Singapore 408933  
TEL: 6256 3561 FAX: 6256 4315  
Reg. No: 199607198R GST Reg. No.  
19-9607198-R

| Special Nett |                                      |               |                        |                   |
|--------------|--------------------------------------|---------------|------------------------|-------------------|
| Qty          | Description of Parts                 | Condition     | Workshop Estimate (\$) | Our Adjusted (\$) |
| 1            | SUPPORT, FR BUMPER (SN)              | NECESSARY     | \$121.30               | \$121.30          |
| 1            | SUPPORT, FR BUMPER (SN)              | NOT NECESSARY | \$121.30               | \$0.00            |
| 1            | GRILLE, RADIATOR (SN)                | NOT NECESSARY | \$237.60               | \$0.00            |
| 1            | UNIT, HEADLAMP (SN)                  | NOT NECESSARY | \$4,063.00             | \$0.00            |
| 1            | UNIT, HEADLAMP (SN)                  | NOT NECESSARY | \$4,063.00             | \$0.00            |
| 1            | LAMP ASSY, FOG, LH (SN)              | NOT NECESSARY | \$1,449.90             | \$0.00            |
| 1            | EMBLEM, SIDE PANEL (SN)              | NECESSARY     | \$75.70                | \$75.70           |
| 2            | CAP SUB-ASSY, WHEEL (SN)             | SCRATCHED     | \$587.20               | \$587.20          |
| 1            | MIRROR ASSY, OUTER (SN) (ADDITIONAL) | SCRATCHED     | \$1,884.40             | \$1,884.40        |
| 1            | CLIP, WINDSHIELD (SN) (ADDITIONAL)   | NECESSARY     | \$14.80                | \$14.80           |
|              |                                      |               | \$24,185.80            | \$8,921.40        |

| Labour |  |               |                        |                   |
|--------|--|---------------|------------------------|-------------------|
|        | Description of Parts   | Condition     | Workshop Estimate (\$) | Our Adjusted (\$) |
|        | CHECK WIRING SYSTEM  |               | \$198.00               | \$198.00          |
|        | TO RESET ECU AND REPROGRAMME   |               | \$198.00               | \$198.00          |
|        | DRILL HOLE AND INSTALL REVERSE SENSOR  | NOT NECESSARY | \$198.00               | \$0.00            |
|        | REMOVE INTERIOR UPSTOPRY TO FAC REPAIR   | NOT NECESSARY | \$792.00               | \$0.00            |
|        | REMOVE AND TRANSFER REAR & FRONT DOOR COMPARTMENT  | NOT NECESSARY | \$792.00               | \$0.00            |
|        | CONDUCT WHEEL ALIGHTMENT   |               | \$198.00               | \$198.00          |
|        | REPL ACC AFF AREA STRAIGHTEN AND PANEL BEAT ACC AFF AREA. INCLUSIVE OF THE REPAIR OF COVER, RR BUMPER, PANEL SUB-ASSY AND COVER, FR BUMPER |               | \$4,752.00             | \$3,168.00        |
|        | RESPRAY ACC AFF AREA   |               | \$5,248.00             | \$3,936.00        |
|        |  |               | \$12,376.00            | \$7,698.00        |

|                    |                                    |  |                    |                    |
|--------------------|------------------------------------|--|--------------------|--------------------|
| <b>GRAND TOTAL</b> |                                    |  | <b>\$36,561.80</b> | <b>\$16,619.40</b> |
|                    | <b>RECOMMENDED COST OF REPAIRS</b> |  |                    | <b>\$16,619.40</b> |

Report Ref No: CS/SMR24090385/Rvp3e2

**MRB**

MOHAMMED RASUL BIN MOHD YUNUS



## **LKK Auto Consultants Pte Ltd**

51 Ubi Ave 1 #01-25 Paya Ubi Industrial Park,  
Singapore 408933

TEL: 6256 3561 FAX: 6256 4315

Reg. No: 199607198R GST Reg. No.  
19-9607198-R

DISCLAIMER OF LIABILITY TO THIRD PARTIES:- This Report is made solely for the use and benefit of the Client named on the front page of this Report.

No liability of responsibility whatsoever, in contract or tort, is accepted to any third party who may rely on the Report wholly or in part. Any third party acting or replying on this Report, in whole or in part, does so at his or her own risk.





# Borneo Motors

Inchcape

Co. Reg No. : 196700086Z  
GST Reg No. : MR-8500000-9  
No. 2 PANDAN CRESCENT  
SINGAPORE 128462, Tel no. : 6631 1188



# TOYOTA

## ESTIMATE

|                                   |        |  |                                   |                        |   |                     |                  |            |
|-----------------------------------|--------|--|-----------------------------------|------------------------|---|---------------------|------------------|------------|
| Account Details                   |        |  | Account No.<br>S1000020 / TPCLAIM |                        | Customer Details  |                     |                  |            |
| THIRD PARTY CLAIM                 |        |  | Document No.<br>0                 |                        | M/S Grab Rentals Pte. Ltd<br>3 Media Close<br>#01-03/06<br>Singapore 138498<br><br>Work: 65703925 |                     |                  |            |
|                                   |        |  | Document Date<br>09/10/2024       |                        |   |                     |                  |            |
|                                   |        |  | Year                              | Model                  | Variant   | Reg. Date           | Reg. No.         | Kilometers |
| 2017                              | ZVW50R | AHXEBW Q3                                  | 30/06/2017                        | SLQ2249E               | 0   | 33202               | 75/DS/SLQ2249E   |            |
| Chassis No.                       |        | Engine No.                                 | Terms                             | SA / Counter           | Vehicle In  |                     | Collected On     |            |
| JTDKB3FU603561848                 |        | 2ZRS057165                                 | 60                                | Ng Mei Yen             | 24/09/2024 8.00   |                     | 01/10/2024 18.00 |            |
| L                                 | Cd     | Job/Parts Description                      |                                   |                        | Qty   | Unit Price          | Disc %           | Amount     |
| 1                                 | 1      | U87940-47440 MIRROR ASSY, OUTER <i>scr</i> |                                   |                        | 1.00  | 1884.40             |                  | 1884.40    |
| 2                                 | 2      | U75546-47010 CLIP, WINDSHIELD <i>ne</i>    |                                   |                        | 1.00  | 14.80               |                  | 14.80      |
| For & on behalf of                |        | Customer's Signature                       |                                   | Charge Summary         |   | Total               |                  |            |
| Borneo Motors (Singapore) Pte Ltd |        |  |                                   |                        |   | 1,899.20            |                  |            |
|                                   |        | Please acknowledge receipt of vehicle      |                                   |                        |   | GST 9.00%           |                  |            |
|                                   |        |  |                                   | Parts 1,899.20         |   | 170.93              |                  |            |
|                                   |        |  |                                   | Labour 0.00            |   |                     |                  |            |
|                                   |        |  |                                   | Sublet 0.00            |   |                     |                  |            |
|                                   |        |  |                                   | Lubrication/Fluid 0.00 |   | Less 0.00           |                  |            |
|                                   |        |  |                                   | Others 0.00            |   | Amount Due 2,070.13 |                  |            |

Customer Copy

## SINGAPORE ACCIDENT STATEMENT

### IMPORTANT NOTICE

1. Please report correctly the details of the accident to speed up the claims process.
2. This Form must be completed by the Policyholder and/or the Actual Driver
3. Information provided must be as truthful and accurate as possible. Any wilful misrepresentation or withholding of material facts may allow insurance companies to repudiate policy liability.
4. The issue and acceptance of this Form by insurance companies is not an admission of policy liability on the part of the insurance companies.
5. **Any false reporting may be referred to the Police for investigation.**
6. This report will be forwarded by the insurers of the GIA Records Management Centre established by the General Insurance Association of Singapore (GIA) for archiving and that copies of this report will, for a fee, be made available upon application by interested parties.
7. By the lodgement of this report to the insurers, you hereby consent to the archiving of this report at the centre and to copies of the report being made available aforesaid.

### ACCIDENT STATEMENT

|                                       |                        |
|---------------------------------------|------------------------|
| Date of First Submission .....        | 21/09/2024 11:50 (SGT) |
| Reported by .....                     | Actual Driver          |
| Date of Accident .....                | 21/09/2024 09:15 (SGT) |
| Exact Location of Accident .....      | Bukit Timah, Singapore |
| Additional Location Information ..... | AFTER CORONATION DR    |
| Country/State of Loss .....           | Singapore              |

### DETAILS OF OWN VEHICLE

|                                   |          |
|-----------------------------------|----------|
| Vehicle Registration Number ..... | SLQ2249E |
|-----------------------------------|----------|

#### INSURED/POLICYHOLDER

|                                |                      |
|--------------------------------|----------------------|
| Is company? .....              | Yes                  |
| Name Of Registered Owner ..... | GRAB RENTALS PTE LTD |
| Company Reg No .....           | 2XXXXX200G           |
| Email Address .....            | ..                   |
| Mobile Phone No .....          |                      |
| Alternative Phone No .....     |                      |

#### VEHICLE PARTICULARS

|  |                     |
|--|---------------------|
| Manufacturer .....   | Toyota              |
| Model .....  | Prius               |
| Variant .....  | HYBRID 1.8 CVT      |
| Exact purpose for which vehicle was being used at time of accident .....           | Private hire        |
| Are you claiming under your own insurance policy for repair to your vehicle? ..... | No - Reporting only |
| Vehicle Category .....   | Private hire        |
| Transmission .....   | Auto                |
| CC .....   | 1798                |
| Vehicle Fuel .....   | Petrol-Electric     |
| First Registration Date .....  | -                   |
| Chassis no .....   | JTDKB3FU603561848   |
| Effective Date/Time of Ownership .....   | -                   |

#### INSURANCE COMPANY

|   |                                       |
|---|---------------------------------------|
| Name of Insurance Company .....         | India International Insurance Pte Ltd |
| Policy Number / Cover Note Number ..... | D21MFL0000447_03                      |

#### DRIVER

|  |               |
|--|---------------|
| Name of Driver .....   | R KALAISELVAN |
| NRIC No .....  | SXXXX510B     |
| Date Of Birth .....  |               |
| Occupation .....   | Outdoor       |
| Driving Pass Date .....  | 19/09/1988    |
| Driving License Pass Class .....                                   | 3             |
| Driving License Validity .....                                     | Valid         |
| Driving experience .....   | 36 YEARS      |
| Gender .....   | Male          |
| Mobile Number .....  | -             |
| Alt. Phone Number .....  | -             |
| Email Address .....  |               |
| Address .....  |               |
| Address complement .....   | -             |
| Postcode .....   |               |
| Is the driver the policyholder? .....                              | No            |
| If No, Relationship of the Driver with the Insured .....           | Hirer         |
| Does Driver Own Other Vehicles? .....                              | No            |
| Vehicle Registration Number of Other Vehicle Owned by Driver ..... | -             |
| Insurance Company of Other Vehicle Owned by Driver .....           | -             |

#### GENERAL INFORMATION OF THE ACCIDENT

|                          |                               |
|--------------------------|-------------------------------|
| Type of Accident .....   | Collision - Change/cross lane |
| Weather Conditions ..... | Clear                         |
| Road Surface .....       | Dry                           |

#### OTHER INFORMATION

|   |     |
|---|-----|
| Was any foreign vehicle involved in the accident? .....   | No  |
| Number of vehicles involved in the accident .....   | 2   |
| Was anybody injured in the Accident? .....  | No  |
| Was any injured conveyed to hospital by ambulance? .....  | -   |
| Was any other vehicle or property damaged? .....  | Yes |
| Number of Passengers (Including Driver) .....   | 3   |
| Has the driver been approached by unknown person(s) soliciting/offering accident claims assistance? ..... | No  |
| Translator's name .....   | -   |
| Translator's ID .....   | -   |
| Translator's phone number .....   | -   |
| Translator's email .....  | -   |
| Original language used in the statement .....   | -   |

#### PASSENGER 1

|              |         |
|--------------|---------|
| Name .....   | UNKNOWN |
| Gender ..... | Male    |

#### PASSENGER 2

|              |         |
|--------------|---------|
| Name .....   | UNKNOWN |
| Gender ..... | Female  |

#### DETAILS OF POLICE ACTION

|   |    |
|---|----|
| Was the accident reported to the police? .....  | No |
| Was notice of intended Prosecution given? ..... | No |
| If yes, against whom? .....                     | -  |

#### CIRCUMSTANCES OF ACCIDENT



ON THE 21 SEP 24 AT ABOUT 0915HRS I WAS DRIVING WITH VEHICLE A BEARING REGISTRATION NO (SLQ2249E) ALONG BUKIT TIMAH AFTER CORONATION DR ENROUTE FROM 28 EASTPOINT GREEN TOWARDS SINGAPORE KIREAN INTERNATIONAL SCHOOL TO DROP OFF PASSENGERS. WHILE DRIVING ALONG BUKIT TIMAH AFTER CORONATION DR, VEHICLE B (UNKNOWN-BUS) HAD COLLIDED ONTO VEHICLE A. VEHICLE A HAD DAMAGE ON LEFT SIDE FRONT PANEL , REAR PANEL AND BOTH DOORS. NOBODY WAS INJURED DURING THE ACCIDENT. AS THIS WAS MY FIRST MINOR ACCIDENT DIDNT KNOW WHAT TO DO AND I DIDNT STOPPED VEHICLE A TO EXCHANGE PARTICULAR AND WROTE DOWN THE VEHICLE B REGISTRATION NO.

#### ATTACHMENT(S)

Are accident photos available for attachment? ..... Yes  
 Was there any video captured by Car Camera? ..... No

#### DETAILS OF OTHER VEHICLE PROPERTY 1

Vehicle Registration Number ..... UNKNOWN  
 Vehicle Manufacturer ..... -  
 Vehicle Model ..... -  
 Vehicle Variant ..... -  
 Vehicle Colour ..... -  
 Vehicle Category ..... Bus  
 Name of Driver ..... -  
 Contact Number ..... -  
 Address ..... -  
 Address complement ..... -  
 Postcode ..... -  
 Insurance Company Name ..... -  
 Nature Of Damage ..... RIGHT HAND SIDE  
 Details of property damaged in accident ..... -  
 No. Of Passenger (Including Driver) ..... -

**SKETCH PLAN****IMPORTANT NOTICE**

1. Please correctly report the details of the accident to speed up the claims process.
2. This Form must be completed by the Policyholder and/or the Authorized Driver.
3. Information provided must be as truthful and accurate as possible. Any willful misrepresentation or withholding of material facts may allow insurance companies to repudiate policy liability.
4. The issue and acceptance of this Form by insurance companies is not an admission of policy liability on the part of the insurance companies.
5. Any false reporting may be referred to the Police for investigation.
6. The report will be forwarded by the insurers of the GIA Records Management Centre established by the General Insurance Association of Singapore (GIA) for archiving and that copies of this report will for a fee be made available upon application by interested parties.
7. By the lodgment of this report to the insurers, you hereby consent to the archiving of this report at the center and to copies of the report being made available aforesaid.
8. **Consent under the Personal Data Protection Act (PDPA)**

I understand, acknowledge, agree and consent that:

(a) My insurer, my workshop and the General Insurance Association of Singapore ("GIA") may/are permitted to collect, use, disclose and/or process my personal data/personal information set out in this [form] and any other personal information provided by me or possessed by my insurer (collectively the "Personal Information") and disclose and transfer such Personal Information to all insurer(s) who have insured vehicle(s) involved in this accident (all insurer(s) who have insured vehicle(s) involved in this accident shall be collectively referred to as the "Insurers"), the Insurers' lawyers/law firms, the Monetary Authority of Singapore and any relevant government agency/authority (such as the police), for the purpose(s) of :

- (i) processing, handling and/or dealing with my claims including the settlement of the claims and any necessary investigations relating to the claims.
  - (ii) investigating the accident and/or my claims.
  - (iii) carrying out and/or dealing with my instructions or responding to any enquiries by me.
  - (iv) administering my claims (including the mailing of correspondence, statements, invoices, reports, or notices to me, which could involve disclosure of certain personal data about me to bring about delivery of the same as well as on the external cover of envelopes/mail packages); and/or
  - (v) complying with applicable law in administering, processing, handling and/or dealing with my claims.
- (Collectively the "Purposes")

- (b) all Insurer(s) who have insured vehicle(s) involved in this accident and the Insurers' lawyers/law firms, may/are permitted to collect, use, disclose and/or process my Personal Information for one or more of the above Purposes; and
- (c) my Personal Information may/can be disclosed by any of the Insurers and/or GIA to their third-party service providers or agents (including their lawyers/law firms), which may be sited outside of Singapore, for one or more of the above Purposes.

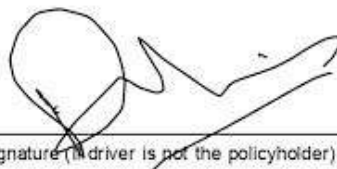

Policyholder's Signature / Date & Time

Driver's Signature (If driver is not the policyholder) / Date & Time

Witnessed by Reporting Centre Personnel

**Sketch Plan**

210924-1100HRS

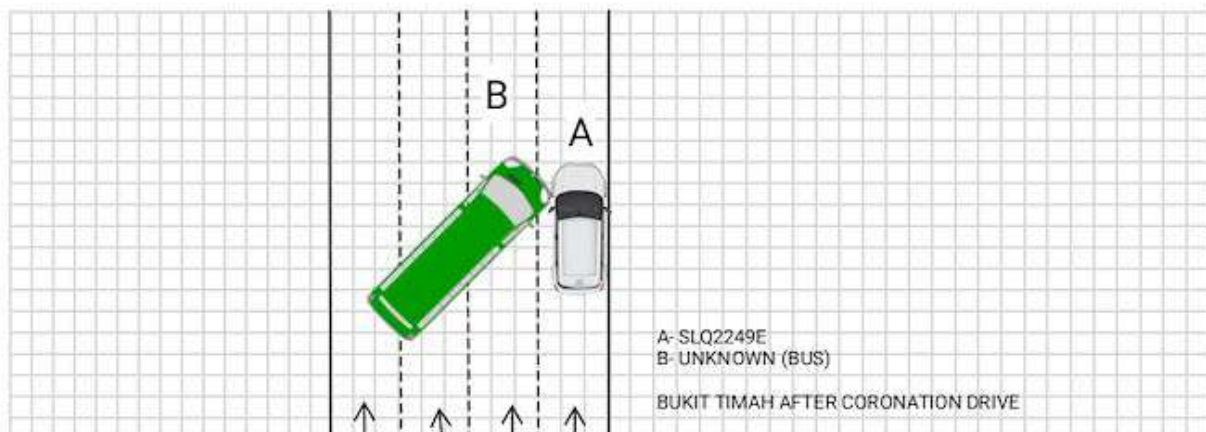

## Describe Circumstances of the Accident

ON THE 21 SEP 24 AT ABOUT 0915HRS I WAS DRIVING WITH VEHICLE A BEARING REGISTRATION NO (SLQ2249E) ALONG BUKIT TIMAH AFTER CORONATION DR ENROUTE FROM 28 EASTPOINT GREEN TOWARDS SINGAPORE KIREAN INTERNATIONAL SCHOOL TO DROP OFF PASSENGERS. WHILE DRIVING ALONG BUKIT TIMAH AFTER CORONATION DR, VEHICLE B (UNKNOWN-BUS) HAD COLLIDED ONTO VEHICLE A. VEHICLE A HAD DAMAGE ON LEFT SIDE FRONT PANEL, REAR PANEL AND BOTH DOORS. NOBODY WAS INJURED DURING THE ACCIDENT AS THIS WAS MY FIRST MINOR ACCIDENT DIDNT KNOW WHAT TO DO AND I DIDNT STOPPED VEHICLE A TO EXCHANGE PARTICULAR AND WROTE DOWN THE VEHICLE B REGISTRATION NO.

## Declaration

I/We declare the foregoing particulars are true in every respect.

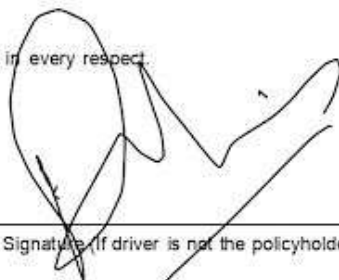

Policyholder's Signature / Date & Time

Driver's Signature (If driver is not the policyholder) / Date & Time

210924- 1100HRS



Witnessed by Reporting Centre Personnel



**PHOTOGRAPHS FOR VEHICLE NO. : SLQ 2249E**



**PHOTOGRAPHS FOR VEHICLE NO. : SLQ 2249E**





**PHOTOGRAPHS FOR VEHICLE NO. : SLQ 2249E**

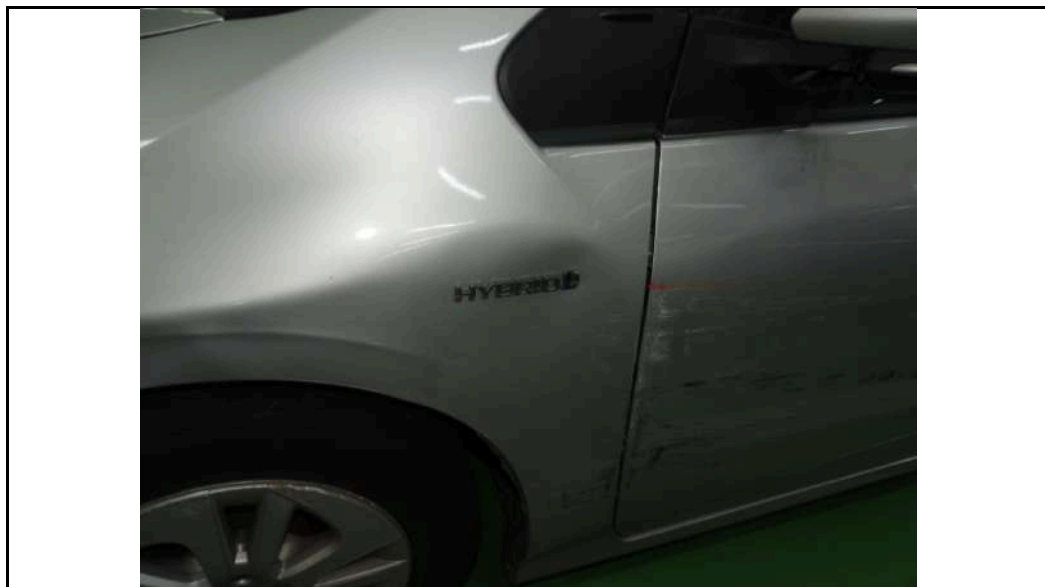

**PHOTOGRAPHS FOR VEHICLE NO. : SLQ 2249E**

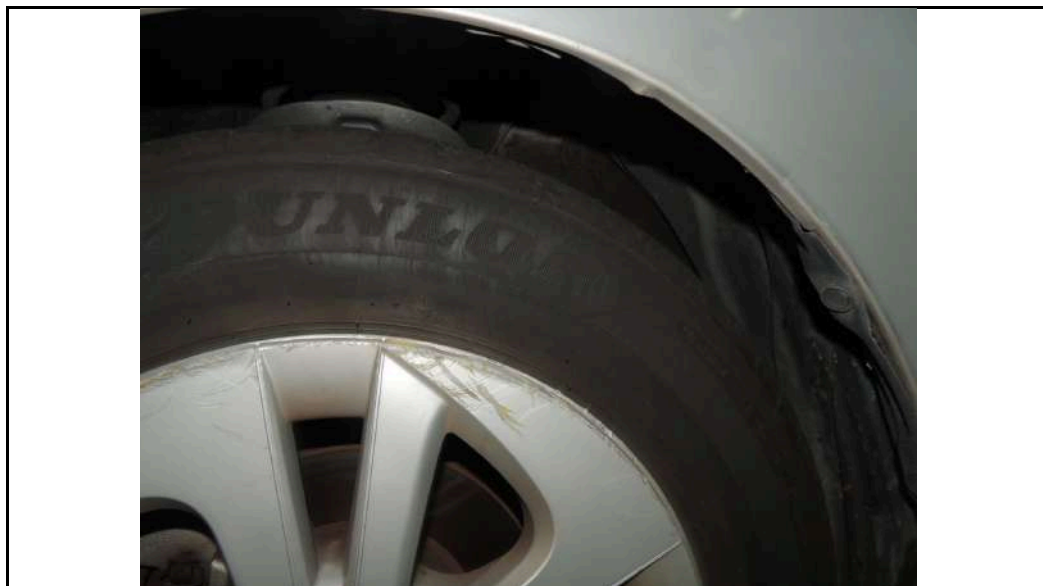

**PHOTOGRAPHS FOR VEHICLE NO. : SLQ 2249E**







## LKK Auto Consultants Pte Ltd

51 Ubi Ave 1 #01-25 Paya Ubi Industrial Park,  
Singapore 408933  
TEL: 6256 3561 FAX: 6256 4315  
Reg. No: 199607198R GST Reg. No.  
19-9607198-R

INSPECTION PHOTOS (Page 6 of 18)

### PHOTOGRAPHS FOR VEHICLE NO. : SLQ 2249E



**PHOTOGRAPHS FOR VEHICLE NO. : SLQ 2249E**

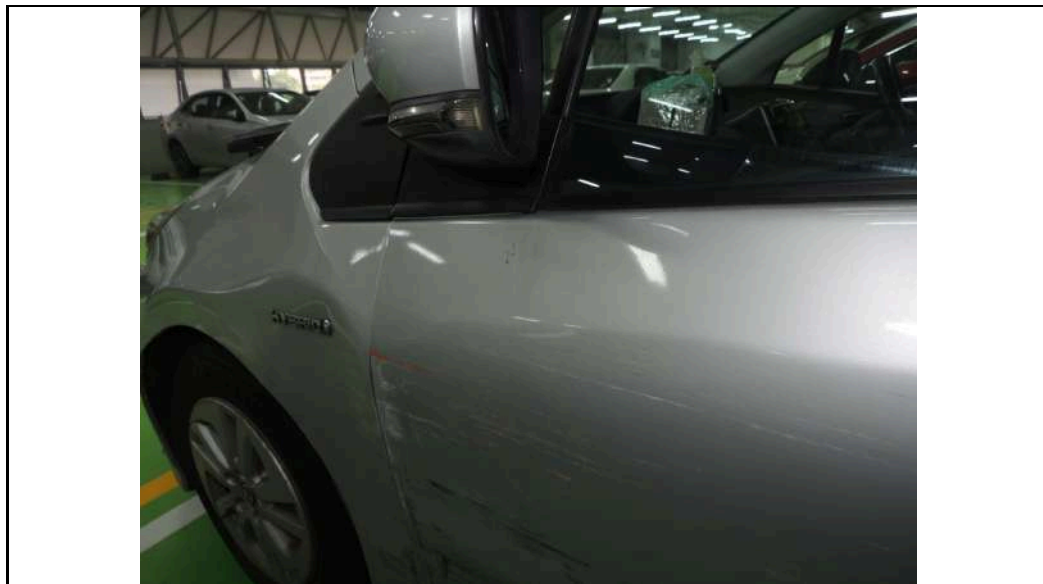



**PHOTOGRAPHS FOR VEHICLE NO. : SLQ 2249E**

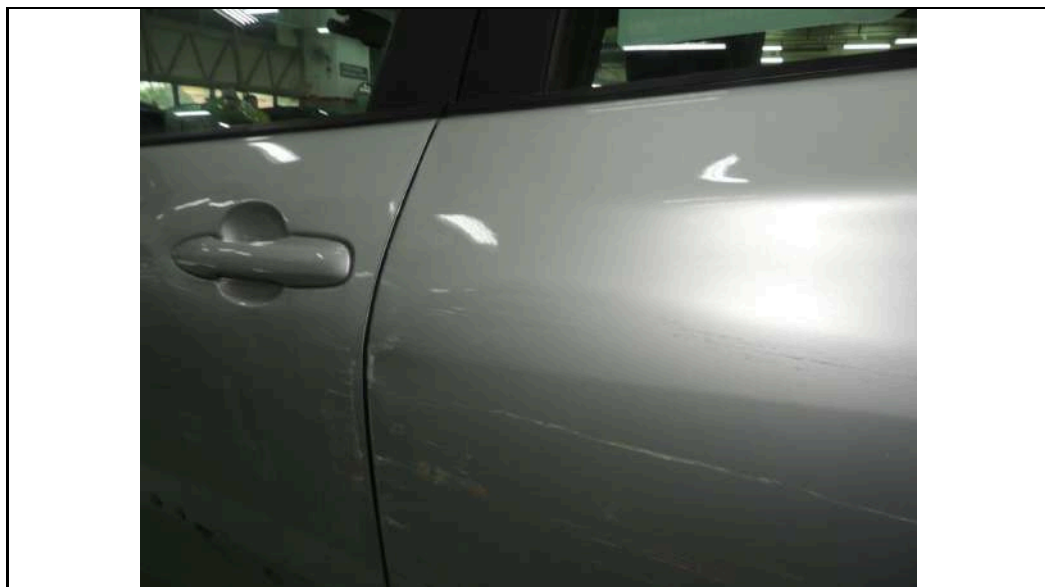
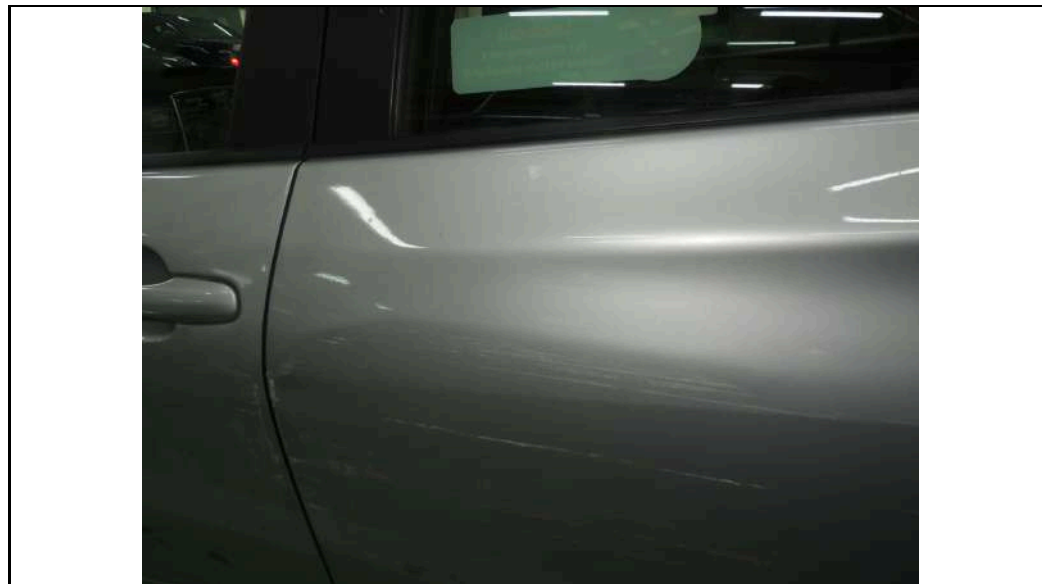



## LKK Auto Consultants Pte Ltd

51 Ubi Ave 1 #01-25 Paya Ubi Industrial Park,  
Singapore 408933  
TEL: 6256 3561 FAX: 6256 4315  
Reg. No: 199607198R GST Reg. No.  
19-9607198-R

INSPECTION PHOTOS (Page 9 of 18)

### PHOTOGRAPHS FOR VEHICLE NO. : SLQ 2249E

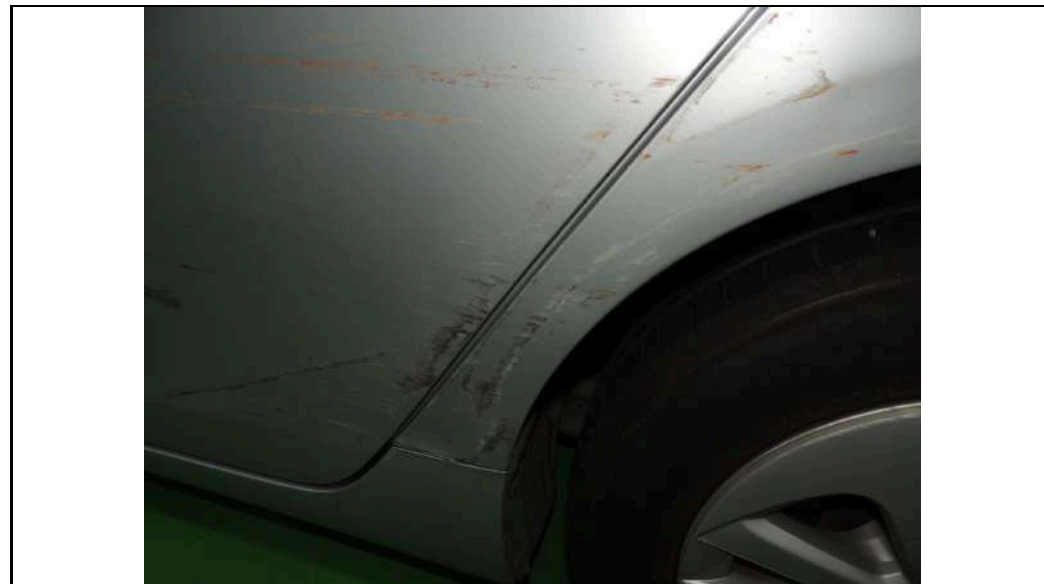

**PHOTOGRAPHS FOR VEHICLE NO. : SLQ 2249E**

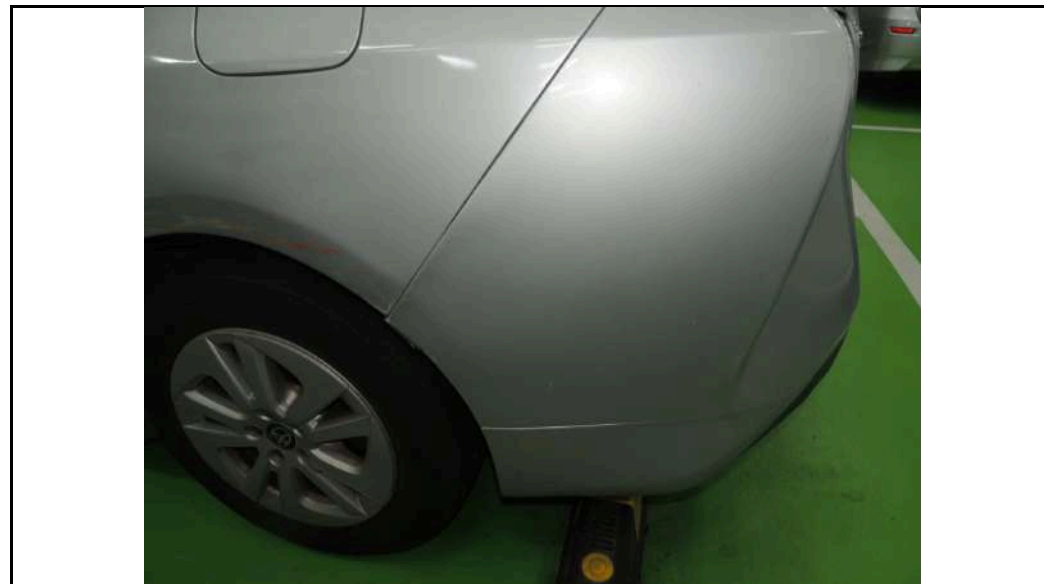



**PHOTOGRAPHS FOR VEHICLE NO. : SLQ 2249E**



**PHOTOGRAPHS FOR VEHICLE NO. : SLQ 2249E**

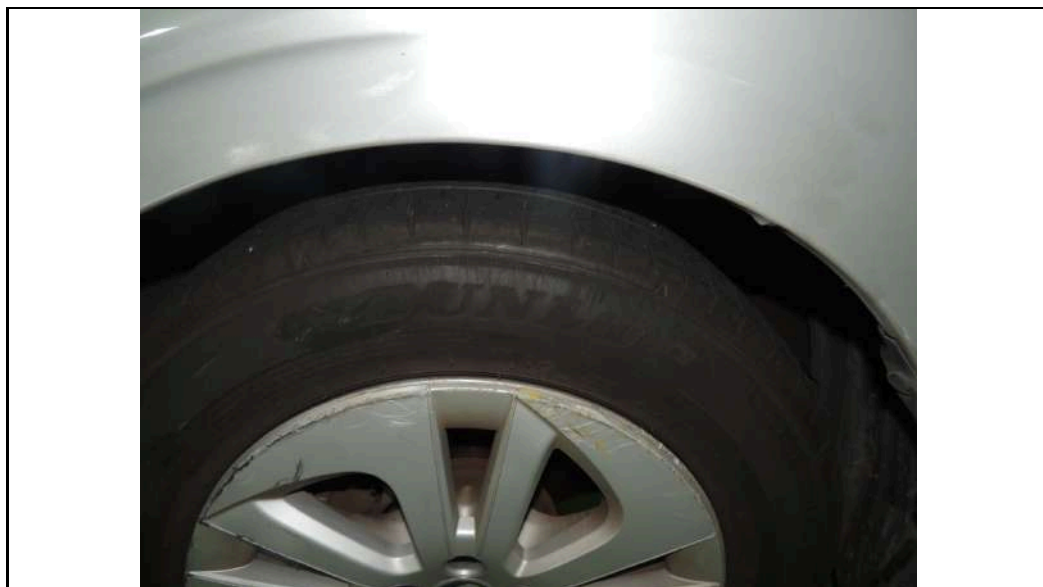



**PHOTOGRAPHS FOR VEHICLE NO. : SLQ 2249E**



**PHOTOGRAPHS FOR VEHICLE NO. : SLQ 2249E**





**PHOTOGRAPHS FOR VEHICLE NO. : SLQ 2249E**

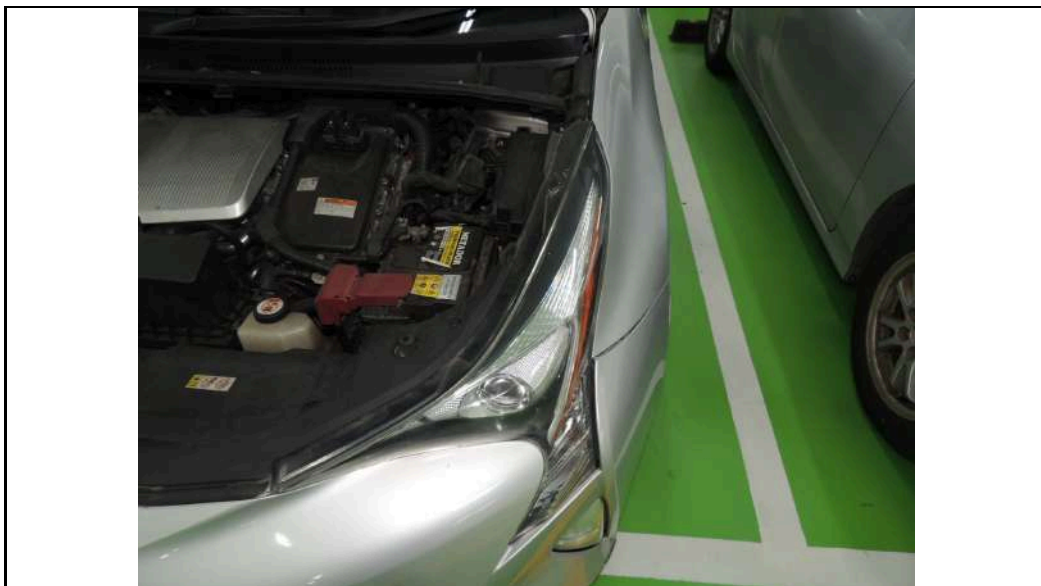

**PHOTOGRAPHS FOR VEHICLE NO. : SLQ 2249E**

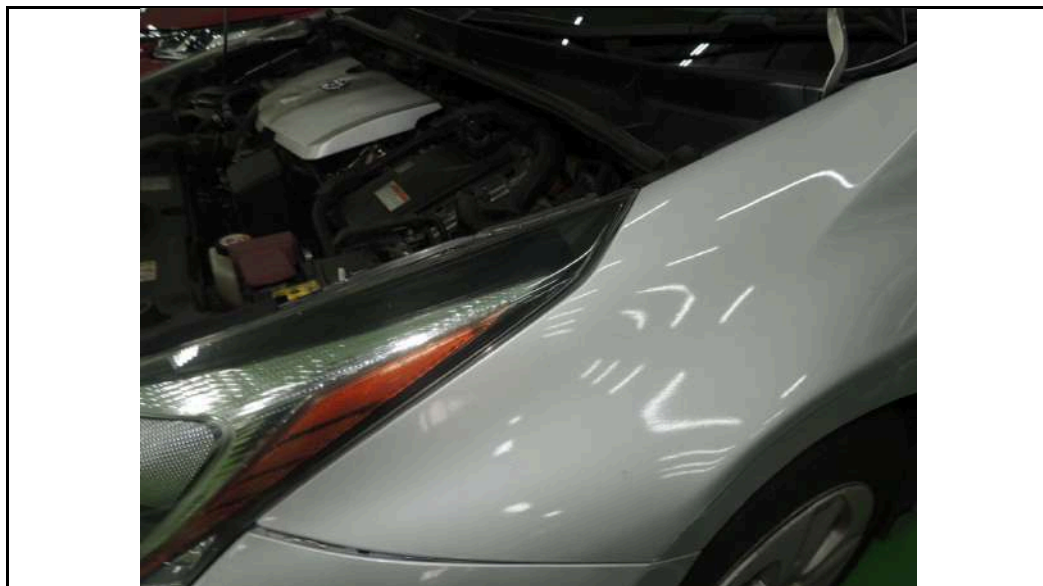



**PHOTOGRAPHS FOR VEHICLE NO. : SLQ 2249E**

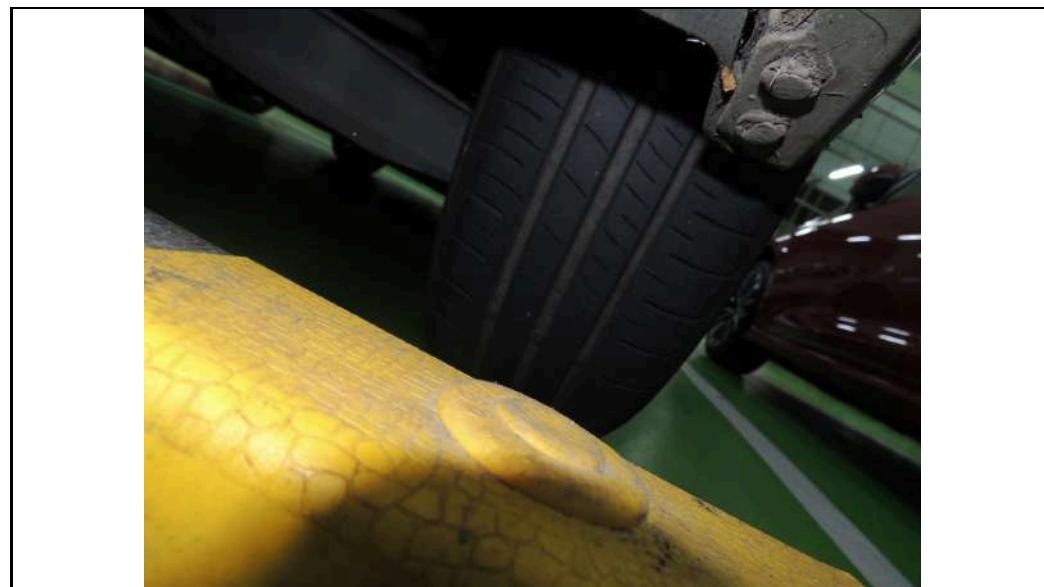
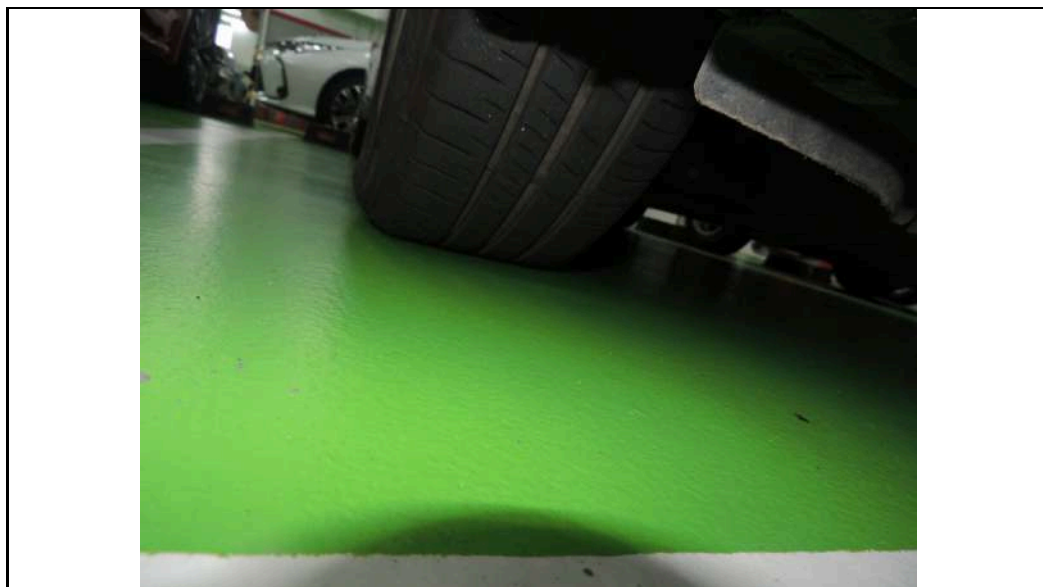



**PHOTOGRAPHS FOR VEHICLE NO. : SLQ 2249E**



**PHOTOGRAPHS FOR VEHICLE NO. : SLQ 2249E**





**PHOTOGRAPHS FOR VEHICLE NO. : SLQ 2249E**



**PHOTOGRAPHS FOR VEHICLE NO. : SLQ 2249E**





**PHOTOGRAPHS FOR VEHICLE NO. : SLQ 2249E**





**PHOTOGRAPHS FOR VEHICLE NO. : SLQ 2249E**

