

**LKK Auto Consultants Pte Ltd**

51 Ubi Ave 1 #01-25 Paya Ubi Industrial Park,
Singapore 408933
TEL: 6256 3561 FAX: 6256 4315
Reg. No: 199607198R GST Reg. No.
19-9607198-R

Tax Invoice

STRIDES PREMIER AUTOMOTIVE SERVICES PL.
60 WOODLANDS INDUSTRIAL PARK E4
SINGAPORE 757705

INV No. : SAC2400743

INV Date : 27-09-2024

Reference CS/SMR24090376/Tvp3m4

Code SMR

PROFESSIONAL SERVICE FEE

Vehicle No. PC 9719X

Insured Veh. SMB 3572G

Claim No. BUS/09/24/5039

Policy No.

Accident Date 12/09/2024

Inspection Date 24/09/2024

Description	Amount
Survey Inspection	128.00
Resurvey Inspection	0.00
Digital Photographs	0.00
Transportation	0.00
Sub-Total	128.00
GST (9%)	11.52
Grand Total	139.52

We shall be glad if you could forward the payment at your earliest convenience.

Cheque should be crossed and made payable to **'LKK Auto Consultants Pte Ltd'**

LKK Auto Consultants Pte Ltd

SML



LKK Auto Consultants Pte Ltd

51 Ubi Ave 1 #01-25 Paya Ubi Industrial Park,
Singapore 408933

TEL: 6256 3561 FAX: 6256 4315

Reg. No: 199607198R GST Reg. No.
19-9607198-R

Affiliated to Federation Internationale Des Experts En Automobile

MS STRIDES PREMIER AUTOMOTIVE SERVICES PL.	Ref:	CS/SMR24090376/Tvp3m4
60 WOODLANDS INDUSTRIAL PARK E4 SINGAPORE 757705	Date:	27/09/2024
	Code:	SMR

1. Policy Particulars :- THIRD PARTY CLAIM

Insured Veh.	SMB 3572G	Veh. Inspected	PC 9719X
Policy No.	-	Coverage	0
Claim No.	BUS/09/24/5039	Excess	\$0.00
Assign From	HUA YEN	Assign Date	20/09/2024

2. Vehicle Details

Make & Model	ISUZU LT434W	C.C	7790
Engine No.	6HK1215419	Year of Reg.	18/10/2021
Chassis No.	JALLT434MJ7000075	Colour	RED
Odometer	192614 KM	Steering	IN ORDER
Brakes	IN ORDER	General	GOOD
Modification(s)	RIMS: NIL		

3. Conditions of Tyres

	Size	Make	Balance (mm)
R/H Front Tyre	295/80R22.5	CARGOPOWER	8
L/H Front Tyre	295/80R22.5	CARGOPOWER	8
R/H Rear Tyre	295/80R22.5 (D)	CARGOPOWER	8/8
L/H Rear Tyre	295/80R22.5 (D)	CARGOPOWER	8/8

4. Description of Damages

THE VEHICLE SUSTAINED DAMAGES AT THE FRONT N/S PORTION.

DAMAGES SEE DETAILS.

5. General Information

Accident Date	12/09/2024	Inspection Date	24/09/2024
Survey held at	CONNECT3 - 566 WOODLANDS ROAD (MANDAI ESTATE) SINGAPORE 728697		

5a. Remarks

A) THE INSPECTION WAS CONDUCTED ON A "WITHOUT PREJUDICE" BASIS.
B) IN ACCORDANCE TO YOUR INSTRUCTIONS, WE HAVE NOT AUTHORISED REPAIRS.

5b. Estimate Days of Repair

ESTIMATED NORMAL PERIOD FOR REPAIR: 2 Working Days



LKK Auto Consultants Pte Ltd

51 Ubi Ave 1 #01-25 Paya Ubi Industrial Park,
Singapore 408933
TEL: 6256 3561 FAX: 6256 4315
Reg. No: 199607198R GST Reg. No.
19-9607198-R

ADJUSTMENT ON REPAIR COST FOR VEHICLE NO PC 9719X

REPLACEMENT OF PARTS				
Qty	Description of Parts	Condition	Workshop Estimate (\$)	Our Adjusted (\$)
1	FRONT LH REAR VIEW MIRROR ASSY	DISTORTED	\$1,950.00	\$1,950.00
	LESS 0.00 / 10.00% DISCOUNT		\$0.00	(\$195.00)
			\$1,950.00	\$1,755.00

Labour				
	Description of Parts	Condition	Workshop Estimate (\$)	Our Adjusted (\$)
	CHECK WIRING		\$20.00	\$20.00
	SPRAY PAINTING		\$200.00	\$180.00
	LABOUR CHARGES		\$300.00	\$180.00
			\$520.00	\$380.00

GRAND TOTAL			\$2,470.00	\$2,135.00
--------------------	--	--	-------------------	-------------------

	RECOMMENDED COST OF REPAIRS			\$2,135.00
--	------------------------------------	--	--	-------------------

Report Ref No: CS/SMR24090376/Tvp3m4

MTH

MOHAMAD TAUFIKH

DISCLAIMER OF LIABILITY TO THIRD PARTIES:- This Report is made solely for the use and benefit of the Client named on the front page of this Report.

No liability of repositibility whatsoever, in contact or tort, is accepted to any third party who may reply on the Report wholly or in part. Any third party acting or replying on this Report, in whole or in part, does so at his or her own risk.

SINGAPORE ACCIDENT STATEMENT

IMPORTANT NOTICE

1. Please report correctly the details of the accident to speed up the claims process.
2. This Form must be completed by the Policyholder and/or the Actual Driver
3. Information provided must be as truthful and accurate as possible. Any wilful misrepresentation or withholding of material facts may allow insurance companies to repudiate policy liability.
4. The issue and acceptance of this Form by insurance companies is not an admission of policy liability on the part of the insurance companies.
5. **Any false reporting may be referred to the Police for investigation.**
6. This report will be forwarded by the insurers of the GIA Records Management Centre established by the General Insurance Association of Singapore (GIA) for archiving and that copies of this report will, for a fee, be made available upon application by interested parties.
7. By the lodgement of this report to the insurers, you hereby consent to the archiving of this report at the centre and to copies of the report being made available aforesaid.

ACCIDENT STATEMENT

Date of First Submission	16/09/2024 10:34 (SGT)
Reported by	Both Policyholder and Actual Driver
Date of Accident	12/09/2024 17:16 (SGT)
Exact Location of Accident	Singapore
Additional Location Information	ALONG ORCHARD ROAD TOWARDS BRAS BASAH ROAD
Country/State of Loss	Singapore

DETAILS OF OWN VEHICLE

Vehicle Registration Number	PC9719X
-----------------------------------	---------

INSURED/POLICYHOLDER

Is company?	Yes
Name Of Registered Owner	BKK TRAVEL PTE LTD
Company Reg No	2XXXXX387C
Email Address	-
Mobile Phone No	-
Alternative Phone No	-

VEHICLE PARTICULARS

Manufacturer	Isuzu
Model	LT434W
Variant	-
Exact purpose for which vehicle was being used at time of accident	-
Are you claiming under your own insurance policy for repair to your vehicle?	No - Claiming third party
Vehicle Category	Bus
Transmission	Auto
CC	7790
Vehicle Fuel	-
First Registration Date	-
Chassis no	-
Effective Date/Time of Ownership	-

INSURANCE COMPANY

Name of Insurance Company	Allianz Insurance Singapore Pte. Ltd.
Policy Number / Cover Note Number	-

DRIVER

Name of Driver	JIANG HAILIN
NRIC No	GXXXX849K
Date Of Birth	
Occupation	Outdoor
Driving Pass Date	18/09/2017
Driving License Pass Class	4
Driving License Validity	Valid
Driving experience	7 YEARS
Gender	Male
Mobile Number	
Alt. Phone Number	
Email Address	
Address	
Address complement	-
Postcode	
Is the driver the policyholder?	No
If No, Relationship of the Driver with the Insured	Employee
Does Driver Own Other Vehicles?	No
Vehicle Registration Number of Other Vehicle Owned by Driver	-
Insurance Company of Other Vehicle Owned by Driver	-

GENERAL INFORMATION OF THE ACCIDENT

Type of Accident	Side Swipe
Weather Conditions	Clear
Road Surface	Dry

OTHER INFORMATION

Was any foreign vehicle involved in the accident?	No
Number of vehicles involved in the accident	2
Was anybody injured in the Accident?	No
Was any injured conveyed to hospital by ambulance?	-
Was any other vehicle or property damaged?	Yes
Number of Passengers (Including Driver)	1
Has the driver been approached by unknown person(s) soliciting/offering accident claims assistance?	No
Translator's name	-
Translator's ID	-
Translator's phone number	-
Translator's email	-
Original language used in the statement	-

DETAILS OF POLICE ACTION

Was the accident reported to the police?	No
Was notice of intended Prosecution given?	No
If yes, against whom?	-

CIRCUMSTANCES OF ACCIDENT

REFER TO SKETCH PLAN

ATTACHMENT(S)

Are accident photos available for attachment?	Yes
Was there any video captured by Car Camera?	Yes
Reasons for not uploading a video of the accident	with owner

DETAILS OF OTHER VEHICLE PROPERTY 1

Vehicle Registration Number	SMB3572G
-----------------------------------	----------

Vehicle Manufacturer	-
Vehicle Model	-
Vehicle Variant	-
Vehicle Colour	-
Vehicle Category	Bus
Name of Driver	-
Contact Number	-
Address	-
Address complement	-
Postcode	-
Insurance Company Name	-
Nature Of Damage	-
Details of property damaged in accident	-
No. Of Passenger (Including Driver)	-

SKETCH PLAN

IMPORTANT NOTICE

1. Please report correctly the details of the accident to speed up the claims process.
2. This Form must be completed by the Policyholder and/or the Actual Driver.
3. Information provided must be as truthful and accurate as possible. Any wilful misrepresentation or withholding of material facts may allow insurance companies to repudiate policy liability.
4. The issue and acceptance of this Form by insurance companies is not an admission of policy liability on the part of the insurance companies.
5. **Any false reporting may be referred to the Traffic Police Department for investigation.**
6. This report will be forwarded by the insurers to the GIA Records Management Centre established by the General Insurance Association of Singapore (GIA) for archiving and that copies of this report will for a fee be made available upon application by interested parties.
7. By the lodgement of this report to the insurers, you hereby consent to the archiving of this report at the centre and to copies of the report being made available aforesaid.

8. Consent under the Personal Data Protection Act (PDPA)

I understand, acknowledge, agree and consent that:

- (a) My insurer, my workshop and the General Insurance Association of Singapore ("GIA") may/are permitted to collect, use, disclose and/or process my personal data/personal information set out in this [form] and any other personal information provided by me or possessed by my insurer (collectively the "Personal Information") and disclose and transfer such Personal Information to all insurer(s) who have insured vehicle(s) involved in this accident (all insurer(s) who have insured vehicle(s) involved in this accident shall be collectively referred to as the "Insurers"), the Insurers' lawyers/law firms, the Monetary Authority of Singapore and any relevant government agency/authority (such as the police), for the purpose(s) of:
- (i) processing, handling and/or dealing with my claims including the settlement of the claims and any necessary investigations relating to the claims;
 - (ii) investigating the accident and/or my claims;
 - (iii) carrying out and/or dealing with my instructions or responding to any enquiries by me;
 - (iv) administering my claims (including the mailing of correspondence, statements, invoices, reports or notices to me, which could involve disclosure of certain personal data about me to bring about delivery of the same as well as on the external cover of envelopes/mail packages); and/or
 - (v) complying with applicable law in administering, processing, handling and/or dealing with my claims.
- (collectively the "Purposes")
- (b) all insurer(s) who have insured vehicle(s) involved in this accident and the Insurers' lawyers/law firms, may/are permitted to collect, use, disclose and/or process my Personal Information for one or more of the above Purposes; and
- (c) my Personal Information may/can be disclosed by any of the Insurers and/or GIA to their third-party service providers or agents (including their lawyers/law firms), which may be sited outside of Singapore, for one or more of the above Purposes.

Policyholder's Signature / Date & Time

Actual Driver's Signature (if driver is not the policyholder) / Date & Time

Witnessed by Reporting Centre Personnel
(Name as in NRIC/ID card)

Sketch Plan

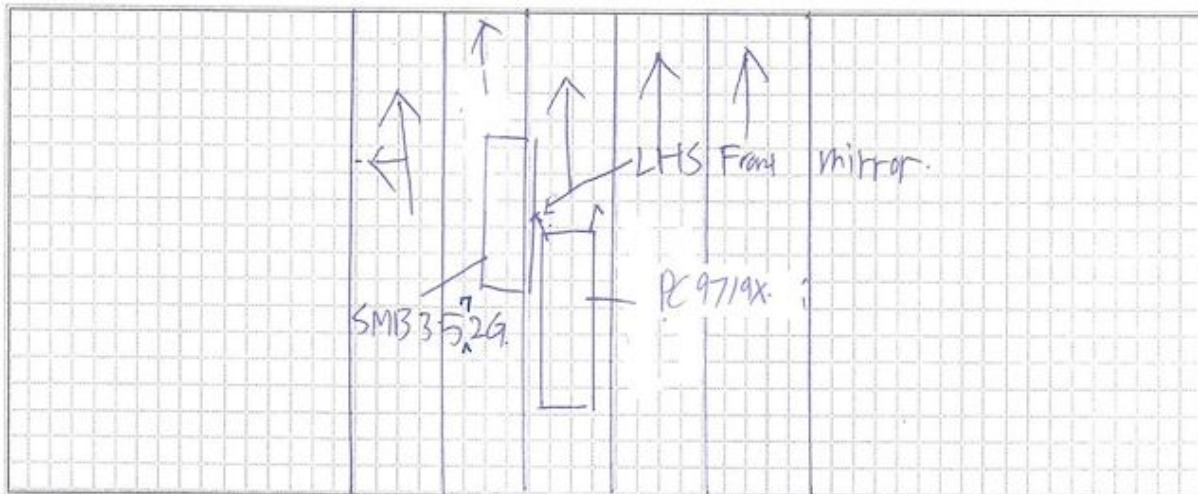

vJun2022

Describe Circumstance of the Accident

ON 12 SEP 2024 at about 1716hrs I was driving my Company Vehicle PC9719X, ON Orchard Rd towards Bras Basah Rd. Vehicle SM13.35729 Back RHS collided PC9719X Front LHS Front mirror.

Declaration

I/We declare the foregoing particulars are true in every respect.

BKK TRAVEL PTE LTD
Reg No. 20142482C

Policyholder's Signature / Date & Time



Actual Driver's Signature (if driver is not the policyholder) / Date & Time



UCB ENGINEERING PTE LTD

Witnessed by Reporting Centre Personnel (Name as in NRIC/ID card)

PHOTOGRAPHS FOR VEHICLE NO. : PC 9719X

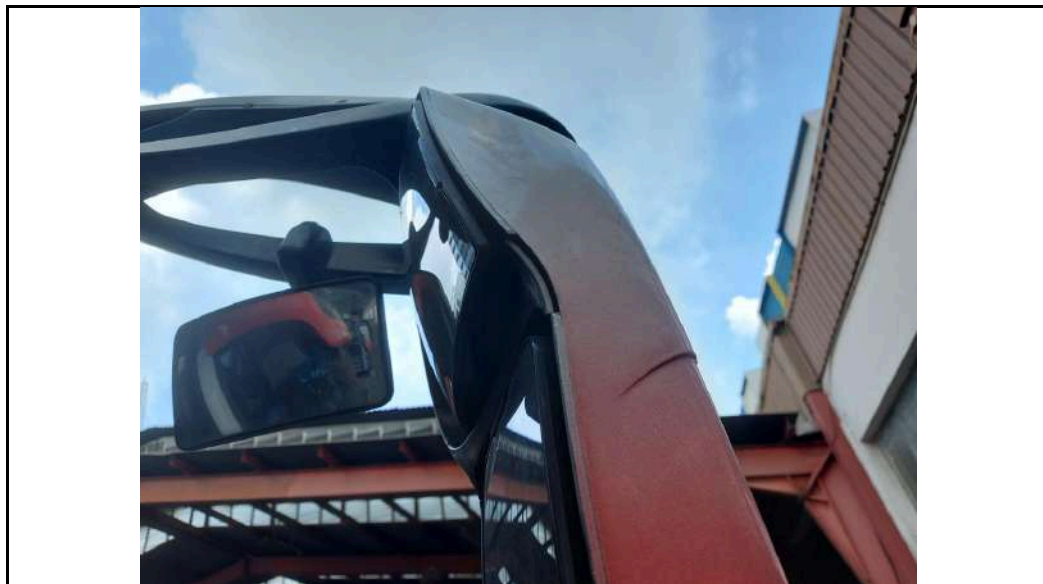

PHOTOGRAPHS FOR VEHICLE NO. : PC 9719X



PHOTOGRAPHS FOR VEHICLE NO. : PC 9719X



PHOTOGRAPHS FOR VEHICLE NO. : PC 9719X



PHOTOGRAPHS FOR VEHICLE NO. : PC 9719X



PHOTOGRAPHS FOR VEHICLE NO. : PC 9719X



PHOTOGRAPHS FOR VEHICLE NO. : PC 9719X



PHOTOGRAPHS FOR VEHICLE NO. : PC 9719X

