LKK Auto Consultants Pte Ltd

51 Ubi Ave 1 #01-25 Paya Ubi Industrial Park, Singapore 408933

TEL: 6256 3561 FAX: 6256 4315

Reg. No: 199607198R GST Reg. No. 19-9607198-R

TAX INVOICE

CHINA TAIPING INSURANCE (S) PTE LTD

3 ANSON ROAD #16-00
SPRINGLEAF TOWER
SINGAPORE 079909
ATTN: ALFRED TOH

INV No. AC2600736

INV Date 28/01/2026

Reference CD/CTI24090323/Tpa3q2 (N)

Code CTI

PROFESSIONAL SERVICE FEE

Vehicle No. SMB 5016H

Insured Veh. SLK 985H

Claim No. SNM24D205207

Policy No. DMHCSNA00010722402

Accident Date 16/09/2024

Inspection Date 18/09/2024

Description	**Total**
Third Party Express Settlement	400.00
Subtotal	**400.00**
GST (9%)	**36.00**
Grand Total	**436.00**

We shall be glad if you could forward the payment at your early convenience.

Cheque should be crossed and made payable to **'LKK Auto Consultants Pte Ltd'**

LKK Auto Consultants Pte Ltd

LKM

LKK Auto Consultants Pte Ltd

51 Ubi Ave 1 #01-25 Paya Ubi Industrial Park, Singapore 408933

TEL: 6256 3561 FAX: 6256 4315

Reg. No: 199607198R GST Reg. No. 19-9607198-R

Affiliated to Federation Internationale Des Experts En Automobile

CHINA TAIPING INSURANCE (S) PTE LTD		Ref:	CD/CTI24090323/Tpa3q2(N)
3 ANSON ROAD #16-00 SPRINGLEAF TOWERSINGAPORE 079909		Date:	28/01/2026
ATTN: ALFRED TOH		Code:	CTI

1.	Policy Particulars :- THIRD PARTY CLAIM			
	Insured Veh.	SLK 985H	**Veh. Inspected**	SMB 5016H
	Policy No.	DMHCSNA00010722402	**Coverage ($)**	0.00
	Claim No.	SNM24D205207	**Excess ($)**	0.00
	Assign From	LYNN KHONG	**Assign Date**	18/09/2024

2.	Vehicle Particulars & Condition			
	Make & Model	ALEXANDER DENNIS	**c.c**	8849
	Engine No.	HIDDEN	**Year of Reg.**	2014
	Chassis No.	SFD76CLR5EMTL3505	**Colour**	MULTI COLOUR
	Odometer	692713 KM	**Steering**	IN ORDER
	Brakes	IN ORDER	**Modification**	NIL
	General	GOOD		

3.	Conditions of Tyres			
		Size	**Make**	**Balance**
	R/H Front Tyre	305/70 R22.5	FIRENZA	8 mm
	L/H Front Tyre	305/70 R22.5	FIRENZA	8 mm
	R/H Rear Tyre	305/70 R22.5 (D)	FIRENZA	8/8 mm
	L/H Rear Tyre	305/70 R22.5 (D)	FIRENZA	8/8 mm

4.	Description of Damages
	THE VEHICLE SUSTAINED DAMAGES AT THE REAR O/S PORTION. DAMAGES SEE DETAILS.

5.	General Information			
	Accident Date	16/09/2024	**Inspection Date**	18/09/2024
	Survey held at	STRIDES PREMIER AUTOMOTIVE SERVICES PL. 60 WOODLANDS INDUSTRIAL PARK E4 SINGAPORE 757705		

5a.	Remarks
	A)THE INSPECTION WAS CONDUCTED ON A"WITHOUT PREJUDICE" BASIS. B)IN ACCORDANCE TO YOUR INSTRUCTIONS, WE HAVE NOT AUTHORISED REPAIRS.

5b.	Estimate Days of Repair	
	ESTIMATED NORMAL PERIOD FOR REPAIR:	**2 Working Days**

LKK Auto Consultants Pte Ltd

51 Ubi Ave 1 #01-25 Paya Ubi Industrial Park, Singapore 408933

TEL: 6256 3561 FAX: 6256 4315

Reg. No: 199607198R GST Reg. No. 19-9607198-R

ADJUSTMENT ON REPAIR COST FOR VEHICLE NO. SMB 5016H

Qty	Description of Parts	Condition	Estimate By Workshop ($))	Our Adjusted ($)
	REPLACEMENT OF PARTS			
1	POD ,TAIL LIGHT:R/H,FOR ADL E500 DD BUS	CRACKED	1,703.25	1,703.25
1	LIGHT ,REVERSE:LED ,FOR ADL E500 DD BUS	NOT NECESSARY	861.86	-
	LESS 10% DISCOUNT		-	-170.33
			2,565.11	1,532.92
	LABOUR			
	TO REMOVE & INSTALL ALL ABOVE ITEMS AND REPAIR OTHERS DAMAGED AFFECTED AREAS .		795.00	530.00
	PROVIDE LABOUR AND MATERIAL TO PUTTY AND RESPRAY ABOVE REPAIR ITEMS.		708.00	538.00
			1,503.00	1,068.00
	GRAND TOTAL		**4,068.11**	**2,600.92**

RECOMMENDED COST OF LUMP SUM REPAIRS (TO ITS PRE-ACCIDENT CONDITION)			**2,300.00**

Report Ref No. CD/CTI24090323/Tpa3q2(N)

MOHAMAD TAUFIKH

M.MATAI, AMSAE-A

Automotive Assessor

DISCLAIMER OF LIABILITY TO THIRD PARTIES:- This Report is made solely for the use and benefit of the Client named on the front page of this Report.

No liability of responsibility whatsoever, in contact or tort, is accepted to any third party who may reply on the Report wholly or in part. Any third party acting or replying on this Report, in whole or in part, does so at his or her own risk.

LKK Auto Consultants Pte Ltd
51 Ubi Ave 1 #01-25 Paya Ubi Industrial Park,
Singapore 408933
TEL: 6256 3561 FAX: 6256 4315
Reg. No: 199607198R GST Reg. No.
19-9607198-R

PHOTOGRAPHS FOR VEHICLE NO. : SMB 5016H

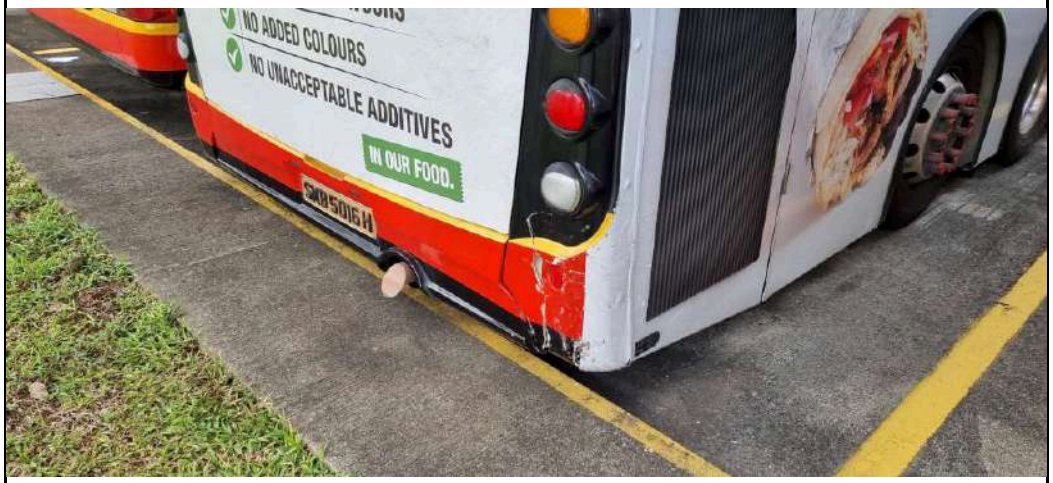

LKK Auto Consultants Pte Ltd
51 Ubi Ave 1 #01-25 Paya Ubi Industrial Park,
Singapore 408933
TEL: 6256 3561 FAX: 6256 4315
Reg. No: 199607198R GST Reg. No.
19-9607198-R

PHOTOGRAPHS FOR VEHICLE NO. : SMB 5016H

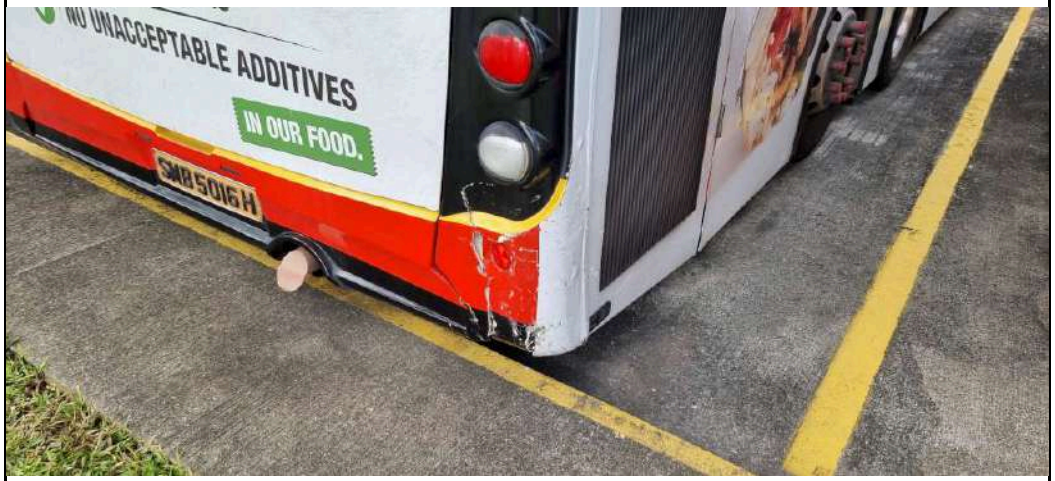

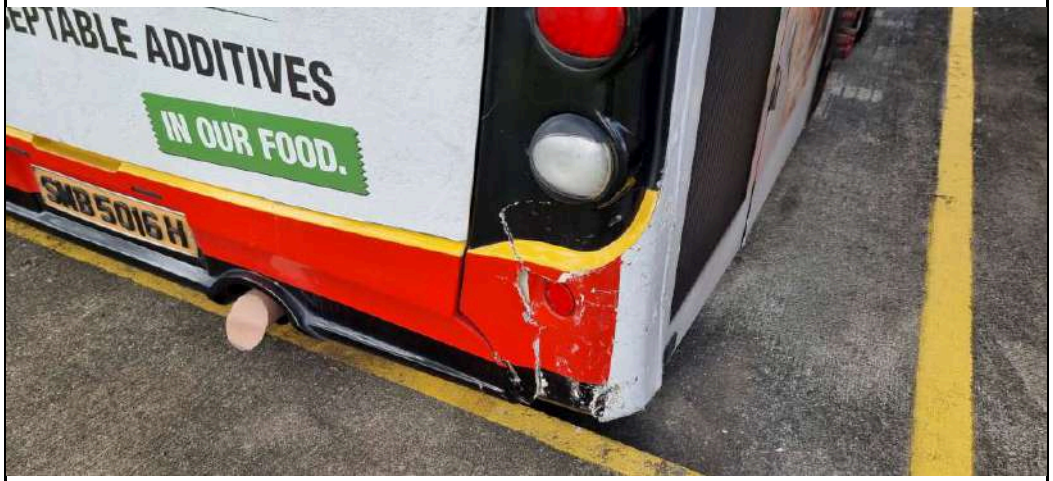

LKK Auto Consultants Pte Ltd
51 Ubi Ave 1 #01-25 Paya Ubi Industrial Park,
Singapore 408933
TEL: 6256 3561 FAX: 6256 4315
Reg. No: 199607198R GST Reg. No.
19-9607198-R

PHOTOGRAPHS FOR VEHICLE NO. : SMB 5016H

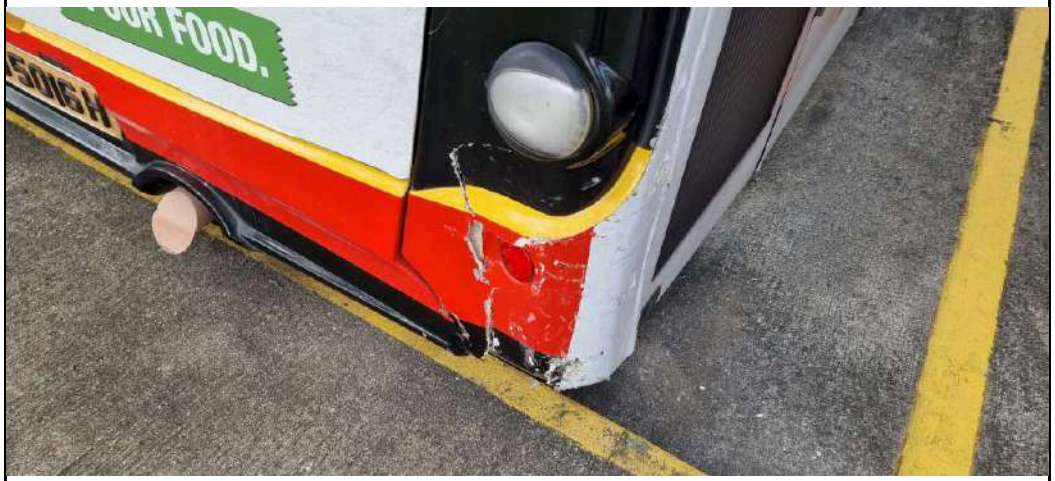

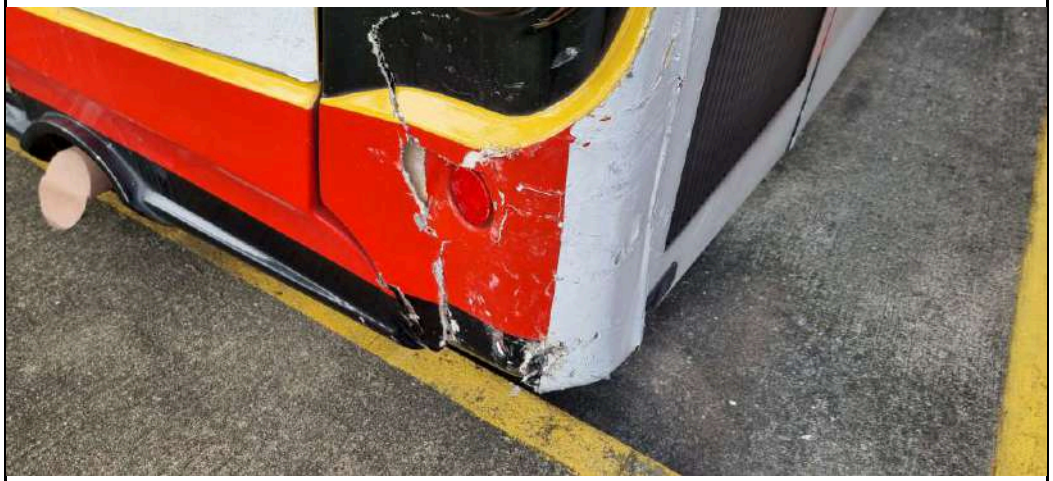

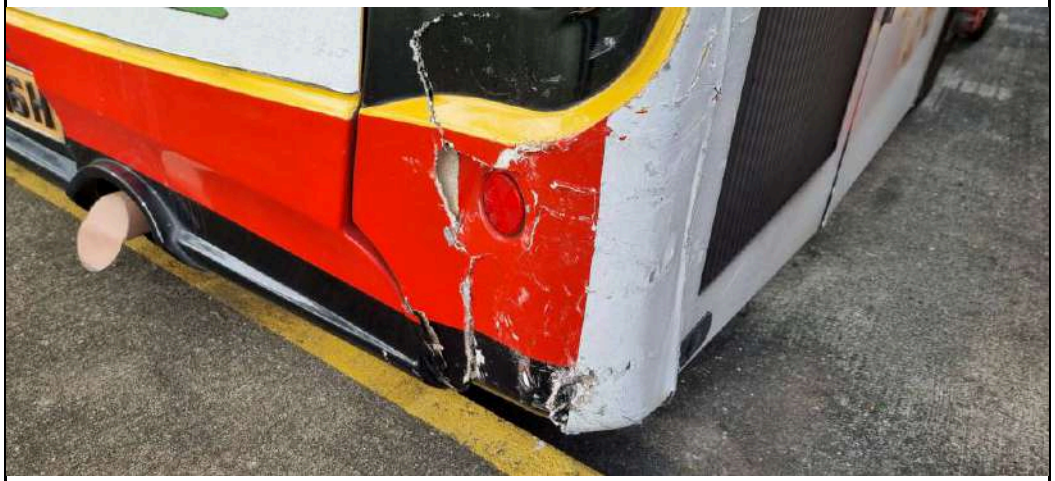

LKK Auto Consultants Pte Ltd
51 Ubi Ave 1 #01-25 Paya Ubi Industrial Park,
Singapore 408933
TEL: 6256 3561 FAX: 6256 4315
Reg. No: 199607198R GST Reg. No.
19-9607198-R

PHOTOGRAPHS FOR VEHICLE NO. : SMB 5016H

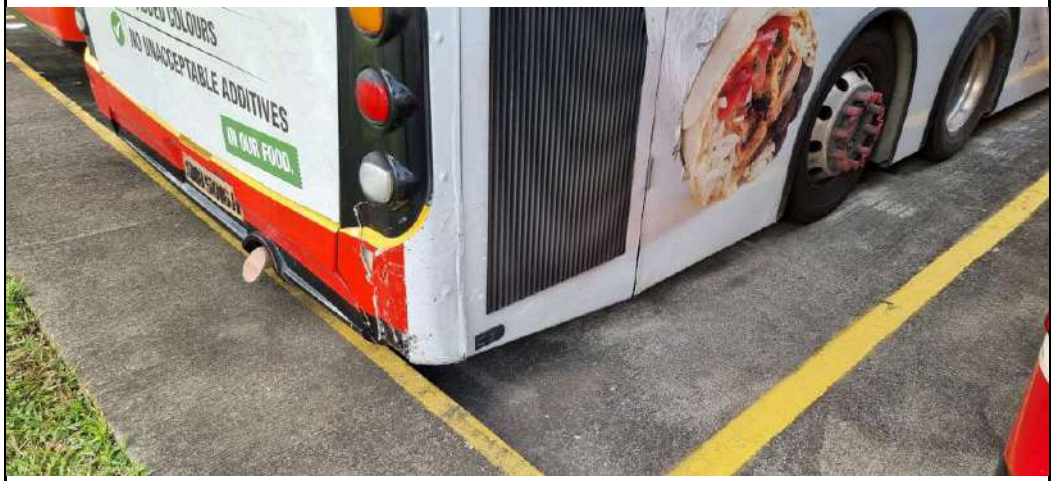

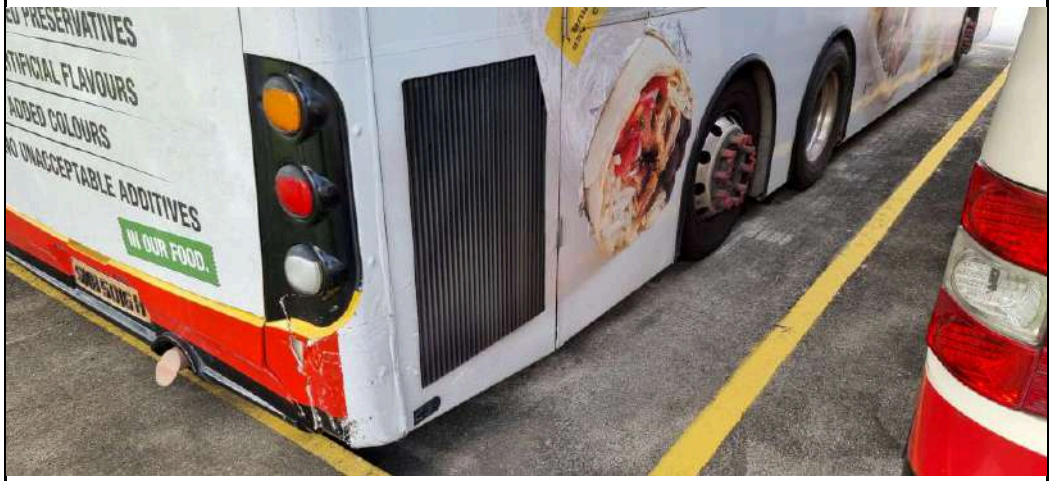

LKK Auto Consultants Pte Ltd
51 Ubi Ave 1 #01-25 Paya Ubi Industrial Park,
Singapore 408933
TEL: 6256 3561 FAX: 6256 4315
Reg. No: 199607198R GST Reg. No.
19-9607198-R

PHOTOGRAPHS FOR VEHICLE NO. : SMB 5016H

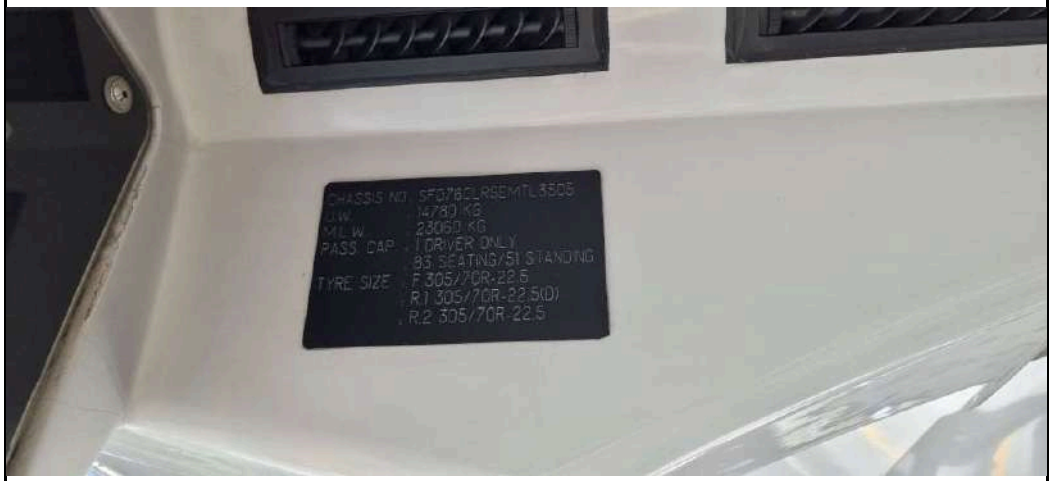

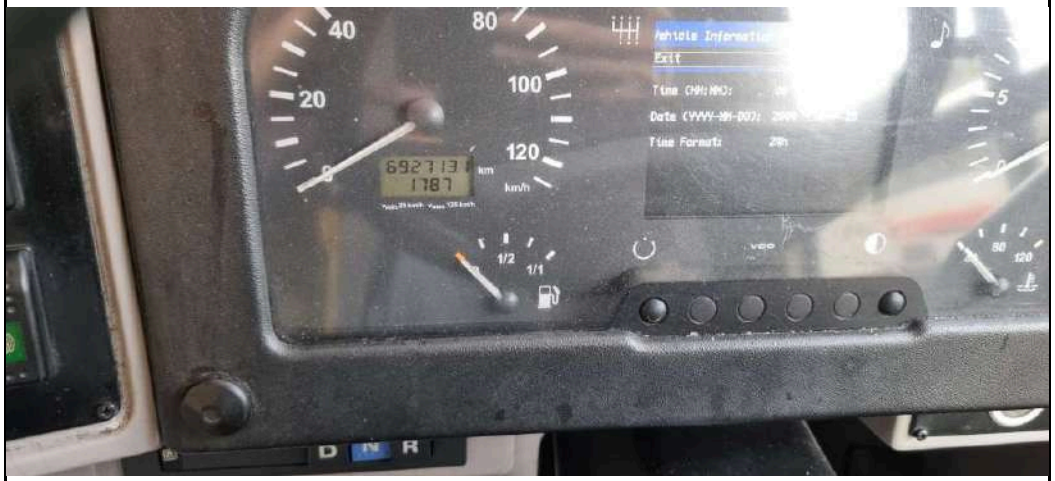

LKK Auto Consultants Pte Ltd
51 Ubi Ave 1 #01-25 Paya Ubi Industrial Park,
Singapore 408933
TEL: 6256 3561 FAX: 6256 4315
Reg. No: 199607198R GST Reg. No.
19-9607198-R

PHOTOGRAPHS FOR VEHICLE NO. : SMB 5016H

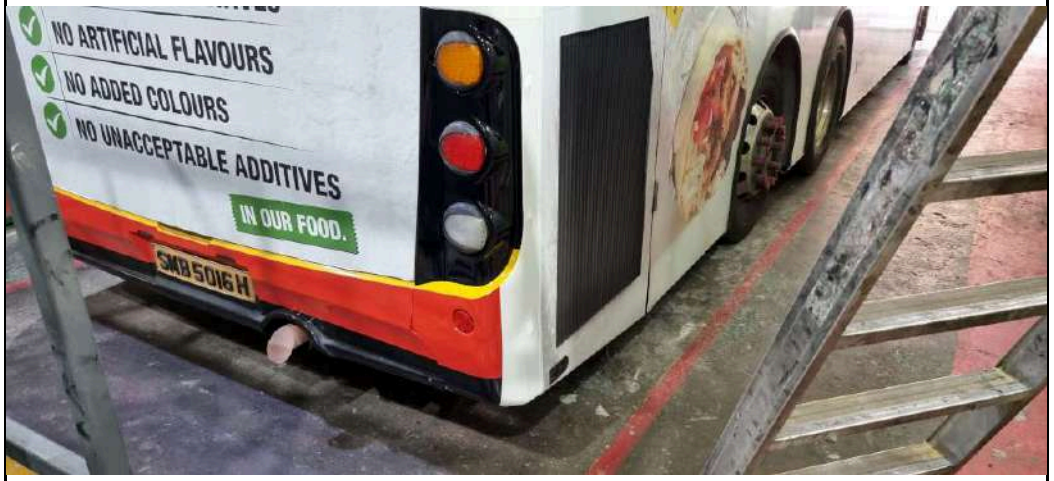

LKK Auto Consultants Pte Ltd
51 Ubi Ave 1 #01-25 Paya Ubi Industrial Park,
Singapore 408933
TEL: 6256 3561 FAX: 6256 4315
Reg. No: 199607198R GST Reg. No.
19-9607198-R

PHOTOGRAPHS FOR VEHICLE NO. : SMB 5016H