

(08/11/13) wef

ASS. REG. BY: Marcus

REF:

CD/C T/ 24090317/ Umax

ASSIGNMENT

From:

Date:

Estimated Cost:

OD / TP / WS / TP RES / OD RES / EVA / INV / MV

To Inspect Vehicle No:

at Workshop m/s

of

Insured:

Policy No.

Claims No.

Sum Insured:

Excess:

(Client's Record)

Make of Veh:

(Policy Condition)

Remark: The veh had commenced its
repair at the time of inspection.

Bal. or Market Value:

IDAC Accident Rpt:

Consistent? : Yes or No

GIA / PR Seen:

Consistent? : Yes or No

Est. Repairs:

days

Res.: Yes or No

Lum Sum:

%

3 Val.: Yes or No

CA / REV / REP. / 24 HRS

Vehicle: IN / OUT

Date:

Person Contacted:

0526

27A028523

027 15h

Date / Time

Action / Instruction

Veh No:

Type: M.Car / M.Cycle / Bus / Van / Lorry / Taxi / Prime Mover /

Truck / Trailer or

Make:

Colour:

Sp. Reading

Eng/No:

C/No:

Gen. Cond: Good / Fair / Poor / Burnt

Steering: Inorder / Jammed / Leaked / Burnt or

Brake: Inorder / Jammed / Leaked / Burnt or

Modi: Nil / S/Rim / STD A/Rim or

Tyre Size:

F:

R:

BS / DUN / EXNOVA / GY / FS / LIZA / MIC / OHTSU / PIR / SUMI /

TOYO / YOKO or

Front

Rear

R/Bal.

mm

R/Bal.

mm

L/Bal.

mm

L/Bal.

mm

D.O.A.

D.O.I.

Survey held at

Des. of Damages: Frt / Rear / O/S / N/S / U/C / Rooftop or

The U/C / Chassis frame / Body Structure affected due to collision.

Date/Time, File Pass to?

☐

Preli. Report

1)

Date/Time, File Return to?

☐

Final Report

2)

Days Of Repair:

Resurvey No. of Trip:

Survey Fee:

Transportation:

Add Fee:

☐

Site Insp (\$

☐

Interview (\$

☐

Tech. Invs (\$

☐

Weekend (\$

S + RS, SI

Photos

Others

TOTAL

Report Format :

Lump Sum / I.B.I: (\$

)

FASTECH AUTO PTE LTD

1 Kaki Bukit Ave 6 #01-48 Autobay

Singapore 417883

Tel No: 67452063/ 67467158 Fax No: 67458520

Tax Reg No : 200006262D

VEHICLE No: SFX 8899Z

1/s \$3600 / 4 days

Not Authorised
18/9/24

LKK Auto Consultants hence notify the Repairer of the following:

- To survey before/after spray painting
- To display damaged parts in a prominent way
- Parts prices are subject to confirmation
- Third party survey is on a "Without Prejudice" basis
- No illegal modification(s) is allowed
- Supplementary item(s) must be rechecked and is subject to final approval from Insurance Company

Acknowledged by Repairer

Signature:

Date:

| | | | | |
|------|-------------------------------------|-----------------|-------------|------------|
| 1PC | REAR WINDSCREEN | 11 | \$1,288.10 | X |
| 1PC | REAR WINDSCREEN MOULDING | 11 | \$145.40 | X |
| 1PC | TAILGATE | R | \$1,742.00 | X |
| 1PC | TAILGATE OUTER HANDLE | 11 | \$299.40 | X |
| 2PCS | TAILGATE REFLECTORS @\$182.40 | 11 | \$364.80 | X |
| 1PC | TAILGATE INNER LOCK | See | \$616.80 | X |
| 1PC | TAILGATE WEATHERSTRIP | 1w1 | \$386.20 | — |
| 1PC | TAILGATE INNER TRIM BOARD | 11 | \$567.30 | X |
| 1PC | REAR BUMPER | To 11 | \$865.90 | — |
| 2PCS | REAR BUMPER DAMPERS @\$85.00 | N/S But o/s see | \$170.00 | 120 |
| 2PCS | REAR BUMPER SIDE RETAINERS @\$65.00 | 11 | \$130.00 | X |
| 2PCS | REAR BUMPER REFLECTORS @\$60.00 | one | \$120.00 | — |
| 1PC | REAR END PANEL OUTER | 20/13uf | \$842.00 | — |
| 1PC | REAR END PANEL LOWER | 20/13uf | \$389.20 | — |
| 1PC | REAR END PANEL TOP GARNISH | 1w1 | \$381.80 | — |
| 2PCS | TAILLAMPS @\$395.00 | 11 | \$790.00 | X |
| 1PC | REAR ANTENNA SENSOR | One | \$645.20 | — |
| 1SET | REAR REVERSE SENSOR WIRE | To 11 | \$321.50 | — |
| 1PC | REAR FLOOR PANEL | R | \$1,410.80 | X |
| | | | \$11,476.40 | |
| | | | LESS 25% | \$8,607.30 |

S.NETT

| | | | | |
|------|--|-------------|-------------|-----|
| 1PC | REAR WINDSCREEN SEALANT | 11 | \$50.00 | X |
| 1PC | REAR WINDSCREEN INNER SEAL | 11 | \$50.00 | X |
| 1SET | TAILGATE INNER TRIM BOARD CLIPS | 11 | \$50.00 | X |
| 1SET | REAR BUMPER CLIPS | See | \$50.00 | 40 |
| 1SET | REAR BUMPER REVERSE SENSOR | malfunction | \$280.00 | 200 |
| 1SET | REAR FLOOR PANEL INSULATOR | 11 | \$180.00 | X |
| | TO CHECK WIRING | | \$50.00 | 20 |
| | TO REMOVE & REPLACED REAR REVERSE SENSOR | | \$80.00 | 30 |
| | TO REMOVE & REFIX REAR WINDSCREEN | 11 | \$150.00 | X |
| | TO REMOVE & REFIX TAILGATE MECHANISM | 11 | \$100.00 | X |
| | TO REMOVE & REFIX CUSHION UPHOLSTERY | | \$120.00 | 80 |
| | TO REMOVE & REFIX REAR EXHAUST | 11 | \$100.00 | X |
| | TO SPRAY ANTI-RUST PROOFING | | \$120.00 | 30 |
| | TO DIAGNOSIS & REPROGRAMME SYSTEM | 11 | \$180.00 | X |
| | LABOUR FOR PANEL BEATING | | \$1,200.00 | 600 |
| | TO PUTTY & SPRAY PAINTING | | \$1,800.00 | 800 |
| | TOTAL | | \$13,167.30 | |

P-3613
252
2709.75 1560
240

> [Back to OneMotoring](#)

Enquire PARF/COE Rebate for Registered Vehicle

| | |
|--|---------------------------------------|
| Vehicle Owner Particulars | |
| Owner ID Type: | Singapore NRIC |
| Owner ID: | 052G |
| Vehicle Details | |
| Vehicle No.: | SFX8899Z |
| Vehicle to be Exported: | No |
| Intended Deregistration Date: | 18 Sep 2024 |
| Vehicle Make: | TOYOTA |
| Vehicle Model: | WISH 1.8 CVT |
| Primary Colour: | White |
| Manufacturing Year: | 2017 |
| Engine No.: | 2ZR0A42182 |
| Chassis No.: | JTDGG20WX0J008529 |
| Maximum Power Output: | 105.0 kW (140 bhp) |
| Open Market Value: | \$19,955.00 |
| Original Registration Date: | 10 Jan 2018 |
| First Registration Date: | 10 Jan 2018 |
| Transfer Count: | 0 |
| Actual ARF Paid: | \$19,955.00 9977 |
| Intended PARF Rebate Details | |
| PARF Eligibility: | Yes |
| PARF Eligibility Expiry Date: | 09 Jan 2028 |
| PARF Rebate Amount: | \$12,970.00 |
| Intended COE Rebate Details | |
| COE Expiry Date: | 09 Jan 2028 |
| COE Category: | B - Car above 1600cc or 97kW (130bhp) |
| COE Period(Years): | 10 |
| QP Paid: | \$47,002.00 |
| COE Rebate Amount: | \$15,553.00 |
| Total Rebate Amount: | \$28,523.00 |
| Message | |
| You will not be eligible for any COE rebate from the current COE (including unused COE from any lay-up period/s), if you renew your COE. | |

The information contained herein is correct as at 18 Sep 2024

OK



Home Used Cars Listing

All Category



Filter

Search

Save Search



2018 X

20 Vehicles

Car Make

Car Model

Price Range

Depreciation

2018

Mileage

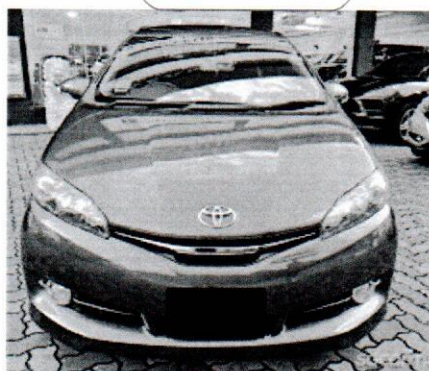
Toyota Wish
1.8A**\$62,800**
Instl. \$1,218
/mth\$15,760 /yr 25-Jan-2018
(3yrs 4mths COE left)

80,000 km 1,798 cc



2 Owners

Well maintained by the previous owners. Flexible loan up to 100%. Lowest loan interest from 2.78%. Please contact our friendly salesperson for an appointment.

Emperor Motors Pte Ltd|Posted 18-Sep-2024

☐ Compare

PREMIUM AD

Toyota Wish
1.8A**\$64,588**
Instl. \$1,169
/mth\$15,150 /yr 27-Apr-2018
(3yrs 7mths COE left)

86,000 km 1,798 cc



4 Owners

Careful owner with well maintained and well kept condition. Also a very well known MPV that is known to be low maintenance needed, fuel efficient, low fuel consumption, good performance, versatility and spacious interior. STA/own workshop checks definitely welcome for the peace of mind. Warranty and servicing available! Flexible finance and high trade in. Contact our sales executives asap!

☐ BuySafe ☐ Warranty

SG Car Choice Pte Ltd|Posted 17-Sep-2024

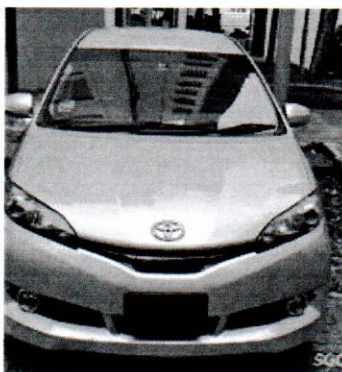
☐ CompareToyota Wish
1.8A**\$68,000**
Instl. \$1,288
/mth\$16,860 /yr 27-Feb-2018
(3yrs 5mths COE left)

83,500 km 1,798 cc



1 Owner

From Borneo Motors. 1 lady owner, immaculate condition, well maintained. What's app for appointment.

Posted 14-Sep-2024

☐ Compare

DIRECT OWNER

Compare