

SINGAPORE ACCIDENT STATEMENT

IMPORTANT NOTICE

1. Please report correctly the details of the accident to speed up the claims process.
2. This Form must be completed by the Policyholder and/or the Actual Driver
3. Information provided must be as truthful and accurate as possible. Any wilful misrepresentation or withholding of material facts may allow insurance companies to repudiate policy liability.
4. The issue and acceptance of this Form by insurance companies is not an admission of policy liability on the part of the insurance companies.
5. **Any false reporting may be referred to the Police for investigation.**
6. This report will be forwarded by the insurers of the GIA Records Management Centre established by the General Insurance Association of Singapore (GIA) for archiving and that copies of this report will, for a fee, be made available upon application by interested parties.
7. By the lodgement of this report to the insurers, you hereby consent to the archiving of this report at the centre and to copies of the report being made available aforesaid.

ACCIDENT STATEMENT

Date of First Submission	14/09/2024 11:17 (SGT)
Reported by	Actual Driver
Date of Accident	13/09/2024 17:50 (SGT)
Exact Location of Accident	CTE, Singapore
Additional Location Information	-
Country/State of Loss	Singapore

DETAILS OF OWN VEHICLE

Vehicle Registration Number	SNM2096B
-----------------------------------	----------

INSURED/POLICYHOLDER

Is company?	Yes
Name Of Registered Owner	FOCUS RENTALS PTE LTD
Company Reg No	201836450G
Email Address	accident@lumens.sg
Mobile Phone No	(Phone) +65-98875600
Alternative Phone No	(Office) +65-98875600

VEHICLE PARTICULARS

Manufacturer	Toyota
Model	Yaris
Variant	CROSS HYBRID ACTIVE (AT) (2WD)
Exact purpose for which vehicle was being used at time of accident	Private hire
Are you claiming under your own insurance policy for repair to your vehicle?	No - Reporting only
Vehicle Category	Private hire
Transmission	Auto
CC	1490
Vehicle Fuel	-
First Registration Date	-
Chassis no	-
Effective Date/Time of Ownership	-

INSURANCE COMPANY

Name of Insurance Company	India International Insurance Pte Ltd
Policy Number / Cover Note Number	D22MFL0004186_02

DRIVER

Name of Driver	TOH JUN YI(DU JUNYI)
NRIC No	S8007077B
Date Of Birth	07/03/1980
Occupation	Outdoor
Driving Pass Date	24/02/2003
Driving License Pass Class	3
Driving License Validity	Valid
Driving experience	21 YEARS AND 7 MONTHS
Gender	Male
Mobile Number	(Phone) +65-98294856
Alt. Phone Number	-
Email Address	accident@lumens.sg
Address	934 TAMPINES ST 91 #12-357
Address complement	-
Postcode	520934
Is the driver the policyholder?	No
If No, Relationship of the Driver with the Insured	Hirer
Does Driver Own Other Vehicles?	No
Vehicle Registration Number of Other Vehicle Owned by Driver	-
Insurance Company of Other Vehicle Owned by Driver	-

GENERAL INFORMATION OF THE ACCIDENT

Type of Accident	Collision - Change/cross lane
Weather Conditions	Clear
Road Surface	Dry

OTHER INFORMATION

Was any foreign vehicle involved in the accident?	No
Number of vehicles involved in the accident	2
Was anybody injured in the Accident?	No
Was any injured conveyed to hospital by ambulance?	-
Was any other vehicle or property damaged?	Yes
Number of Passengers (Including Driver)	4
Has the driver been approached by unknown person(s) soliciting/offering accident claims assistance?	No
Translator's name	-
Translator's ID	-
Translator's phone number	-
Translator's email	-
Original language used in the statement	-

PASSENGER 1

Name	UNKNOWN
Gender	Female

PASSENGER 2

Name	UNKNOWN
Gender	Female

PASSENGER 3

Name	UNKNOWN
Gender	Female

DETAILS OF POLICE ACTION

Was the accident reported to the police?	No
Was notice of intended Prosecution given?	No
If yes, against whom?	-

CIRCUMSTANCES OF ACCIDENT

ON THE 13 SEP 24 AT ABOUT 1750HRS I WAS DRIVING WITH VEHICLE A BEARING REGISTRATION NO(SNM2096B) ALONG CTE ENROUTE FROM ISA TRAINING CENTER TOWARDS PASIR RIS TO DROP OFF PASSENGERS. WHILE DRIVING ALONG CTE , VEHICLE A HAD COLLIDED ONTO VEHICLE B (SKR6587J). VEHICLE A HAD SLIGHTLY GRAZED ON LEFT FRONT SIDE PORTION AND RIM. NOBODY WAS INJURED DURING THE ACCIDENT.

ATTACHMENT(S)

Are accident photos available for attachment? Yes
Was there any video captured by Car Camera? No

DETAILS OF OTHER VEHICLE PROPERTY 1

Vehicle Registration Number	SKR6587J
Vehicle Manufacturer	Audi
Vehicle Model	A3 SEDAN 1.0 TFSI S TRONIC (LED)
Vehicle Variant	-
Vehicle Colour	-
Vehicle Category	Private car
Name of Driver	MR DENNIS
NRIC No	S1728112G
Contact Number	(Phone) +65-90070233
Address	-
Address complement	-
Postcode	-
Insurance Company Name	-
Nature Of Damage	-
Details of property damaged in accident	-
No. Of Passenger (Including Driver)	-

SKETCH PLAN**IMPORTANT NOTICE**

1. Please correctly report the details of the accident to speed up the claims process.
2. This Form must be **completed by the Policyholder and/or the Authorized Driver**.
3. Information provided must be as **truthful and accurate as possible**. Any willful misrepresentation or withholding of material facts may allow insurance companies to **repudiate policy liability**.
4. The issue and acceptance of this Form by insurance companies is not an admission of policy liability on the part of the insurance companies.
5. **Any false reporting may be referred to the Police for investigation.**
6. The report will be forwarded by the insurers of the GIA Records Management Centre established by the General Insurance Association of Singapore (GIA) for archiving and that copies of this report will for a fee be made available upon application by interested parties.
7. By the lodgment of this report to the insurers, you hereby consent to the archiving of this report at the center and to copies of the report being made available aforesaid.
8. **Consent under the Personal Data Protection Act (PDPA)**

I understand, acknowledge, agree and consent that:

(a) My insurer, my workshop and the General Insurance Association of Singapore ("GIA") may/are permitted to collect, use, disclose and/or process my personal data/personal information set out in this [form] and any other personal information provided by me or possessed by my insurer (collectively the "Personal Information") and disclose and transfer such Personal Information to all insurer(s) who have insured vehicle(s) involved in this accident (all insurer(s) who have insured vehicle(s) involved in this accident shall be collectively referred to as the "Insurers"), the Insurers' lawyers/law firms, the Monetary Authority of Singapore and any relevant government agency/authority (such as the police), for the purpose(s) of:

- (i) processing, handling and/or dealing with my claims including the settlement of the claims and any necessary investigations relating to the claims.
 - (ii) investigating the accident and/or my claims.
 - (iii) carrying out and/or dealing with my instructions or responding to any enquiries by me.
 - (iv) administering my claims (including the mailing of correspondence, statements, invoices, reports, or notices to me, which could involvedisclosure of certain personal data about me to bring about delivery of the same as well as on the external cover of envelopes/mail packages); and/or
 - (v) complying with applicable law in administering, processing, handling and/or dealing with my claims.
- (Collectively the "Purposes")

(b) all insurer(s) who have insured vehicle(s) involved in this accident and the Insurers' lawyers/law firms, may/are permitted to collect, use, disclose and/or process my Personal Information for one or more of the above Purposes; and

(c) my Personal Information may/can be disclosed by any of the Insurers and/or GIA to their third-party service providers or agents (including their lawyers/law firms), which may be sited outside of Singapore, for one or more of the above Purposes.



Policyholder's Signature / Date & Time

Sketch Plan

Driver's Signature (If driver is not the policyholder) / Date & Time

130924-1910HRS



Witnessed by Reporting Centre Personnel

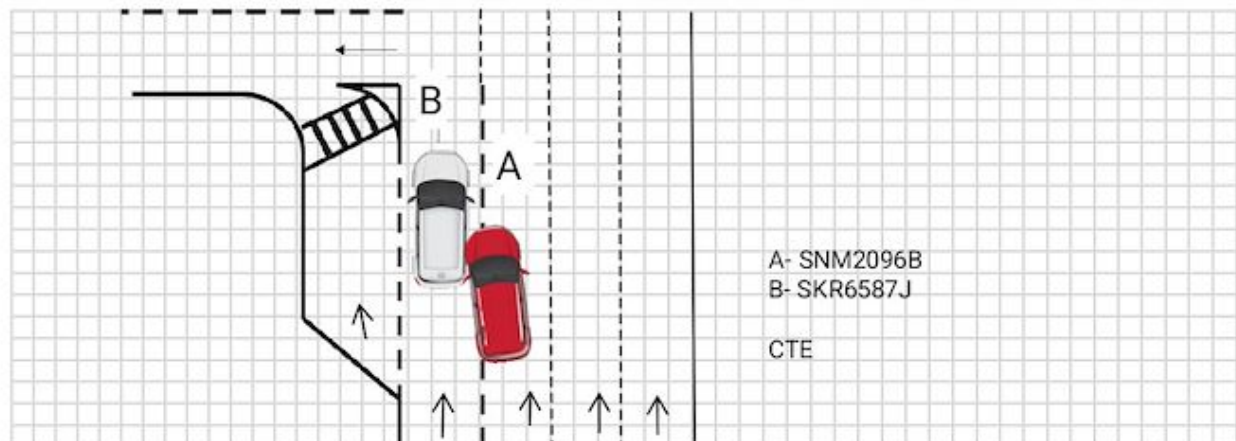

Describe Circumstances of the Accident

ON THE 13 SEP 24 AT ABOUT 1750HRS I WAS DRIVING WITH VEHICLE A BEARING REGISTRATION NO(SNM2096B) ALONG CTE ENROUTE FROM ISA TRAINING CENTER TOWARDS PASIR RIS TO DROP OFF PASSENGERS. WHILE DRIVING ALONG CTE , VEHICLE A HAD COLLIDED ONTO VEHICLE B (SKR6587J). VEHICLE A HAD SLIGHTLY GRAZED ON LEFT FRONT SIDE PORTION AND RIM. NOBODY WAS INJURED DURING THE ACCIDENT.

Declaration

I/We declare the foregoing particulars are true in every respect.



Policyholder's Signature / Date & Time

Driver's Signature (If driver is not the policyholder) / Date & Time
 130924- 1910HRS



Witnessed by Reporting Centre Personnel































