

# SINGAPORE ACCIDENT STATEMENT

## IMPORTANT NOTICE

1. Please report correctly the details of the accident to speed up the claims process.
2. This Form must be completed by the Policyholder and/or the Actual Driver
3. Information provided must be as truthful and accurate as possible. Any wilful misrepresentation or withholding of material facts may allow insurance companies to repudiate policy liability.
4. The issue and acceptance of this Form by insurance companies is not an admission of policy liability on the part of the insurance companies.
5. **Any false reporting may be referred to the Police for investigation.**
6. This report will be forwarded by the insurers of the GIA Records Management Centre established by the General Insurance Association of Singapore (GIA) for archiving and that copies of this report will, for a fee, be made available upon application by interested parties.
7. By the lodgement of this report to the insurers, you hereby consent to the archiving of this report at the centre and to copies of the report being made available aforesaid.

## ACCIDENT STATEMENT

Date of First Submission .....	13/09/2024 18:24 (SGT)
Reported by .....	Actual Driver
Date of Accident .....	13/09/2024 13:43 (SGT)
Exact Location of Accident .....	Bukit Panjang Ring Rd, Singapore
Additional Location Information .....	BLK 258
Country/State of Loss .....	Singapore

## DETAILS OF OWN VEHICLE

Vehicle Registration Number .....	SNB578Z
-----------------------------------	---------

### INSURED/POLICYHOLDER

Is company? .....	No
Name Of Registered Owner .....	CHIN YIN SIEW
NRIC No .....	S0167128F
Email Address .....	MAYCHIN238@GMAIL.COM
Mobile Phone No .....	(Phone) +65-96228680
Alternative Phone No .....	-

### VEHICLE PARTICULARS

Manufacturer .....	Hyundai
Model .....	Avante
Variant .....	-
Exact purpose for which vehicle was being used at time of accident .....	-
Are you claiming under your own insurance policy for repair to your vehicle? .....	No - Reporting only
Vehicle Category .....	Private car
Transmission .....	Auto
CC .....	1598
Vehicle Fuel .....	-
First Registration Date .....	-
Chassis no .....	KMHLN41ETNU212371
Effective Date/Time of Ownership .....	-

### INSURANCE COMPANY

Name of Insurance Company .....	Auto & General Insurance (Singapore) Pte. Limited.
Policy Number / Cover Note Number .....	P10769827R02

### DRIVER

Name of Driver .....	BILLY CHEW WAH MENG
NRIC No .....	S0207596B
Date Of Birth .....	16/04/1954
Occupation .....	Indoor
Driving Pass Date .....	20/12/1973
Driving License Pass Class .....	3
Driving License Validity .....	Valid
Driving experience .....	50 YEARS AND 9 MONTHS
Gender .....	Male
Mobile Number .....	(Phone) +65-92303898
Alt. Phone Number .....	-
Email Address .....	CHEWWM888@GMAIL.COM
Address .....	89 CASHEW ROAD #03-03
Address complement .....	-
Postcode .....	2367
Is the driver the policyholder? .....	No
If No, Relationship of the Driver with the Insured .....	Spouse
Does Driver Own Other Vehicles? .....	No
Vehicle Registration Number of Other Vehicle Owned by Driver .....	-
Insurance Company of Other Vehicle Owned by Driver .....	-

#### GENERAL INFORMATION OF THE ACCIDENT

Type of Accident .....	Side Swipe
Weather Conditions .....	Clear
Road Surface .....	Dry

#### OTHER INFORMATION

Was any foreign vehicle involved in the accident? .....	No
Number of vehicles involved in the accident .....	2
Was anybody injured in the Accident? .....	No
Was any injured conveyed to hospital by ambulance? .....	-
Was any other vehicle or property damaged? .....	Yes
Number of Passengers (Including Driver) .....	2
Has the driver been approached by unknown person(s) soliciting/offering accident claims assistance? .....	No
Translator's name .....	-
Translator's ID .....	-
Translator's phone number .....	-
Translator's email .....	-
Original language used in the statement .....	-

#### PASSENGER 1

Name .....	NA
Gender .....	Female

#### DETAILS OF POLICE ACTION

Was the accident reported to the police? .....	No
Was notice of intended Prosecution given? .....	No
If yes, against whom? .....	-

#### CIRCUMSTANCES OF ACCIDENT

#### REFER TO SKETCH

#### ATTACHMENT(S)

Are accident photos available for attachment? .....	Yes
Was there any video captured by Car Camera? .....	Yes

## DETAILS OF OTHER VEHICLE PROPERTY 1

Vehicle Registration Number .....	SLT2216J
Vehicle Manufacturer .....	-
Vehicle Model .....	-
Vehicle Variant .....	-
Vehicle Colour .....	-
Vehicle Category .....	Private car
Name of Driver .....	HUAN REN WEI (FAN RENWEI)
NRIC No .....	S8219870I
Contact Number .....	-
Address .....	-
Address complement .....	-
Postcode .....	-
Insurance Company Name .....	-
Nature Of Damage .....	-
Details of property damaged in accident .....	-
No. Of Passenger (Including Driver) .....	-

**SKETCH PLAN**

**IMPORTANT NOTICE**

1. Please report correctly the details of the accident to speed up the claims process.
2. This Form must be completed by the Policyholder and/or the Actual Driver.
3. Information provided must be as truthful and accurate as possible. Any wilful misrepresentation or withholding of material facts may allow insurance companies to repudiate policy liability.
4. The issue and acceptance of this Form by insurance companies is not an admission of policy liability on the part of the insurance companies.
5. **Any false reporting may be referred to the Traffic Police Department for investigation.**
6. This report will be forwarded by the insurers to the GIA Records Management Centre established by the General Insurance Association of Singapore (GIA) for archiving and that copies of this report will for a fee be made available upon application by interested parties.
7. By the lodgement of this report to the insurers, you hereby consent to the archiving of this report at the centre and to copies of the report being made available aforesaid.
8. **Consent under the Personal Data Protection Act (PDPA)**

I understand, acknowledge, agree and consent that:

- (a) My insurer, my workshop and the General Insurance Association of Singapore ("GIA") may/are permitted to collect, use, disclose and/or process my personal data/personal information set out in this [form] and any other personal information provided by me or possessed by my insurer (collectively the "Personal Information") and disclose and transfer such Personal Information to all insurer(s) who have insured vehicle(s) involved in this accident (all insurer(s) who have insured vehicle(s) involved in this accident shall be collectively referred to as the "Insurers"), the Insurers' lawyers/law firms, the Monetary Authority of Singapore and any relevant government agency/authority (such as the police), for the purpose(s) of:
  - (i) processing, handling and/or dealing with my claims including the settlement of the claims and any necessary investigations relating to the claims;
  - (ii) investigating the accident and/or my claims;
  - (iii) carrying out and/or dealing with my instructions or responding to any enquiries by me;
  - (iv) administering my claims (including the mailing of correspondence, statements, invoices, reports or notices to me, which could involve disclosure of certain personal data about me to bring about delivery of the same as well as on the external cover of envelopes/mail packages); and/or
  - (v) complying with applicable law in administering, processing, handling and/or dealing with my claims.
 (collectively the "Purposes")
- (b) all insurer(s) who have insured vehicle(s) involved in this accident and the Insurers' lawyers/law firms, may/are permitted to collect, use, disclose and/or process my Personal Information for one or more of the above Purposes; and
- (c) my Personal Information may/can be disclosed by any of the Insurers and/or GIA to their third-party service providers or agents (including their lawyers/law firms), which may be sited outside of Singapore, for one or more of the above Purposes.

Policyholder's Signature / Date & Time

Actual Driver's Signature (if driver is not the policyholder) / Date & Time

Witnessed by Reporting Centre Personnel (Name as in NRIC/ID card)

**Sketch Plan**

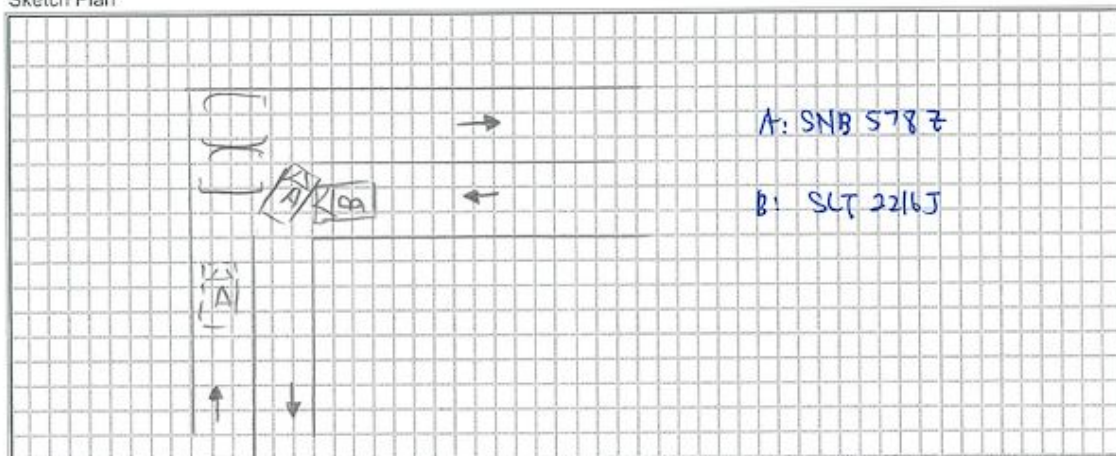

vJun2022

1

Describe Circumstance of the Accident

On 13 Sep 2024, At about 1343 hrs, when I was making a right turn at Bk 258 bulat panjang my road, there was a car (vehicle B) making a turn also and collided onto the front right side of my vehicle.

I/We declare the foregoing particulars are true in every respect.

---

Policyholder's Signature / Date & Time

Actual Driver's Signature (if driver is not the policyholder)  
/ Date & Time

Witnessed by Reporting Centre Personnel  
(Name as in NRIC/ID card)









































