

SINGAPORE ACCIDENT STATEMENT

IMPORTANT NOTICE

1. Please report correctly the details of the accident to speed up the claims process.
2. This Form must be completed by the Policyholder and/or the Actual Driver
3. Information provided must be as truthful and accurate as possible. Any wilful misrepresentation or withholding of material facts may allow insurance companies to repudiate policy liability.
4. The issue and acceptance of this Form by insurance companies is not an admission of policy liability on the part of the insurance companies.
5. **Any false reporting may be referred to the Police for investigation.**
6. This report will be forwarded by the insurers of the GIA Records Management Centre established by the General Insurance Association of Singapore (GIA) for archiving and that copies of this report will, for a fee, be made available upon application by interested parties.
7. By the lodgement of this report to the insurers, you hereby consent to the archiving of this report at the centre and to copies of the report being made available aforesaid.

ACCIDENT STATEMENT

Date of First Submission	28/08/2024 17:34 (SGT)
Reported by	Both Policyholder and Actual Driver
Date of Accident	27/08/2024 11:56 (SGT)
Exact Location of Accident	Singapore
Additional Location Information	CHANGI SOUTH AVE 1
Country/State of Loss	Singapore

DETAILS OF OWN VEHICLE

Vehicle Registration Number	SND1466X
-----------------------------------	----------

INSURED/POLICYHOLDER

Is company?	No
Name Of Registered Owner	TIANE THE
NRIC No	S7516747D
Email Address	tiane2305@gmail.com
Mobile Phone No	(Phone) +65-96359000
Alternative Phone No	-

VEHICLE PARTICULARS

Manufacturer	BMW
Model	730li
Variant	-
Exact purpose for which vehicle was being used at time of accident	Private use
Are you claiming under your own insurance policy for repair to your vehicle?	Yes
Vehicle Category	Private car
Transmission	Auto
CC	2996
Vehicle Fuel	-
First Registration Date	-
Chassis no	-
Effective Date/Time of Ownership	-

INSURANCE COMPANY

Name of Insurance Company	Sompo Insurance Singapore Pte. Ltd.
Policy Number / Cover Note Number	D24MTPV01003258

DRIVER

Name of Driver	TIANE THE
NRIC No	S7516747D
Date Of Birth	23/05/1975
Occupation	Indoor
Driving Pass Date	23/02/2021
Driving License Pass Class	3A
Driving License Validity	Valid
Driving experience	3 YEARS AND 6 MONTHS
Gender	Male
Mobile Number	(Phone) +65-96359000
Alt. Phone Number	-
Email Address	tiane2305@gmail.com
Address	619A PUNGGOL DRIVE #03-781
Address complement	-
Postcode	821619
Is the driver the policyholder?	Yes
If No, Relationship of the Driver with the Insured	-
Does Driver Own Other Vehicles?	No
Vehicle Registration Number of Other Vehicle Owned by Driver	-
Insurance Company of Other Vehicle Owned by Driver	-

GENERAL INFORMATION OF THE ACCIDENT

Type of Accident	Collision - Head to Rear
Weather Conditions	Clear
Road Surface	Dry

OTHER INFORMATION

Was any foreign vehicle involved in the accident?	No
Number of vehicles involved in the accident	2
Was anybody injured in the Accident?	No
Was any injured conveyed to hospital by ambulance?	-
Was any other vehicle or property damaged?	Yes
Number of Passengers (Including Driver)	1
Has the driver been approached by unknown person(s) soliciting/offering accident claims assistance?	No
Translator's name	-
Translator's ID	-
Translator's phone number	-
Translator's email	-
Original language used in the statement	-

DETAILS OF POLICE ACTION

Was the accident reported to the police?	No
Was notice of intended Prosecution given?	No
If yes, against whom?	-

CIRCUMSTANCES OF ACCIDENT

PLEASE REFER TO ACCIDENT SKETCH PLAN

ATTACHMENT(S)

Are accident photos available for attachment?	Yes
Was there any video captured by Car Camera?	No

DETAILS OF OTHER VEHICLE PROPERTY 1

Vehicle Registration Number	SJJ7207D
Vehicle Manufacturer	BMW

Vehicle Model	-
Vehicle Variant	-
Vehicle Colour	-
Vehicle Category	NA / Unknown
Name of Driver	ANG WEE HIONG
NRIC No	S7419412E
Contact Number	-
Address	-
Address complement	-
Postcode	-
Insurance Company Name	-
Nature Of Damage	-
Details of property damaged in accident	-
No. Of Passenger (Including Driver)	-

SKETCH PLAN

VEH A: SND 1466X
VEH B: SJJ 7207D
VEH C:

IMPORTANT NOTICE

1. Please report correctly the details of the accident to speed up the claims process.
2. This Form must be completed by the Policyholder and/or the Actual Driver.
3. Information provided must be as truthful and accurate as possible. Any wilful misrepresentation or withholding of material facts may allow insurance companies to repudiate policy liability.
4. The issue and acceptance of this Form by insurance companies is not an admission of policy liability on the part of the insurance companies.
5. **Any false reporting may be referred to the Traffic Police Department for investigation.**
6. This report will be forwarded by the insurers to the GIA Records Management Centre established by the General Insurance Association of Singapore (GIA) for archiving and that copies of this report will for a fee be made available upon application by interested parties.
7. By the lodgement of this report to the insurers, you hereby consent to the archiving of this report at the centre and to copies of the report being made available aforesaid.

8. Consent under the Personal Data Protection Act (PDPA)

I understand, acknowledge, agree and consent that:

- (a) My insurer, my workshop and the General Insurance Association of Singapore ("GIA") may/are permitted to collect, use, disclose and/or process my personal data/personal information set out in this [form] and any other personal information provided by me or possessed by my insurer (collectively the "Personal Information") and disclose and transfer such Personal Information to all insurer(s) who have insured vehicle(s) involved in this accident (all insurer(s) who have insured vehicle(s) involved in this accident shall be collectively referred to as the "Insurers"), the Insurers' lawyers/law firms, the Monetary Authority of Singapore and any relevant government agency/authority (such as the police), for the purpose(s) of:
- (i) processing, handling and/or dealing with my claims including the settlement of the claims and any necessary investigations relating to the claims;
 - (ii) investigating the accident and/or my claims;
 - (iii) carrying out and/or dealing with my instructions or responding to any enquiries by me;
 - (iv) administering my claims (including the mailing of correspondence, statements, invoices, reports or notices to me, which could involve disclosure of certain personal data about me to bring about delivery of the same as well as on the external cover of envelopes/mail packages); and/or
 - (v) complying with applicable law in administering, processing, handling and/or dealing with my claims.
- (collectively the "Purposes")
- (b) all insurer(s) who have insured vehicle(s) involved in this accident and the Insurers' lawyers/law firms, may/are permitted to collect, use, disclose and/or process my Personal Information for one or more of the above Purposes; and
- (c) my Personal Information may/can be disclosed by any of the Insurers and/or GIA to their third-party service providers or agents (including their lawyers/law firms), which may be sited outside of Singapore, for one or more of the above Purposes.

28/08/2022
1641 hrs
Policyholder's Signature / Date & Time

Driver's Signature (if driver is not the policyholder) / Date & Time



Witnessed by Reporting Centre Personnel
(Name as in NRIC/ID card)

Sketch Plan

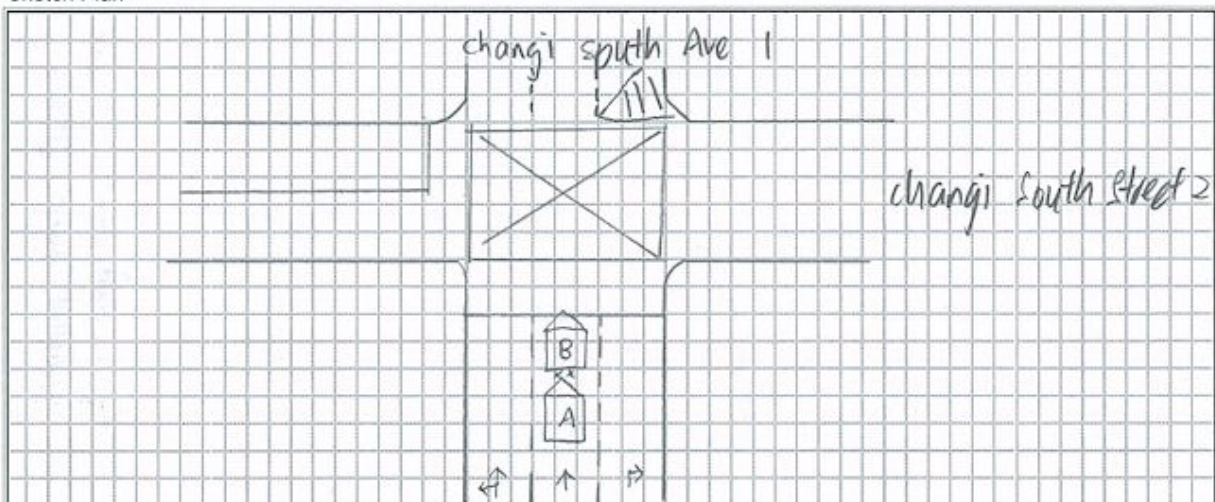

Describe Circumstance of the Accident		
DATE OF ACCIDENT: 27/08/2024		TIME OF ACCIDENT: 11:56 am
VEH A: SND1466X	VEH B: SJJ7207D	VEH C:
<p>ON 27/08/2024, I WAS ON MY WAY FROM ALKHAORA TO CAPRI@ CHANGI BUSINESS PARK, TRAVELLING ON AYE, MCE THEN ECP, AFTER EXITING XILIN AVE, I WAS DRIVEN ALONG CHANGI SOUTH AVE 1, A CAR BEHIND ME HORNED AT ME, I LOOKED AND CHECKED ALL MIRRORS BUT NOTHING AMISS. THEN THE CAR BEHIND HORN AGAIN, THIS TIME, I STRAIN MY EYES TO SEE THE REAR VIEW MIRROR TO SEE IF THE CAR BEHIND IS DRIVEN BY A FRIEND, FOR THAT SPLIT 1 SEC, I TURN MY ATTENTION BACK TO THE FRONT, SAW THE TRAFFIC LIGHTS IS RED AND THERE WAS A CAR IN FRONT, I STOPPED BRAKES BUT STILL BANG INTO THE CAR IN FRONT.</p> <p>I GOT DOWN IMMEDIATELY TO CHECK IF THE DRIVER IN FRONT WAS INJURED OR NOT. ONCE CONFIRMED THE DRIVER IN FRONT WAS OK, I WANTED TO WALK BACK TO THE CAR BEHIND ME AND SEE WHO WAS THE DRIVER, BUT BY THEN TRAFFIC LIGHTS TURN GREEN, THE CAR BEHIND ME FLUTTER THE OUT TO THE LEFT AND DROVE OFF.</p> <p style="text-align: center;">LAST ENTRY</p>		

Declaration

I/We declare the foregoing particulars are true in every respect.

 28/08/2024 1640 hrs
 Policyholder's Signature / Date & Time

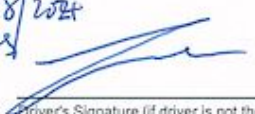
 Driver's Signature (if driver is not the policyholder) / Date & Time



Witnessed by Reporting Centre Personnel
 (Name as in NRIC/ID card)





27 Aug 2024 11:56:52
Singapore































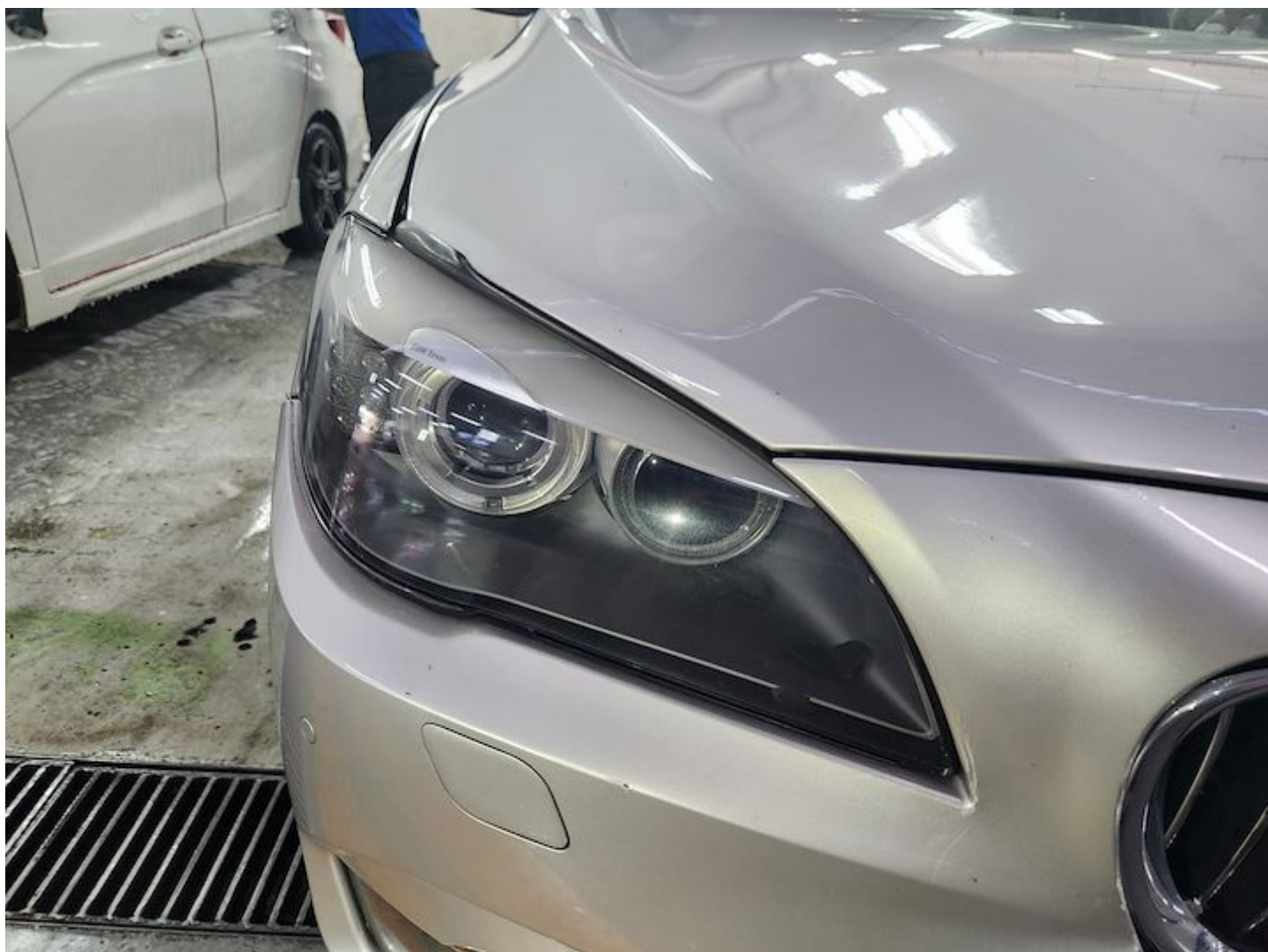



















Sompo Insurance Singapore Pte. Ltd.

50 Raffles Place, #03-03
Singapore Land Tower, Singapore 048623
Tel: 6461 6555 | www.sompo.com.sg
Co. Reg. No.: 198905490E | GST Reg. No.: M200903196

CERTIFICATE OF INSURANCE

ROAD TRAFFIC ACT (CHAPTER 276) (REPUBLIC OF SINGAPORE)
MOTOR VEHICLES (THIRD-PARTY RISKS AND COMPENSATION) ACT (CHAPTER 189)
ROAD TRANSPORT ACT 1987 (MALAYSIA)
ROAD TRANSPORT (AMENDMENT) ACT 2019 (MALAYSIA)
MOTOR VEHICLES (THIRD-PARTY RISKS) RULES 1959 (MALAYSIA)

Certificate/Policy No. : D24MTPV01003258
Insured : TIANE THE (ZHENG XIAOTIAN)
Vehicle Registration No. : SND1466X
Coverage : COMPREHENSIVE - AUTHORISED WORKSHOP PLAN
Policy Commencement Date : 01 MARCH 2024 00:00
Policy Expiry Date : 28 FEBRUARY 2025 23:59
Maximum Liability (Section I) : MARKET VALUE AT TIME OF LOSS - EXCL. COE
Hire Purchase Owner : MONEymax LEASING PTE. LTD.
Excess* : S\$1800 - SECTION I
Voluntary Excess* : N/A
Waiver of Excess : NOT COVERED
Windscreen Excess* : S\$100 FOR EACH AND EVERY APPLICABLE CLAIM

* Subject to GST wherever applicable

Persons or Classes of Persons entitled to drive

1. The Insured.
2. Any other person who is driving on the Insured's order or with his permission.
3. In the event of the death of the Insured,
 - a. any member of the Insured's family, or a paid driver who has been driving the Motor Vehicle during the life of the Insured and permission to drive had not been withdrawn prior to the death of the Insured; and
 - b. any other person who has been given permission to drive the Motor Vehicle prior to the death and such permission had not been withdrawn by the Insured.

Provided that the person driving is permitted in accordance with the licensing or other laws or regulations to drive the Motor Vehicle or has been so permitted and is not disqualified by order of a Court of Law or by reason of any enactment or regulation in that behalf from driving the Motor Vehicle. And provided further that the Motor Vehicle is registered under the Road Traffic Act (Chapter 276) and its registration under the Road Traffic Act (Chapter 276) has not been cancelled at the time of the accident, loss or damage.

Limitations As To Use

Use only for social, domestic and pleasure purpose and for the Insured's business. The Policy does not cover use for hire or reward, racing, pace-making, speed testing, reliability trial, the carriage of goods other than samples in connection with any trade or business or use for any purposes in connection with the Motor Trade.

Accident Reporting

It is a condition precedent to liability that the Insured shall call at the Company's Accident Reporting Centre with the Motor Vehicle within 24 hours of the accident or by the next working day thereof.

For the list of Accident Reporting Centres, please visit our website at www.sompo.com.sg or call our Emergency Hotline: (65) 6226 3323.

I/We HEREBY CERTIFY that the policy to which this Certificate relates is issued in accordance with (1) the provisions of the Motor Vehicles (Third-Party Risks and Compensation) Act (Chapter 189) and Part IV of the Road Transport Act, 1987 (Malaysia); and (2) the Policy terms, conditions and exceptions of the Private Car Policy ref MTP.31A

Sompo Insurance Singapore Pte. Ltd.

Authorised Signatory

Date/Time of Issue : 29 FEBRUARY 2024 10:49

SOMPO ASSIST HOTLINE : (65) 6226 3323

In the event of road accident, please call our Sompo Assist Hotline immediately. Our MARS Specialist will arrive at the accident site within 20 minutes anywhere in Singapore. Alternatively, you may approach any of our Accident Reporting Centres for assistance in E-filing your accident report with your vehicle within 24 hours or on the next working days after the accident. Please note that this is compulsory regardless of whether there is any damage to your vehicle or if you are making a claim under your own policy.

Intermediary Name / Code : ACCORD INSURANCE AGENCY / 11A14006 CI Code: 22A J4DPZJ4K_MB0HKAJ