

SINGAPORE ACCIDENT STATEMENT

IMPORTANT NOTICE

1. Please report correctly the details of the accident to speed up the claims process.
2. This Form must be completed by the Policyholder and/or the Actual Driver
3. Information provided must be as truthful and accurate as possible. Any wilful misrepresentation or withholding of material facts may allow insurance companies to repudiate policy liability.
4. The issue and acceptance of this Form by insurance companies is not an admission of policy liability on the part of the insurance companies.
5. **Any false reporting may be referred to the Police for investigation.**
6. This report will be forwarded by the insurers of the GIA Records Management Centre established by the General Insurance Association of Singapore (GIA) for archiving and that copies of this report will, for a fee, be made available upon application by interested parties.
7. By the lodgement of this report to the insurers, you hereby consent to the archiving of this report at the centre and to copies of the report being made available aforesaid.

ACCIDENT STATEMENT

Date of First Submission	10/09/2024 18:16 (SGT)
Reported by	Actual Driver
Date of Accident	10/09/2024 09:30 (SGT)
Exact Location of Accident	370 Orchard Rd, Singapore 238870
Additional Location Information	BESIDE THAI EMBASSY
Country/State of Loss	Singapore

DETAILS OF OWN VEHICLE

Vehicle Registration Number	SMN7363D
-----------------------------------	----------

INSURED/POLICYHOLDER

Is company?	Yes
Name Of Registered Owner	WN ENTERPRISE
Company Reg No	53400345A
Email Address	WILLIAMTOH22@YAHOO.COM.SG
Mobile Phone No	(Phone) +65-83533989
Alternative Phone No	-

VEHICLE PARTICULARS

Manufacturer	Honda
Model	Vezel
Variant	-
Exact purpose for which vehicle was being used at time of accident	-
Are you claiming under your own insurance policy for repair to your vehicle?	No - Claiming third party
Vehicle Category	Private hire
Transmission	Auto
CC	1496
Vehicle Fuel	-
First Registration Date	-
Chassis no	-
Effective Date/Time of Ownership	-

INSURANCE COMPANY

Name of Insurance Company	Income Insurance Limited
Policy Number / Cover Note Number	5129178959-02

DRIVER

Name of Driver	TOH HUAT CHYE
NRIC No	S1621709C
Date Of Birth	08/11/1963
Occupation	Outdoor
Driving Pass Date	20/06/1983
Driving License Pass Class	3
Driving License Validity	Valid
Driving experience	41 YEARS AND 3 MONTHS
Gender	Male
Mobile Number	(Phone) +65-83533989
Alt. Phone Number	-
Email Address	WILLIAMTOH22@YAHOO.COM.SG
Address	BLK 90A TELOK BLANGAH ST 31
Address complement	#28-251
Postcode	101090
Is the driver the policyholder?	No
If No, Relationship of the Driver with the Insured	SOLE PROPRIETOR
Does Driver Own Other Vehicles?	No
Vehicle Registration Number of Other Vehicle Owned by Driver	-
Insurance Company of Other Vehicle Owned by Driver	-

GENERAL INFORMATION OF THE ACCIDENT

Type of Accident	Collision - Head to Rear
Weather Conditions	Clear
Road Surface	Dry

OTHER INFORMATION

Was any foreign vehicle involved in the accident?	No
Number of vehicles involved in the accident	2
Was anybody injured in the Accident?	Yes
Was any injured conveyed to hospital by ambulance?	No
Was any other vehicle or property damaged?	Yes
Number of Passengers (Including Driver)	1
Has the driver been approached by unknown person(s) soliciting/offering accident claims assistance?	No
Translator's name	-
Translator's ID	-
Translator's phone number	-
Translator's email	-
Original language used in the statement	-

DETAILS OF POLICE ACTION

Was the accident reported to the police?	Yes
Police Station Name	Traffic Police
Police Station Phone No	(Phone) +65-65470000
Alt. Police Station Phone No	(Fax) +65-65474900
Police Station Address	10 Ubi Avenue 3 Singapore 408865
Was notice of intended Prosecution given?	No
If yes, against whom?	-

CIRCUMSTANCES OF ACCIDENT

REFER TO ATTACH

ATTACHMENT(S)

Are accident photos available for attachment?	Yes
Was there any video captured by Car Camera?	No



DETAILS OF OTHER VEHICLE PROPERTY 1

Vehicle Registration Number	SJY6296Z
Vehicle Manufacturer	-
Vehicle Model	-
Vehicle Variant	-
Vehicle Colour	-
Vehicle Category	Private car
Name of Driver	-
Contact Number	-
Address	-
Address complement	-
Postcode	-
Insurance Company Name	-
Nature Of Damage	-
Details of property damaged in accident	-
No. Of Passenger (Including Driver)	-

INJURED PERSONS DETAILS

INJURED 1

Name of injured person	TOH HUAT CHYE
Gender	Male
Phone No	-
Address	-
Address Complement	-
Post Code	-
Approximate Age Years Old	-
Injuries Sustained	2 DAYS MC
Injured person in which vehicle?	SMN7363D
Were seat belts worn?	-
Was this injured conveyed to hospital by ambulance?	No



SKETCH PLAN

IMPORTANT NOTICE

1. Please report correctly the details of the accident to speed up the claims process.
2. This Form must be completed by the Policyholder and/or the Actual Driver.
3. Information provided must be as truthful and accurate as possible. Any wilful misrepresentation or withholding of material facts may allow insurance companies to repudiate policy liability.
4. The issue and acceptance of this Form by insurance companies is not an admission of policy liability on the part of the insurance companies.
5. **Any false reporting may be referred to the Traffic Police Department for investigation.**
6. This report will be forwarded by the insurers to the GIA Records Management Centre established by the General Insurance Association of Singapore (GIA) for archiving and that copies of this report will for a fee be made available upon application by interested parties.
7. By the lodgement of this report to the insurers, you hereby consent to the archiving of this report at the centre and to copies of the report being made available aforesaid.

8. Consent under the Personal Data Protection Act (PDPA)

I understand, acknowledge, agree and consent that:

(a) My insurer, my workshop and the General Insurance Association of Singapore ("GIA") may/are permitted to collect, use, disclose and/or process my personal data/personal information set out in this [form] and any other personal information provided by me or possessed by my insurer (collectively the "Personal Information") and disclose and transfer such Personal Information to all insurer(s) who have insured vehicle(s) involved in this accident (all insurer(s) who have insured vehicle(s) involved in this accident shall be collectively referred to as the "Insurers"), the Insurers' lawyers/law firms, the Monetary Authority of Singapore and any relevant government agency/authority (such as the police), for the purpose(s) of:

(i) processing, handling and/or dealing with my claims including the settlement of the claims and any necessary investigations relating to the claims;

(ii) investigating the accident and/or my claims;

(iii) carrying out and/or dealing with my instructions or responding to any enquiries by me;

(iv) administering my claims (including the mailing of correspondence, statements, invoices, reports or notices to me, which could involve disclosure of certain personal data about me to bring about delivery of the same as well as on the external cover of envelopes/mail packages); and/or

(v) complying with applicable law in administering, processing, handling and/or dealing with my claims.

(collectively the "Purposes")

(b) all insurer(s) who have insured vehicle(s) involved in this accident and the Insurers' lawyers/law firms, may/are permitted to collect, use, disclose and/or process my Personal Information for one or more of the above Purposes; and

(c) my Personal Information may/can be disclosed by any of the Insurers and/or GIA to their third-party service providers or agents (including lawyers/law firms), which may be sited outside of Singapore, for one or more of the above Purposes.



A



Policyholder's Signature / Date & Time

Driver's Signature (if driver is not the policyholder) / Date & Time

Witnessed by Reporting Centre Personnel (Name as in NRIC/ID card)

Sketch Plan

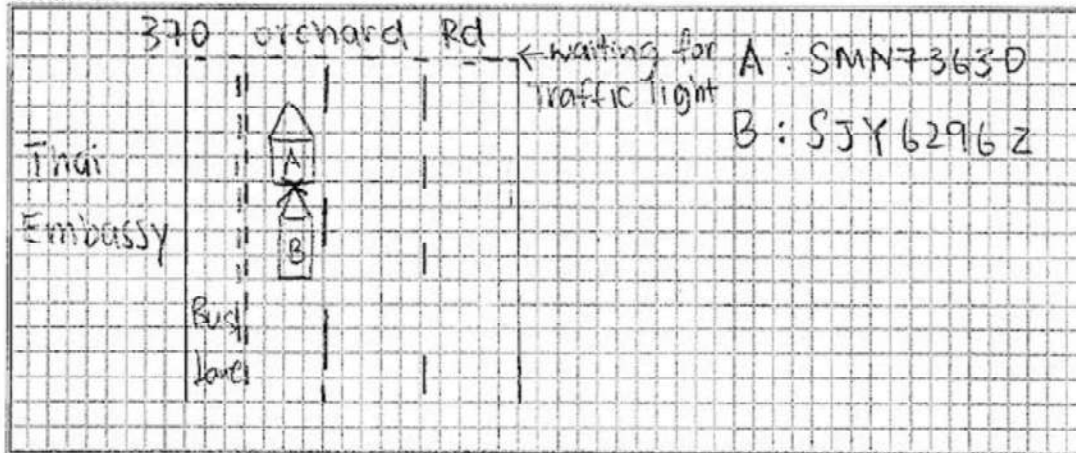

Describe Circumstance of the Accident

Please refer to police report : T/20240910/7086

Declaration

I/We declare the foregoing particulars are true in every respect

WN ENTERPRISE
REG. NO.:
S3400345A

Policyholder's Signature / Date & Time

Driver's Signature (if driver is not the policyholder) / Date & Time

Witnessed by Reporting Centre Personnel
(Name as in NR/CAD card)



**SINGAPORE
POLICE FORCE**



T/20240910/7086

Police Station Of Origin:
Traffic Police
10 Ubi Avenue 3 SINGAPORE 408865
Tel No: 65470000

1 of 3

Report No. T/20240910/7086

REPORT OF A TRAFFIC ACCIDENT

Date/Time Report Made: 10/09/2024 16:11		Vide Report No.:		Station Diary No.:	
Informant's Particulars					
Name of Informant: TOH HUAT CHYE			Address: 90A TELOK BLANGAH ST 31 #28-251 SINGAPORE 101090		
ID Type / ID No.: NRIC NO / S1621709C			Contact No.: Home/Office:		Mobile: 83533989
Nationality: SINGAPORE CITIZEN			Email: williamtoh22@yahoo.com.sg		
Sex: Male	Age: 60	Date of Birth: 08/11/1963	Type of Informant: Driver		
Race: Chinese			Language: English		
Occupation: Other car and light goods vehicle drivers			Driving Licence Information: Class: 3		Date of Expiry:

General Information of the Accident

Type of Accident:	Injury Others	Drink Drive: No	Date/Time of Accident: 10/09/2024 09:35	Type of Location: Straight Road
Location: ORCHARD ROAD				
Weather: Clear		Road Surface: Dry		
Traffic Flow: One Way		Traffic Control: Not Controlled		Traffic Volume: Moderate
Type of Collision: Between Moving Vehicles - Head To Rear				Anyone conveyed by ambulance: No

Details of Vehicle Involved

Vehicle No.	Type	Make	Model	Color	Condition	No of Passenger
SMN7363D	Motor car	HONDA	Vezel	Black		0

Details of Person Involved

Any Pedestrian Involved: No	
No. of Pedestrians Injured: NIL	Use of Pedestrian Crossing: NA





**SINGAPORE
POLICE FORCE**



T/20240910/7086

Police Station Of Origin:
Traffic Police
10 Ubi Avenue 3 SINGAPORE 408865
Tel No: 65470000

2 of 3
Report No. T/20240910/7086

CONTINUATION OF REPORT

Driver			
Name	TOH HUAT CHYE		ID No. S1621709C
Related Vehicle	SMN7363D (Motor car)		Contact No. 83533989
Hospital/Clinic	FRASER MEDICAL CENTRE		Class of Driving Licence & Expiry Date Class: 3 Date of Expiry: NIL
Date Treatment	10/09/2024	Date Discharge	NIL
No. of Days granted Medical Leave (MC)	02	Degree of Injury	Slight

Brief Details.

I was stationary at lane 3 as the traffic light is red and my vehicle SMN7363D got direct rear end by vehicle carplate SJY6296Z KIA cerato. The direct impact cause my vehicle damage and my neck suffered the pain and shock.





**SINGAPORE
POLICE FORCE**

Police Station Of Origin:
Traffic Police
10 Ubi Avenue 3 SINGAPORE 408865
Tel No: 65470000



T/20240910/7086

3 of 3

Report No. T/20240910/7086

CONTINUATION OF REPORT

Signature Of Officer Recording The Report:
Not applicable

Signature Of Interpreter:
Not applicable

Officer In Charge Of Case:
TP / AEIT /
LEE GUANG HUI
Contact No.: 65476414

NP168

Signature Of Informant:
The identity of the person making this report has been
authenticated by Singpass. No signature is required.

Date/Time:
10/09/2024 16:11

Classification Of Case: