

ASS. REC. BY:

REF: CT21

Kenneth

ASSIGNMENT

From: _____ Date: _____

Estimated Cost: _____

OD / TP / WS / TP RES / OD RES / EVA / INV / MV

To Inspect Vehicle No: _____

at Workshop m/s L14mk

of _____

Insured: _____

Policy No. _____

Claims No. _____

Sum Insured: _____ Excess: 2k

(Client's Record)

Make of Veh: _____

(Policy Condition)

Remark: The veh had commenced its repair at the time of inspection.

Bal. or Market Value: \$340k

IDAC Accident Rpt: _____ Consistent?: Yes or No

GIA / PR Seen: _____ Consistent?: Yes or No

Est. Repairs: 28 days Res.: Yes or No

Lum Sum: 1.8.1 % 3 Val.: Yes or No

CA / REV / REP. / 24 HRS

Date: _____ Person Contacted: _____ Vehicle: IN / OUT

Veh No: SNN 9360L Yr Regn: 12, 23

Type: M.Car / M.Cycle / Bus / Van / Lorry / Taxi / Prime Mover /

Truck / Trailer or (A) Wagon

Make: Toy Alphard CC: 2493

Colour: M.P. white AC: Insured / Std / NI / NA

Sp. Reading: 42319 T/Radio: Insured / Std / NI / NA

Eng/No: _____

C/No: AA11140 · 0006310

Gen. Cond: Good / Fair / Poor / Burnt

Steering: Inorder / Jammed / Leaked / Burnt or

Brake: Inorder / Jammed / Leaked / Burnt or

Modl: Nil / S/Rlm / STD A/Rlm or

Tyre Size: F: _____ R: 225/60R16

BS / DUN / EXNOVA / GY / FS / LZA / MIC / OHTSU / PIR / SUMI /

TOYO / YOKO or Tourader

Front _____ Rear _____

R/Bal. 8 mm R/Bal. 7 mm

L/Bal. 8 mm L/Bal. 7 mm

D.O.A. 10/6/24 D.O.I. 20/6/2024

Survey held at _____

Des. of Damages: Frt / Rear / O/S / N/S / UIC / Rooftop or

Frt & N/S Frt body

The UIC / Chassis frame & Body Structure affected due to collision.



Date / Time	Action / Instruction
<u>1</u>	<u>Midnight Case, no modification found. Brake oil leaked after accident</u>

Date/Time, File Pass to? : Prel. Report
 : Final Report

Days Of Repair: _____
Resurvey No. of Trip: _____

Survey Fee:
Transportation
S - RS. SI
Others
TOTAL

Add Fee: : Site Insp (\$)
 : Interview (\$)
 : Tech Invs (\$)
 : Weekend (\$)

Report Format :
Lump Sum / I.B.I. (\$) _____

Lai Huat (Meng Kee) Motor Pte Ltd
160 Sin Ming Drive, #04-01, #04-02 &
#07-03, Sin Ming Autocity
575722

Insurer Reference: DMHCSNA00003412400-
 Repairer Reference: 74509
 Date calculated: 19/06/2024 4:54 PM

Full Report
 Registration: SNN9360L
 Printed: 19/06/2024 4:54 PM

Summary Information

Claim		Work Provider:	China Taiping Insurance (Singapore) Pte Ltd
Location:	Singapore (SG)		SGD
Printed by:	Jenny Lim	Currency:	10/06/24
Claim Reference:	DMHCSNA00003412400-	Date of Incident:	
Estimated Repair Time:		Hire Car Start:	
Actual Repair Days:		Hire Car End:	

Not available

Repair by pain

Et 82000/h

28 days

Vehicle Details

Vehicle			
Manufacturer:	TOYOTA		
Model:	ALPHARD/VELLFIRE		
Sub Model:	BASE MODEL		
Model Sheet Number:	70 1V 01		
Registration:	SNN9360L		
VIN number:			
Odometer:	42319		
Model Specs		VERSION Z	BLINDSPOT MONITORING
FROM 12.2023	FOG LAMPS	TOYOTA SAFETY SENSE	FOUR WHEEL DRIVE
2.5 LTR 140 KW	CVT AUTO GEARBOX	PREPARE OFF VEHICLE	
TWIN SUNROOF	TWO COAT METALLIC		

Labour

Code	Description	Time Base 10 WU/h	Price = 42.00 SGD/h	
			WU	Price SGD
NO NUMBER	CALIBRATE CAMERA		6.0	25.20
NO NUMBER	CALIBRATE FRONT RADAR		6.0	25.20
NO NUMBER	R + R FRT ASSEMBLIES		46.0	193.20
NO NUMBER	ALIGN VEHICLE CPL		8.0	33.60
NO NUMBER	RENEW FRONT BUMPER		9.0	37.80
	INCLUDES: R + R FRONT BUMPER, RADIATOR GRILLE AND NECESSARY ATTACHED PARTS			
NO NUMBER	R + R LEFT HEADLAMP		4.0	16.80
	INCLUDES: ADJUST HEADLAMPS			
	NOT INCLUDED : FRONT BUMPER AND R + R RADIATOR GRILLE			
NO NUMBER	R + R RIGHT HEADLAMP		4.0	16.80
	INCLUDES: ADJUST HEADLAMPS			
	NOT INCLUDED : FRONT BUMPER AND R + R RADIATOR GRILLE			
NO NUMBER	R + R LOWER RADIATOR CARRIER		4.0	16.80
NO NUMBER	RENEW L/RADIATOR CARRIER		6.0	25.20
NO NUMBER	RENEW R/RADIATOR CARRIER		6.0	25.20

code
 NO NUMBER
 NO NUMBER
 NO NUMBER
 NO NUMBER
 NO NUMBER
 NO NUMBER
 NO NUMBER
 NO NUMBER
 NO NUMBER
 NO NUMBER
 NO NUMBER
 NO NUMBER
 NO NUMBER
 NO NUMBER
 NO NUMBER
 NO NUMBER
 NO NUMBER
 NO NUMBER
 NO NUMBER
 NO NUMBER
 NN
 NN
 NN
 1201
 1202
 1321
 4259

Description	WU	Price SGD
DIS-/ASS ENGINE SUPPORTS	4.0	16.80
R + R CENTRE ENGINE SUPPORT	3.0	12.60
R + R FRONT CENTRE GEARBOX SUSPENSION	6.0	25.20
R + R REAR CENTRE GEARBOX SUSPENSION	6.0	25.20
R + R GEARBOX BRACKET	6.0	25.20
R + R CENTRE EXHAUST PIPE	2.0	8.40
R + R REAR SILENCER	5.0	21.00
R + R POWER STEERING CPL	3.0	12.60
R + R L/F BRAKE PIPE	1.0	4.20
R + R RIGHT FRONT TYRE	2.0	8.40
R + R LEFT FRONT ABS SENSOR	4.0	16.80
R + R LEFT FRONT SHOCK ABSORBER	2.0	8.40
R + R L/F CONTROL ARM REAR	1.0	4.20
RENEW FRONT AXLE SUPPORT	19.0	79.80
R + R LEFT FRONT DRIVE SHAFT CPL	2.0	8.40
R + R RIGHT FRONT DRIVE SHAFT CPL	2.0	8.40
R + R L/F STEERING KNUCKLE	2.0	8.40
R + R RIGHT REAR WHEEL	2.0	8.40
R + R RIGHT REAR TYRE	2.0	8.40
BLEED BRAKE SYSTEM	5.0	21.00
L/F DOOR PROTECTOR R&R / NEW PARTS	5 10.0*	42.00
L/F DOOR LWR ROCKER R&R / NEW PARTS	2.0*	8.40
HEADLINING R&R / NEW PARTS	20 25.0*	105.00
L/F SIDE MEMBER CPL REPAIR	40.0* ?	168.00
R/F SIDE MEMBER CPL REPAIR	40.0* ?	168.00
ENGINE FIREWALL REPAIR	60.0* ?	252.00
CTR FLOOR PANEL REPAIR	60.0* ?	252.00

	Hrs	WU	Price SGD
Labour Cost	87.20	872.0	3,662.40
Panel / Mechanical Labour			
Alignment	0.80	8.0	33.60
Measuring Work			
Total of Labour			3,696.00

Paint

Code	Description - TWO COAT METALLIC	WU	Price SGD
	BONNET NEW PART PAINTING	18.0	
	L/F WING NEW PART PAINTING	12.0	
	L/F WING BRACKET FRT SURFACE PAINT	4.0	
	FRT LWR RAD SUPPORT SURFACE PAINT	4.0	
	FRT LOCK CARRIER SURFACE PAINT	4.0	
	L/F WHEELHOUSE REINF SURFACE PAINT	4.0	
	CTR PNL CARRIER BAR SURFACE PAINT	4.0	
	L/RADIATOR BRACKET SURFACE PAINT	4.0	
	R/RADIATOR BRACKET SURFACE PAINT	4.0	
	LEFT FRONT DOOR NEW PART PAINTING	18.0	
	L/R DOOR NEW PART PAINTING	19.0	
	B-PILLAR L/SILL PNL NEW PART PAINTING	27.0	
	L/OUTER A-PILLAR NEW PART PAINTING	13.0	
	L/INNER A-PILLAR SURFACE PAINT	4.0	
	L/LWR A-PILLAR REINF SURFACE PAINT	6.0	
	L/INNER CORNER PANEL SURFACE PAINT	4.0	

Paint Work
Code

SYSTEM AZT

Time Basis 10 WU/h
WU Price SGD

Description - TWO COAT METALLIC

L/UPP REINFORCEMENT SURFACE PAINT	4.0
FRONT BUMPER NEW PART PAINT K1R	13.0
L/F SIDE MEMBER CPL SURFACE PAINT	5.0
R/F SIDE MEMBER CPL SURFACE PAINT	5.0
ENGINE FIREWALL SURFACE PAINT	7.0
CTR FLOOR PANEL SURFACE PAINT	11.0

Paint Material Per Part

Code	Description	Price SGD
0471	BONNET NEW PART PAINTING	52.63
0741	L/F WING NEW PART PAINTING	26.32
0995	L/F WING BRACKET FRT SURFACE PAINT	0.25
1016	FRT LWR RAD SUPPORT SURFACE PAINT	2.99
1017	FRT LOCK CARRIER SURFACE PAINT	2.99
1121	L/F WHEELHOUSE REINF SURFACE PAINT	0.75
1187	CTR PNL CARRIER BAR SURFACE PAINT	2.99
1189	L/RADIATOR BRACKET SURFACE PAINT	2.99
1190	R/RADIATOR BRACKET SURFACE PAINT	2.99
1481	LEFT FRONT DOOR NEW PART PAINTING	52.63
1781	L/R DOOR NEW PART PAINTING	59.86
2101	B-PILLAR L/SILL PNL NEW PART PAINTING	35.75
2237	L/OUTER A-PILLAR NEW PART PAINTING	11.00
2247	L/INNER A-PILLAR SURFACE PAINT	2.99
2269	L/LWR A-PILLAR REINF SURFACE PAINT	12.70
2271	L/INNER CORNER PANEL SURFACE PAINT	1.25
2273	L/UPP REINFORCEMENT SURFACE PAINT	1.74
0281	FRONT BUMPER NEW PART PAINT K1R	64.94
1201	L/F SIDE MEMBER CPL SURFACE PAINT	4.98
1202	R/F SIDE MEMBER CPL SURFACE PAINT	4.98
1321	ENGINE FIREWALL SURFACE PAINT	18.68
4259	CTR FLOOR PANEL SURFACE PAINT	37.35

Labour Cost - Paint

Factor	Hrs	WU	Price SGD
Time Paint			
Preparation Main Work Metal		194.0	
Preparation Comp. Work Plastic	2.50	25.0	105.00
Total	10 WU/h	224.0	940.80

Material Cost - Paint

	Price SGD
New Part Painting	238.19
New Part Painting - Plastic K1R	64.94
Surface-/Blend Paint	100.62
Material-constant Metal Preparation	28.60
Material-constant Plastic	9.00
Total	441.35

Spare Parts

prices as at 2001-01-01
Price SGD

Code	Description	Part Number	Part Source	Price SGD
				<i>Avrn</i> 1,800.00 ✓
7405	AIRBAG	45130 V2010C0	Original	<i>Ma</i> 1,500.00 ✓
7440	AIRBAG CONTROL UNIT	89170 V2020	Original	<i>CM</i> 450.00 ✓
8391	AIR FILTER ASSY	17700 25171	Original	<i>Ma</i> 130.00 ✓
8405	AIR INTAKE PIPE	17750 V2030	Original	<i>mit</i> 400.00 ✓
0431	BADGE TOYOTA	75441 V2080	Original	<i>Ma</i> 450.00 ✓
0471	BONNET	53301 V2010	Original	<i>Return</i> 150.00 ✓
0481	BONNET INSULATION	53341 V2020	Original	<i>diy</i> 85.00 ✓
0493	BONNET LOCK	53510 V2010	Original	230.00 ?
0420	BONNET MOULDING	53105 V2020A0	Original	530.00 ?
2101	B-PILLAR L/SILL PNL	61412 V2010	Original	<i>Ma</i> 350.00 ✓
0340	BUMPER SUPPORT	52021 V2010	Original	420.00 ?
1391	CENTRE COWL TRIM	55708 V2010	Original	<i>Ma</i> 950.00 ✓
4465	CONDENSER CPL	884A0 V2060	Original	<i>Ma</i> 23.00 ✓
9987	COOLANT/ANTIFREEZE	NO NUMBER	Original	200.00 ?
8941	CTR FRT RUBBER MNTG	12315 25031	Original	50.00 ?
1187	CTR PNL CARRIER BAR	53209 V2010	Original	200.00 ?
8918	CTR RR RUBBER MNTG	12371 V2010	Original	200.00 ?
8322	ENGINE MNTG BRACKET	12305 25050	Original	280.00 ✓
8782	ENG ROOM PROTECTION	51442 V2020	Original	<i>Ma</i> 1,800.00 ✓
0281	FRONT BUMPER	52119 V2912	Original	0.00
0257	FRONT NUMBER PLATE	KNPL3	Original	<i>CM</i> 750.00 ✓
0342	FRONT RADAR SENSOR	88210 48161	Original	0.00
1414	FRONT SCREEN PIPING	56115 30120	Original	0.00
1415	FRONT SCREEN PIPING	56115 30120	Original	1,500.00 ?
7011	FRT AXLE CARRIER	51100 V2020	Original	<i>diy</i> 75.00 ✓
0327	FRT BMPR UPP CTR ABS	52611 V2011	Original	<i>CM</i> 85.00 ✓
0335	FRT BUMPER ABSORBER	52618 V2010	Original	<i>CM</i> 150.00 ✓
0380	FRT BUMPER W-HARNESS	82114 V2040	Original	<i>Ma</i> 250.00 ✓
0341	FRT CTR BUMPER REINF	52029 V2010	Original	<i>CM</i> 180.00 ✓
8781	FRT ENG COMP PROTECT	51441 V2020	Original	<i>Ma</i> 250.00 ✓
1017	FRT LOCK CARRIER	53205 V2050	Original	<i>Ma</i> 200.00 ✓
1016	FRT LWR RAD SUPPORT	57104 V2010	Original	<i>mit</i> 65.00 ✓
0260	FRT NO PLATE BRKT	52114 V2040	Original	230.00 ?
8917	GEARBOX RUBBER MNTG	12306 25040	Original	<i>CM</i> 500.00 ✓
0410	GRILLE	53101 V2170	Original	<i>Ma</i> 7,500.00 ✓
4957	HEADLINING	63304 V2150E0	Original	<i>Ma</i> 1,050.00 ✓
1013	HEADLINING	REAR	Original	<i>Ma</i> 80.00 ✓
1027	L/AIR FUNNEL	16595 V2010	Original	<i>diy</i> 125.00 ✓
0567	L/CTR HEADLAMP TRIM	53182 V2050	Original	<i>Ma</i> 1,000.00 ✓
7035	L/DRIVE SHAFT CPL	43420 V2030	Original	220.00 ?
7245	L/F ABS SENSOR	89543 V2010	Original	<i>Ma</i> 70.00 ✓
7151	L/F BRAKE HOSE	90947 02K38	Original	<i>Ma</i> 35.00 ✓
0317	L/F BUMPER BRACKET	52146 V2020	Original	<i>Ma</i> 95.00 ✓
0345	L/F BUMPER PROT CVR	52103 V2050	Original	160.00 ?
0383	L/F CTR PARK AID SEN	89341 K006027	Original	40.00 ?
1713	L/F DOOR FOIL COVER	67832 V2010	Original	70.00 ?
1643	L/F DOOR FRONT STRIP	75922 V2010	Original	280.00 ?
1577	L/F DOOR LOCK	69040 V2010	Original	48.00 ?
1006	L/F DOOR LWR ROCKER	76926 V2010	Original	<i>mit</i> 530.00 ✓
1004	L/F DOOR PROTECTOR	76904 V2010	Original	25.00 ?
1645	L/F DOOR REAR STRIP	67664 V2010	Original	<i>Ma</i> 35.00 ✓
1615	L/F DTG DOOR FRAME	67866 V2010	Original	<i>mit</i> 120.00 ✓
0639	L/F FOG LAMP	81220 12240	Original	

Code	Description	Part Number	Part Source	Price SGD
7435	SLIP RING	84308 78070	Original	550.00 ✓
1410	UPP/WINDSCREEN SEAL	75531 V2010	Original	0.00
9656	WARNING SPEAKER	86570 V2020	Original	150.00 ?
1411	WINDSCREEN BOND KIT	PZ49I 00C1131		0.00
Savings				57,551.00
Subtotal				100.00
Fixed Sundry Parts Price				57,651.00
Total				

f: OEM Parts
n: Non-OEM Parts
u: Used parts

Code	Description	Price SGD
1000	COMPUTERISED WHEEL ALIGNMENT	60.00* ✓
1001	AIRCON GAS	50.00* ✓
1002	CHK/CLEAR FAULT CODE AFTER REPAIR	120.00* ✓
1003	REPROGRAM PARKING + RADAR SENSOR	350.00* ?
1005	CHASSIS DECAL	55.00* ✓
1009	FRONT NUMBER PLATE	40.00* ✓
1014	R/FR TYRE	200.00* 702IN ✓
1015	R/RR TYRE	200.00* 802IN ✓
Total Extras		1,075.00

LKK Auto Consultants hence notify the Repairer of the following:

- To resurvey before/after spray painting
- To display damaged part(s) during resurvey
- Parts prices are subject to confirmation
- Third party survey is on a "Without Prejudice" basis
- No illegal modification(s) is allowed
- Supplementary item(s) must be resurveyed and is subject to final approval from Insurance Company

Acknowledged by Repairer
Signature:
Date:

Final Calculation

SGD SGD

Parts	57,551.00	
Fixed Sundry Parts Price	100.00	57,651.00
Total Parts		
Labour Time Base 10 WU/h	3,662.40	
Total 872.0 WU X 42.00 SGD/h		
Alignment	33.60	3,696.00
Measuring Work		
Total of Labour		1,075.00
Total Of Extras		
Paint Work Time Base 10 WU/h	940.80	
Labour Cost 224.0 WU X 42.00 SGD/h	441.35	1,382.15
Material Cost		
Total Paint Including Material		63,804.15
Repair Cost Excludes GST		5,742.37
GST (+9.00%)		69,546.52
Repair Cost Included GST		
Deductions (Excludes GST)		
Deduction For Excess	-2,000.00	-2,000.00
Total Of Deductions (Excludes GST)		
Grand Total Excludes GST		61,804.15
GST (+9.00%)		5,562.37
Grand Total Included GST		67,366.52

Comments

- * - USER SUPPLIED DATA
- NN - NO MANUFACTURERS CODE EXISTS
-) - WU PARTIAL INCL IN OTHER POSITIONS

Assessment Note

No assessment notes entered.

SINGAPORE ACCIDENT STATEMENT

IMPORTANT NOTICE

1. Please report correctly the details of the accident to speed up the claims process.
2. This Form must be completed by the Policyholder and/or the Actual Driver
3. Information provided must be as truthful and accurate as possible. Any wilful misrepresentation or withholding of material facts may allow insurance companies to repudiate policy liability.
4. The issue and acceptance of this Form by insurance companies is not an admission of policy liability on the part of the insurance companies.
5. Any false reporting may be referred to the Police for investigation.
6. This report will be forwarded by the Insurers of the GIA Records Management Centre established by the General Insurance Association of Singapore (GIA) for archiving and that copies of this report will, for a fee, be made available upon application by interested parties.
7. By the lodgement of this report to the Insurers, you hereby consent to the archiving of this report at the centre and to copies of the report being made available aforesaid.

ACCIDENT STATEMENT

Date of First Submission	11/06/2024 16:19 (SGT)
Reported by	Both Policyholder and Actual Driver
Date of Accident	10/06/2024 04:00 (SGT)
Exact Location of Accident	Bartley Rd, Singapore
Additional Location Information	towards Bartley Road East (junction of Upper Paya Lebar)
Country/State of Loss	Singapore

DETAILS OF OWN VEHICLE

Vehicle Registration Number SNN9360L

INSURED/POLICYHOLDER

Is company?	Yes
Name Of Registered Owner	SG Car Choice Leasing Pte Ltd
Company Reg No	2XXXXX892N
Email Address	leasingops@carchoice.com.sg
Mobile Phone No	(Phone) +65-91999068
Alternative Phone No	-

VEHICLE PARTICULARS

Manufacturer	Toyota
Model	Alphard
Variant	-
Exact purpose for which vehicle was being used at time of accident	Private hire
Are you claiming under your own insurance policy for repair to your vehicle?	Yes
Vehicle Category	Private hire
Transmission	Auto
CC	2497

INSURANCE COMPANY

Name of Insurance Company	China Taiping Insurance (Singapore) Pte. Ltd.
Policy Number / Cover Note Number	-

DRIVER

Name of Driver	Wong Kok Chuan (Huang Guoquan)
NRIC No	SXXXX675G
Date Of Birth	14/11/1984
Occupation	Outdoor

IMPORTANT NOTICE

SKETCH PLAN

1. Please report correctly the details of the accident to speed up the claims process.
2. This Form must be completed by the Policyholder and/or the Actual Driver.
3. Information provided must be as truthful and accurate as possible. Any willful misrepresentation or withholding of material facts may allow insurance companies to repudiate policy liability.
4. The issue and acceptance of this Form by insurance companies is not an admission of policy liability on the part of the insurance companies.
5. **Any false reporting may be referred to the Traffic Police Department for investigation.**
6. This report will be forwarded by the insurers to the GIA Records Management Centre established by the General Insurance Association of Singapore (GIA) for archiving and that copies of this report will for a fee be made available upon application by interested parties.
7. By the lodgement of this report to the insurers, you hereby consent to the archiving of this report at the centre and to copies of the report being made available aforesaid.

5. Consent under the Personal Data Protection Act (PDPA)

I understand, acknowledge, agree and consent that:

- (a) My insurer, my workshop and the General Insurance Association of Singapore ("GIA") may/are permitted to collect, use, disclose and/or process my personal data/personal information set out in this (form) and any other personal information provided by me or possessed by my insurer (collectively the "Personal Information") and disclose and transfer such Personal Information to all insurer(s) who have insured vehicle(s) involved in this accident (all insurer(s) who have insured vehicle(s) involved in this accident shall be collectively referred to as the "Insurers"), the Insurers' lawyers/law firms, the Monetary Authority of Singapore and any relevant government agency/authority (such as the police), for the purpose(s) of:
 - (i) processing, handling and/or dealing with my claims including the settlement of the claims and any necessary investigations relating to the claims;
 - (ii) investigating the accident and/or my claims;
 - (iii) carrying out and/or dealing with my instructions or responding to any enquiries by me;
 - (iv) administering my claims (including the mailing of correspondence, statements, invoices, reports or notices to me, which could involve disclosure of certain personal data about me to bring about delivery of the same as well as on the external cover of envelopes/mail packages); and/or
 - (v) complying with applicable law in administering, processing, handling and/or dealing with my claims (collectively the "Purposes")
- (b) all insurer(s) who have insured vehicle(s) involved in this accident and the Insurers' lawyers/law firms, may/are permitted to collect, use, disclose and/or process my Personal Information for one or more of the above Purposes; and
- (c) my Personal Information may/can be disclosed by any of the Insurers and/or GIA to their third-party service providers or agents (including their lawyers/law firms), which may be sited outside of Singapore, for one or more of the above Purposes.



Handwritten signature

Policyholder's Signature / Date & Time

11 JUN 2024

Handwritten signature

Actual Driver's Signature (if driver is not the policyholder) / Date & Time 11 JUN 2024

Deborah Lai *mai*

Witnessed by Reporting Centre Personnel (Name as in NRIC/ID card)

Sketch Plan

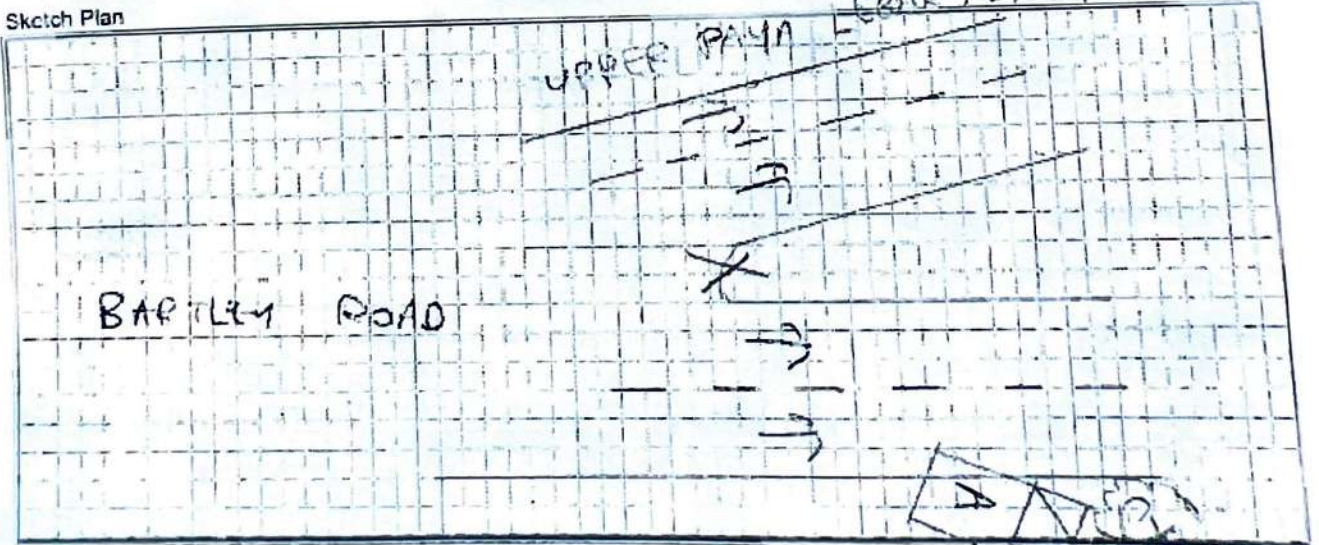

Year 2022

A: SNN 9360L

Handwritten note: TREE



**SINGAPORE
POLICE FORCE**



T/20240610/7007

2 of 3

Report No. T/20240610/7007

Police Station Of Origin:
Traffic Police
10 Ubi Avenue 3 SINGAPORE 408865
Tel No: 65470000

CONTINUATION OF REPORT

Driver			
Name	WONG KOK CHUAN	ID No.	S8436675G
Related Vehicle	SNN9360L (Motor car)	Contact No.	86191851
Hospital/Clinic	NIL	Class of Driving Licence & Expiry Date	Class: NIL Date of Expiry: NIL
Date Treatment	NIL	Date Discharge	NIL
No. of Days granted Medical Leave (MC)	NIL	Degree of Injury	NIL

Brief Details.

I Wong Kok Chuan S8436675G was driving motor vehicle white Toyota Alphard SNN9360L on bartley road heading towards bartley road east near lamp post 40 at the intersection of upper paya lebar exit involved in an accident. I was driving along the road towards tampines when I felt tired and fatigue took over me. Thus my vehicle hit on the divider and banged into a tree before my vehicle came to a complete stop. Shortly ambulance and police arrived and recorded the incident. I was not injured and did not went with the ambulance. After the police recorded the incident, the tow truck arrived and towed away the vehicle.

Enquire PARF/COE Rebate for Registered Vehicle

Vehicle Owner Particulars

Owner ID Type:

Company

Owner ID:

892N

Vehicle Details

Vehicle No.:

SNN9360L

Vehicle to be Exported:

Yes

Intended Deregistration Date:

10 Jun 2024

Vehicle Make:

TOYOTA

Vehicle Model:

ALPHARD HV Z

Primary Colour:

White

Manufacturing Year:

2023

Engine No.:

A25A5972969

Chassis No.:

AAHH400006310

Maximum Power Output:

184.0 kW (246 bhp)

Open Market Value:

\$53,298.00

Original Registration Date:

29 Dec 2023

First Registration Date:

29 Dec 2023

Transfer Count:

0

Actual ARF Paid:

\$58,267.00

Intended PARF Rebate Details

PARF Eligibility:

Yes

PARF Eligibility Expiry Date:

28 Dec 2033

PARF Rebate Amount:

\$43,700.00

Intended COE Rebate Details

COE Expiry Date:

28 Dec 2033

COE Category:

B - Car-Details at OneMotoring

COE Period(Years):

10

QP Paid:

\$110,001.00

COE Rebate Amount:

\$88,000.00

Total Rebate Amount:

\$131,700.00

Message

You will not be eligible for any COE rebate from the current COE (including unused COE from any lay-up period/s), if you renew your COE.

The information contained herein is correct as at 10 Jun 2024

OK