

(08/11/13) wef

ASS. REC. BY: Marcus

REF:

CD/CTI 24090253/UM03

ASSIGNMENT

From: _____ Date: _____

Estimated Cost: _____

OD / TP / WS / TP RES / OD RES / EVA / INV / MV

To Inspect Vehicle No: SLD 92932at Workshop m/s ft

of _____

Insured: G3 E 6389 P

Policy No. _____

Claims No. _____

Sum Insured: _____ Excess: _____

(Client's Record)

Make of Veh: _____

(Policy Condition)

Remark: The veh had commenced its
repair at the time of inspection.

N/S	O/S

Bal. or Market Value: 80k.

IDAC Accident Rpt: _____ Consistent?: Yes or No

GIA / PR Seen: _____ Consistent?: Yes or No

Est. Repairs: 4 days Res.: Yes or NoLum Sum: 20 % 3 Val.: Yes or No

CA / REV / REP. / 24 HRS

990 A

Vehicle: IN / OUT

Date: _____ Person Contacted: L7A 27888Veh No: SLD 92932 Yr Regn: 13/03/20Type: M.Car / M.Cycle / Bus / Van / Lorry / Taxi / Prime Mover /

Truck / Trailer or _____

Make: Toyota Steute c.c. 1496Colour: Red A/C: Insured / Std / NI / NASp.Reading: 52989 T/Radio: Insured / Std / NI / NA

Eng/No: _____

C/No: NSP 170721/2111Gen. Cond: Good / Fair / Poor / BurntSteering: Inorder / Jammed / Leaked / Burnt orBrake: Inorder / Jammed / Leaked / Burnt orModi: Nil / S/Rim / STD A/Rim orTyre Size: F: 205/50R16

R: _____

BS / DUN / EXNOVA / GY / FS / LIZA / MIC / OHTSU / PIR / SUMI /

TOYO / YOKO or FalkenFront 6Rear 6

R/Bal. _____ mm R/Bal. _____ mm

L/Bal. 6 mm L/Bal. 6 mmD.O.A. 14/09/24 D.O.I. 16/9/24

Survey held at _____

Des. of Damages: Frt / Rear / O/S / N/S / U/C / Rooftop or24 O/S.

The U/C / Chassis frame / Body Structure affected due to collision.

Date / Time

Action / Instruction

19/9/24 4/5 @ 4000 dep 13k
in hand Alen.

Date/Time, File Pass to?

☐

Preli. Report

1)

☐

Final Report

Date/Time, File Return to?

2)

Days Of Repair: _____

Resurvey No. of Trip: _____

Report Format :

Lump Sum / I.B.I: (\$ _____)

Add Fee: ☐ : Site Insp (\$ _____)☐ : Interview (\$ _____)☐ : Tech. Invs (\$ _____)☐ : Weekend (\$ _____)

Survey Fee: _____

Transportation: _____

____ S + RS, ____ SI

Photos

Others

TOTAL

FASTECH AUTO PTE LTD
1 Kaki Bukit Ave 6 #01-48 Autobay
Singapore 417883
Tel No: 67452063/ 67467158 Fax No: 67458520
Tax Reg No : 200006262D

Not Authorized
m
maray
16/9/24
1/5 # 4000
Whisper After repair
4 days

VEHICLE No: SLD 9293Z

1PC	BONNET		11	\$1,288.20	X
1SET	BONNET INSULATOR CLIPS		11	\$45.00	X
1PC	BONNET INNER LOCK		11	\$205.10	X
1PC	FRONT BUMPER	585.20	cur/ae	\$950.10	✓
2PCS	FRONT BUMPER SIDE RETAINERS @\$85.00		o/s cno	\$170.00	PC
1PC	FRONT BUMPER CENTRE GRILLE	1115.00	cne	\$1,388.10	✓
2PCS	FRONT BUMPER OUTER BLACK GARNISHS @\$245.10		11	\$490.20	X
2PCS	FRONT BUMPER FOG LAMPS @\$385.10		11	\$770.20	X
1PC	FRONT BUMPER SPONGE	228.20	11in	\$245.10	✓
1PC	FRONT BUMPER REINFORCEMENT		11	\$645.10	X
1PC	FRONT GRILLE LOGO		11	\$105.00	X
1PC	FRONT TOW COVER		11	\$38.00	X
1PC	FRONT BUMPER TOP INNER TOP RUBBER		11	\$121.00	X
1PC	FRONT BUMPER INNER TOP RETAINER		11	\$225.80	X
1PC	HEADLAMP O/S	1817.20	cne	\$4,600.00	✓
1PC	FRONT SUPPORT PANEL	985.20	on/snt	\$1,221.10	✓
1PC	AIR CON CONDENSER		11	\$1,540.10	X
1PC	FRONT FENDER O/S		11	\$1,690.20	X
1PC	FRONT FENDER INNER SHIELD O/S		11	\$490.20	X
1PC	WIPER WASHER TANK	197.30	11	\$245.20	✓
				\$16,473.70	

	S.NETT	
1SET	FRONT BUMPER CLIPS	111 \$50.00 30 s/w
1PC	FRONT LICENCE PLATE W/HOLDER	11 \$50.00 X

TO CHECK WIRING
TO REFILL AIR CON GAS
TO SPRAY RUST PROOFING
TO RESET & REPROGRAMME SYSTEM
TO CONDUCT WHEEL ALIGNMENT
LABOUR FOR PANEL BEATING & REPLACED PARTS
TO PUTTY & SPRAY PAINTING

	\$50.00	20
	\$120.00	100
	\$100.00	30
11	\$180.00	X
11	\$100.00	X
	\$1,000.00	580
	\$1,800.00	500
TOTAL	\$19,923.70	

LKK Auto Consultants hence notify the Repairer of the following:

- To resurvey before/after spray painting
- To display damaged part(s) during resurvey
- Parts prices are subject to confirmation
- Third party survey is on a "Without Prejudice" basis
- No illegal modification(s) is allowed
- Supplementary item(s) must be resurveyed and is subject to final approval from Insurance Company

Acknowledged by Repairer
Signature:
Date:

P-5013-1
24%
3789.83
30
1230
5019.83
6015

> Back to OneMotoring

Enquire PARF/COE Rebate for Registered Vehicle

Vehicle Owner Particulars

Owner ID Type:	Singapore NRIC
Owner ID:	990A

Vehicle Details

Vehicle No.:	SLD9293Z
Vehicle to be Exported:	No
Intended Deregistration Date:	16 Sep 2024
Vehicle Make:	TOYOTA
Vehicle Model:	SIENTA 7-SEATER 1.5G CVT
Primary Colour:	Red
Manufacturing Year:	2019
Engine No.:	2NR1146824
Chassis No.:	NSP1707212111
Maximum Power Output:	80.0 kW (107 bhp)
Open Market Value:	\$22,347.00
Original Registration Date:	13 Mar 2020
First Registration Date:	13 Mar 2020
Transfer Count:	0
Actual ARF Paid:	\$13,286.00 6643

Intended PARF Rebate Details

PARF Eligibility:	Yes
PARF Eligibility Expiry Date:	12 Mar 2030
PARF Rebate Amount:	\$9,964.00

Intended COE Rebate Details

COE Expiry Date:	12 Mar 2030
COE Category:	A - Car up to 1600cc & 97kW (130bhp)
COE Period(Years):	10
QP Paid:	\$32,699.00
COE Rebate Amount:	\$17,934.00
Total Rebate Amount:	\$27,898.00

Message

You will not be eligible for any COE rebate from the current COE (including unused COE from any lay-up period/s), if you renew your COE.

The information contained herein is correct as at 16 Sep 2024

OK



Home Used Cars Listing

All Category

Filter

Search

Save Search



2020 X

14 Vehicles

Car Make

Car Model

Price Range

Depreciation

2020

Mileage



PREMIUM AD

Toyota Sienta Hybrid 1.5A G **\$101,800** \$14,900 /yr 30-Nov-2020 (6yrs 2mths COE left) 45,000 km 1 Owner

Instl. \$1,123 /mth Petrol-Electric

1 owner only! 1 year warranty! Low mileage done! Upgraded auto tailgate! Dual power sliding door! Blind sport mirror sensor! PHV loan, full loan welcomed! Superb and pristine condition! Best small MPV in town! No worries for parking issue! One of the most well liked model! We provide comprehensive loan to suit your needs! Call our friendly sales staff for viewing!

Posted 14-Sep-2024 ☐ Compare

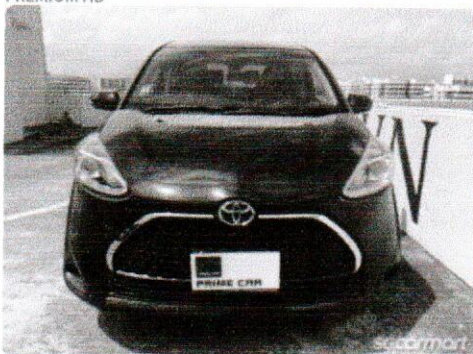

Toyota Sienta 1.5A X (OPC) **\$83,900** \$13,110 /yr 11-Aug-2020 (5yrs 10mths COE left) 61,000 km 1 Owner

Instl. \$973 /mth

1 owner, low mileage done, accident free, excellent condition! Trade in, STA evaluation, all welcomed! High/flexible/bank loan with competitive interest rates tailored to suit your needs! View to believe, please contact salesperson to find out more, or make an appointment to view.

Posted 14-Sep-2024 ☐ Compare



Toyota Sienta 1.5A G **\$91,500** \$15,740 /yr 17-Jan-2020 (5yrs 4mths COE left) N.A 1 Owner

Instl. \$1,149 /mth

Elegant Silver MPV, One Owner Only, This is Not a Rental/Limousine Unit, Genuine Low Mileage Done, Low Maintenance Cost, Very Well Maintained, Easy Financing, Flexible In-House Loan Packages Available.

Prime Motor & Leasing|Posted 14-Sep-2024 ☐ Compare

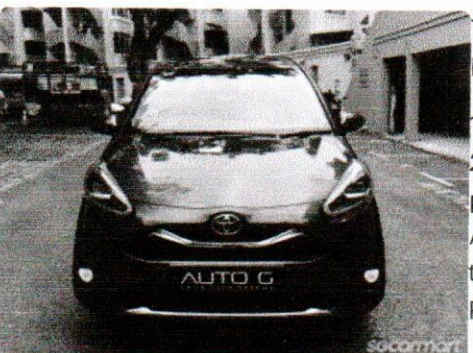

Toyota Sienta 1.5A Elegance **\$103,388** \$15,200 /yr 12-Nov-2020 (6yrs 1mth COE left) 58,000 km 1 Owner

Instl. \$1,155 /mth

1 Owner.85% Loan available.Fully agent service with agent warranty till November 2025. Super low mileage done at 14800km per year. 100% accident free. Original paint since new. Perfect Gearbox, Smooth engine with super undercarriage. Always under shelter. Extremely neat and clean interior and exterior. Best unit in town. Come for a test drive and be impress. Trade in available. Bank rate at 2.78%.

Posted 14-Sep-2024 ☐ Compare

Compare