

(08/11/13) wef

ASS. REC: B^y: Marcus

REF:

CS/FC/24090216/Ur3

ASSIGNMENT

From: _____ Date: _____

Estimated Cost: _____

OD / TP / WS / TP RES / OD RES / EVA / INV / MV

To Inspect Vehicle No: SLU7440P

at Workshop m/s Zoom

of _____

Insured: SH132238M

Policy No. _____

Claims No. D24007926MFCT

Sum Insured: _____ Excess: _____

(Client's Record)

Make of Veh: _____

(Policy Condition)

Remark: The veh had commenced its
repair at the time of inspection.

N/S	O/S

Bal. or Market Value: \$486.

IDAC Accident Rpt: Consistent? : Yes or No

GIA / PR Seen: Consistent? : Yes or No

Est. Repairs: 6 days Res.: Yes or No

Lum Sum: 20 % 3 Val.: Yes or No

CA / REV / REP. / 24 HRS

943f

Vehicle: IN / OUT

Date: _____ Person Contacted: _____

174825191

Veh No: SLU7440P Yr Regn: 13/12/17

Type: M.Car / M.Cycle / Bus / Van / Lorry / Taxi / Prime Mover /

Truck / Trailer or

CA/

1.2

Make: Nissan Desha c.c 1197

Colour: Brown A/C: Insured / Std / NI / NA

Sp. Reading: 41179 T/Radio: Insured / Std / NI / NA

Eng/No: _____

C/No: SJNFEAJ11U2129586

Gen. Cond: Good / Fair / Poor / Burnt

Steering: Inorder / Jammed / Leaked / Burnt or shfl

Brake: Inorder / Jammed / Leaked / Burnt or

Modi: Nil / S/Rim / STD A/Rim or

Tyre Size: F: 215/60R17

R: _____

BS / DUN / EXNOVA / GY / FS / LIZA / MIC / OHTSU / PIR / SUMI /

TOYO / YOKO or

Front R/Bal. 6 mm Rear R/Bal. 6 mm

L/Bal. 6 mm L/Bal. 6 mm

D.O.A. 07/09/24 D.O.I. 12/9/24

Survey held at _____

Des. of Damages: Frt / Rear / O/S / N/S / U/C / Rooftop or

015 hfl &

The U/C / Chassis frame / Body Structure affected due to collision.

Date / Time Action / Instruction

have video of folder

heading LED \$3243

4/11/24 2/s \$8000 in hand Elin

(red 14,229.30, 64%)

Date/Time, File Pass to?

☐

: Preli. Report

1)

☐

: Final Report

Date/Time, File Return to?

2)

Add Fee:

☐

: Site Insp (\$

☐

: Interview (\$

☐

: Tech. Invs (\$

☐

: Weekend (\$

Days Of Repair: 6

Resurvey No. of Trip: _____

Survey Fee: _____

Transportation: _____

S + RS, SI

Photos

Others

Report Format :

Lump Sum / I.B.I: (\$)

TOTAL

> Back to OneMotoring

Enquire PARF/COE Rebate for Registered Vehicle

Vehicle Owner Particulars	
Owner ID Type:	Singapore NRIC
Owner ID:	943F
Vehicle Details	
Vehicle No.:	SLU7440P
Vehicle to be Exported:	No
Intended Deregistration Date:	12 Sep 2024
Vehicle Make:	NISSAN
Vehicle Model:	QASHQAI 1.2 DIG-T CVT
Primary Colour:	Brown
Manufacturing Year:	2017
Engine No.:	HRA2536188A
Chassis No.:	SJNFEAJ11U2129586
Maximum Power Output:	85.0 kW (113 bhp)
Open Market Value:	\$20,143.00
Original Registration Date:	13 Dec 2017
First Registration Date:	13 Dec 2017
Transfer Count:	0
Actual ARF Paid:	\$15,201.00 7600
Intended PARF Rebate Details	
PARF Eligibility:	Yes
PARF Eligibility Expiry Date:	12 Dec 2027
PARF Rebate Amount:	\$9,880.00
Intended COE Rebate Details	
COE Expiry Date:	12 Dec 2027
COE Category:	A - Car up to 1600cc & 97kW (130bhp)
COE Period(Years):	10
QP Paid:	\$47,112.00
COE Rebate Amount:	\$15,311.00
Total Rebate Amount:	\$25,191.00
Message	
You will not be eligible for any COE rebate from the current COE (including unused COE from any lay-up period/s), if you renew your COE.	

The information contained herein is correct as at 12 Sep 2024

OK



Home Used Cars-Listing

All Category



1

Search

Save Search



2017 X



Premium

Instl. \$986 /mth

2 Owners

New suspension system, parked under shelter, genuine low mileage! Plug and play unit, servicing to be done before handover! Trade-ins are welcomed! 100% and flexible financing options available! Viewing via appointments. Contact our RightConsultant for more information today!

Posted 12-Sep-2024

☐ Compare

PREMIUM AD



Nissan Qashqai 1.2A DIG-T

\$50,800

\$13,320 /yr 11-Dec-2017 110,692 km

Premium

Instl. \$1,035 /mth

1 Owner

Selling super cheap! New arrival! Facelifted version with sharper and sportier looks. Tip top interior condition. Spacious interior. Great fuel economy and low maintenance costs. 1 owner only. Contact us for viewing today.

Ka-Hup Vehicles Trading|Posted 12-Sep-2024

☐ Compare

PREMIUM AD



Nissan Qashqai 1.2A DIG-T

\$31,700

Instl. \$762 /mth

\$9,180 /yr 31-May-2017 N.A 1 Owner

Selling Cheap Consignment Unit! Selling As of Condition! Loan Available! Trade in welcome! Act fast and call now to make an appointment to view this unit!

Posted 12-Sep-2024

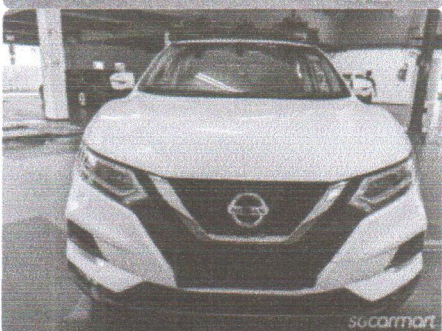
☐ Compare

Nissan Qashqai 1.2A DIG-T

\$50,000

Instl. \$1,018 /mth

\$13,190 /yr 30-Nov-2017 40,000 km 1 Owner

Accident free unit, New Bilstein b6 coil over, AP racing 6 pot BBK, new speedometer 2 years old, just overhaul gearbox, change aircon compressor and inside car cooling coil and radiator and fan etc. all with receipts to prove. Whatsapp now for viewing!

Posted 12-Sep-2024

☐ Compare

DIRECT OWNER

Compare



ZOOM AUTOWERKS PTE LTD

130 Bedok Reservoir Road
#08-1339 Singapore 470130
Tel: 9450 7920
* zoomautowerks@gmail.com

Not Authorized

1 October 2024

Mr
Meras
12/9/24
d/s \$8000
The pt. Atw 11p. 6 days.

REG NO.: SLU 7440 P
MAKE/MODEL: NISSAN QASHQAI

ESTIMATED REPAIR COST FOR THE VEHICLE MENTIONED ABOVE

QTY	DESCRIPTION	AMT(\$)
	NETT ITEMS	
1	Front bonnet	\$ R 1,054.30 X
1	Front bonnet lock	\$ 11 55.90 X
1	Front bonnet rubber	\$ 11 77.70 X
1	Front headlamp RH	\$ One 2,617.00
1	Front headlamp RH t	\$ One 386.10
1	Front grille assy	\$ 11 322.40 X
1	Front grille logo	\$ 11 58.40 X
1	Front bumper	\$ 10/7/10 1,855.00
1	Front bumper lower grille	\$ 11 320.00 X
1	Front bumper reinforcement-top	\$ 11 591.90 X
1	Front bumper reinforcement-bottom	\$ 11 183.50 X
2	Front bumper side retainers	\$ 27.30 MSN 54.60 PC
1	Front bumper side moulding	\$ 11 138.00 X
1	Front bumper side grille o/s	\$ gross 145.00
1	Front bumper undercover	\$ 11 246.70 X
1	Front bumper sponge-top	\$ 11 207.00 X
1	Front bumper sponge-bottom	\$ 11 207.00 X
1	Front fender -RH	\$ suc 622.70
1	Front fender inner shield	\$ 7.11 83.60
1	Front fender arch garnish	\$ Dis 541.40
1	Front support panel	\$ R 682.70 X
1	Front support side garnish	\$ 11 90.40 X
1	Wiper tank with motor	\$ suc 168.50 X
1	Front wheel hub with bearing o/s	\$ Daye 467.00
1	Front shock absorber o/s	\$ suc 453.20
1	Front knuckle arm o/s	\$ suc 676.70
1	Front lower arm o/s	\$ suc 248.60
1	Front anti roll bar	\$ suc 241.50
1	Front anti roll bar link	\$ 7.11 69.10
1	Steering rack assv	\$ suc 1,325.80 X
1	Front Engine cross member	\$ suc/7.11 1,017.70
1	Front brake ABS sensor RH o/s	\$ 11 182.60 X
1	Front door -RH o/s	\$ R 1,523.50 X
1	Front door rubber	\$ 11 182.20 X
1	Front door side mirror	\$ 11 386.50 X
1	Front door outer lower garnish	\$ 11 284.80 X
		\$ 17,769.00
	Less 10%	\$
		\$ 15,992.10

SPECIAL NETT ITEMS

1	Front bumper clip (1 set)	\$	80.00	40 S/N
1	Front bumper fog lamp	\$	279.20	X
1	Front fender inner shield clip (1 set)	\$	38.00	30 S/N
1	Front tyre	\$	450.00	X
1	Front sport rim -RH	\$	950.00	400 S/N
		\$	1,797.20	

S/N

LABOUR CHARGES

1	To check wiring and reset headlamps focusing.	\$	80.00	20
2	To remove and refit front undercarriage.	\$	450.00	300
3	To conduct wheel alignment.	\$	180.00	60
4	To remove, refit door fittings and replace damaged parts, transfer all fittings to new door.	\$	150.00	X
5	To apply undercoating.	\$	180.00	30
6	Panel beating.	\$	1,800.00	550
7	To re-spray painting on the affected areas.	\$	1,600.00	900
		\$	4,440.00	

GRAND TOTAL :

\$ 22,229.30

LKK Auto Consultants hence notify the Repairer of the following:

- To resurvey before/after spray painting
- To display damaged part(s) during resurvey
- Parts prices are subject to confirmation
- Third party survey is on a "Without Prejudice" basis
- No illegal modification(s) is allowed
- Supplementary item(s) must be resurveyed and is subject to final approval from Insurance Company

Acknowledged by Repairer

Signature:

Date:

7-864
102
7752.60
470
1860
10082.60
203
8000

CITY TYREAUTO PTE LTD
219 KAKI BUKIT AVE 1
SHUN LI INDUSTRIAL PARK
SINGAPORE 416044
TEL: 67466686
H/P: 85153676

Work Order: R007854
 License: SLU7440P
 Date: 13.9.24 2:01

Nissan/Datsun : Qashqai/Dualis : 2013- (J11) : Front Wheel Drive (HT Model - Rear Beam Axle) : Rest of World with 16", 17" Wheel

Front : Left

Actual	Before	Specified Range
-1°03'	-1°03'	-1°15' 0°15'
5°25'	5°25'	4°40' 6°10'
0°49'	0°49'	0°05' 0°09'
1°33'	1°33'	10°00' 11°30'
0°30'	0°30'	8°45' 11°45'

Camber
 Caster
 Toe
 SAI
 Included Angle
 Turning Angle Diff.

Front : Right

Actual	Before	Specified Range
1°15'	1°15'	-1°15' 0°15'
5°25'	5°25'	4°40' 6°10'
0°37'	0°37'	0°05' 0°09'
-0°45'	-0°45'	10°00' 11°30'
0°30'	0°30'	8°45' 11°45'

Front

Cross Camber
 Cross Caster
 Cross SAI
 Total Toe
 Cross Turn Diff.

Actual	Before	Specified Range
-2°18'	-2°18'	-0°36' 0°36'
0°00'	0°00'	-0°36' 0°36'
2°18'	2°18'	
1°26'	1°26'	0°09' 0°19'

Rear : Left

Actual	Before	Specified Range
-1°06'	-1°06'	-2°00' -1°00'
0°00'	0°00'	0°01' 0°25'

Camber
 Toe

Rear : Right

Actual	Before	Specified Range
-1°05'	-1°05'	-2°00' -1°00'
0°00'	0°00'	0°01' 0°25'

Rear

Cross Camber
 Total Toe
 Thrust Angle

Actual	Before	Specified Range
-0°01'	-0°01'	
0°00'	0°00'	0°02' 0°50'
0°00'	0°00'	