

(08/11/13) WEL  
ASS. REC. BY:

REF: CS/FC124090174/Rgp3

045A

### ASSIGNMENT

From: \_\_\_\_\_ Date: \_\_\_\_\_  
Estimated Cost: \_\_\_\_\_  
OD/TP/WS/TP RES/OD RES/EVA/INV/MV

To Inspect Vehicle No: EY74X  
at Workshop m/s Bornio  
of 2, Pandan Crescent  
Insured: PCI2

Policy No. \_\_\_\_\_

Claims No. \_\_\_\_\_

Sum Insured: \_\_\_\_\_ Excess: \_\_\_\_\_

(Client's Record)

Make of Veh: \_\_\_\_\_

(Policy Condition)

Remark: The veh had commenced its  
repair at the time of inspection.

|     |     |
|-----|-----|
|     |     |
| N/S | O/S |
|     |     |

Bal. or Market Value: 89K

IDAC Accident Rpt: Consistent? : Yes or No

GIA / PR Seen: Consistent? : Yes or No

Est. Repairs: 13 days Res.: Yes or No

Lum Sum: \_\_\_\_\_ % 3 Val.: Yes or No

CA / REV / REP. / 24 HRS

Date: \_\_\_\_\_ Person Contacted: \_\_\_\_\_

Vehicle: IN / OUT

Veh No: EY74X Yr Regn: 2020 / MMR  
Type: M/Car / M/Cycle / Bus / Van / Lorry / Taxi / Prime Mover /

Truck / Trailer or

Make: TOYOTA COROLLA ALTIS ELE cc 1598

Colour: WHITE AC: Insured / Std / NI / NA

Sp. Reading: 86045 T/Radio: Insured / Std / NI / NA

Eng/No: \_\_\_\_\_

C/No: MR2BE3BG00007236

Gen. Cond: Good / Fail / Poor / Burnt

Steering: In order / Jammed / Leaked / Burnt or

Brake: In order / Jammed / Leaked / Burnt or

Modi: Nil / S/Rim / STD A/Rim or

Tyre Size: F: 225/45R17

R: \_\_\_\_\_

BS / DUN / EXNOVA / GY / FS / LZA / MIC / OHTSU / PIR / SUMI /

TOYO / YOKO or

Front

R/Bal. 6 mm

L/Bal. 6 mm

D.O.A. 06/09/24

Survey held at

Des. of Damages: Front / Rear / O/S / N/S / U/C / Rooftop or

Rear

R/Bal. 6 mm

L/Bal. 6 mm

D.O.I. 10/09/24

PANDAN C

The U/C / Chassis frame / Body Structure affected due to collision.

Date / Time Action / Instruction

REPAIR LIMIT - 54K

Rasul finalised final fig \$43362.84, 13 days (Red \$33878.40, 44%)

Date/Time, File Pass to?

☐  
☐

: Prell. Report

: Final Report

1) 04/10. Typist

Date/Time, File Return to?

2)

Days Of Repair: 13

Resurvey No. of Trip: 2

Survey Fee:

Transportation:

Add Fee:

☐  
☐  
☐  
☐

: Site Insp (\$

: Interview (\$

: Tech. Invs (\$

: Weekend (\$

): S + RS. SI

): Photos

): Others

Report Format : TP

Lump Sum / I.B.I. (\$) 43362.84

TOTAL



# Borneo Motors

Inchcape

Co. Reg No. : 196700086Z  
GST Reg No. : MR-8500000-9  
No. 2 PANDAN CRESCENT  
SINGAPORE 128462, Tel no : 6631 1188



# TOYOTA

## ESTIMATE

| Account Details   | Account No.                 | Customer Details  |
|-------------------|-----------------------------|---|
| THIRD PARTY CLAIM | S1000020 / TPCLAIM          | Mdm Tan Peck Lin<br>222 Westwood Avenue<br>#09-12<br>Singapore 648355<br><br>Mobile: 97508335 |
|                   | Document No.<br>0           |   |
|                   | Document Date<br>07/09/2024 |   |

| Year              | Model      | Variant   | Reg. Date       | Reg. No.   | Kilometers   | Wip No.    | Order No. / Remarks |
|-------------------|------------|-----------|-----------------|------------|--------------|------------|---------------------|
| 2020              | ZRE210R    | GEXGPZ S1 | 02/03/2020      | EY0074X    | 0            | 32871      | EY0074X             |
| Chassis No.       | Engine No. | Terms     | SA / Counter    | Vehicle In | Collected On |            |                     |
| MR2BE3BE000007236 | 1ZR0F14609 | 60        | Thomas Pang W T | --/--/---- | 0.00         | --/--/---- | 0.00                |

| L  | Cd | Job/Parts Description  | Qty | Unit Price | Disc % | Amount       |
|----|----|--|-----|------------|--------|--------------|
| 1  | Z  | BP-SUNDRY-AI TP INS:<br>TP VEH:SHC625L<br>DATE OF ACC:06.09.2024 |     |            |        | 50 100.00    |
| 2  | Z  | BP-SLANT SUPPLY SEALANT (NETT)                                   |     |            |        | 200 500.00   |
| 3  | B  | BP-LAB2 REPLACE AND REFOCUS HEADLAMP                             |     |            |        | 134.64       |
| 4  | B  | BP-LAB2 CONDUCT COMPUTERISED CHASSIS ALIGNMENT                   |     |            |        | 1881.00      |
| 5  | S  | BP-SUBLET SUPPLY NO PLATE  |     |            |        | 80.00        |
| 6  | B  | BP-ECU2 TO RESET ECU AND REPROGRAMME                             |     |            |        | 198.00       |
| 7  | B  | BP-MECH2 TO CONDUCT ADJUSTMENT ON FRONT RADAR SEN<br>SOR         |     |            |        | 198.00       |
| 8  | B  | BP-MECH2 R/I AC CONDENSOR, PIPING AND REGAS                      |     |            |        | 396.00       |
| 9  | B  | BP-MECH2 R/I FUSE BOX ASSY TO FAC REPAIR.                        |     |            |        | 792.00       |
| 10 | B  | BP-MECH2 R/I ABS PUMP, BRAKE SYSTEM TO FAC REPAIR                |     |            |        | 792.00       |
| 11 | B  | BP-MECH2 LIFT UP ENGINE TO FAC REPAIR                            |     |            |        | 1584.00      |
| 12 | B  | BP-MECH2 R/I UNDER CARRIAGE TO FAC REPAIR.                       |     |            |        | 1584.00      |
| 13 | B  | BP-MECH2 TO CONDUCT FULL WHEEL ALIGNMENT                         |     |            |        | 198.00       |
| 14 | B  | BP-LAB2 REPLACE ACC DAMAGED PARTS                                |     |            |        | 4752 2504.00 |
| 15 | B  | BP-RES2 RESPRAY ACC AFFECTED AREAS                               |     |            |        | 3936 2872.00 |
| 16 | Z  | BP-SUNDRY FOGLAMP CHROME   |     |            |        | 250 380.00   |

| For & on behalf of                | Customer's Signature                  | Charge Summary   | Total              |
|-----------------------------------|---------------------------------------|--|--------------------|
| Borneo Motors (Singapore) Pte Ltd |                                       |  |                    |
|                                   | Please acknowledge receipt of vehicle | Parts<br>Labour<br>Sublet<br>Lubrication/Fluid<br>Others | Less<br>Amount Due |





# Borneo Motors

Inchcape

Co. Reg No. : 196700086Z  
GST Reg No. : MR-8500000-9  
No. 2 PANDAN CRESCENT  
SINGAPORE 128462, Tel no.: 6631 1188



# TOYOTA

## ESTIMATE

| Account Details   | Account No.                 | Customer Details  |
|-------------------|-----------------------------|---|
| THIRD PARTY CLAIM | S1000020 / TPCLAIM          | Mdm Tan Peck Lin<br>222 Westwood Avenue<br>#09-12<br>Singapore 648355<br><br>Mobile: 97508335 |
|                   | Document No.<br>0           |   |
|                   | Document Date<br>07/09/2024 |   |

| Year              | Model      | Variant   | Reg. Date       | Reg. No.   | Kilometers   | Wip No.    | Order No. / Remarks |
|-------------------|------------|-----------|-----------------|------------|--------------|------------|---------------------|
| 2020              | ZRE210R    | GEXGPZ S1 | 02/03/2020      | EY0074X    | 0            | 32871      | EY0074X             |
| Chassis No.       | Engine No. | Terms     | SA / Counter    | Vehicle In | Collected On |            |                     |
| MR2BE3BE000007236 | 1ZR0F14609 | 60        | Thomas Pang W T | --/--/---- | 0.00         | --/--/---- | 0.00                |

| L  | Cd | Job/Parts Description                         | Qty   | Unit Price | Disc % | Amount |
|----|----|---|-------|------------|--------|--------|
| 17 | 1  | S51451-02190 COVER, ENGINE UNDER, <i>de-</i>  | 1.00  | 164.00     |        | 164.00 |
| 18 | 2  | S51410-02370 COVER ASSY, ENGINE U <i>7.</i>   | 1.00  | 504.30     |        | 504.30 |
| 19 | 3  | L90467-07220 CLIP <i>neu-</i>                 | 10.00 | 3.60       |        | 36.00  |
| 20 | 4  | S52119-F2926 COVER, FR BUMPER L/C <i>de-</i>  | 1.00  | 565.70     |        | 565.70 |
| 21 | 5  | S52128-02924 COVER, FR BUMPER HOL <i>ris-</i> | 1.00  | 22.50      |        | 22.50  |
| 22 | 6  | S53128-02260 GRILLE, RADIATOR, LW <i>con-</i> | 1.00  | 37.80      |        | 37.80  |
| 23 | 7  | S53112-02B90 GRILLE, RADIATOR, LW <i>con-</i> | 1.00  | 511.60     |        | 511.60 |
| 24 | 8  | S52421-02110 PAD, FR BUMPER <i>neu-</i>       | 2.00  | 21.40      |        | 42.80  |
| 25 | 9  | S16562-0T060 SEAL, RADIATOR TO SU <i>de-</i>  | 1.00  | 31.50      |        | 31.50  |
| 26 | 0  | S16563-0T060 SEAL, RADIATOR TO SU <i>de-</i>  | 1.00  | 31.50      |        | 31.50  |
| 27 | 1  | S52161-0K040 PIECE, RR BUMPER <i>neu-</i>     | 10.00 | 5.80       |        | 58.00  |
| 28 | 2  | S52125-02430 BRACKET, FOG LAMP MO <i>7.</i>   | 1.00  | 84.90      |        | 84.90  |
| 29 | 3  | S81481-02B00 COVER, FOG LAMP, RH <i>7.</i>    | 1.00  | 119.40     |        | 119.40 |
| 30 | 4  | S52126-02420 BRACKET, FOG LAMP MO <i>7.</i>   | 1.00  | 84.90      |        | 84.90  |
| 31 | 5  | S81482-02B00 COVER, FOG LAMP, LH <i>7.</i>    | 1.00  | 119.40     |        | 119.40 |
| 32 | 6  | S52115-02510 SUPPORT, FR BUMPER S <i>st-</i>  | 1.00  | 105.20     |        | 105.20 |
| 33 | 7  | S52116-02500 SUPPORT, FR BUMPER S <i>st-</i>  | 1.00  | 105.20     |        | 105.20 |
| 34 | 8  | S52611-02560 ABSORBER, FR BUMPER <i>con-</i>  | 1.00  | 125.30     |        | 125.30 |
| 35 | 9  | S52021-02320 REINFORCEMENT SUB-AS <i>st-</i>  | 1.00  | 663.50     |        | 663.50 |
| 36 | 0  | S57013-02210 BRACKET SUB-ASSY, FR <i>st-</i>  | 1.00  | 282.00     |        | 282.00 |

| For & on behalf of                | Customer's Signature                  | Charge Summary    | Total      |
|-----------------------------------|---------------------------------------|-------------------|------------|
| Borneo Motors (Singapore) Pte Ltd | Please acknowledge receipt of vehicle | Parts             | Less       |
|                                   |                                       | Labour            |            |
|                                   |                                       | Sublet            | Amount Due |
|                                   |                                       | Lubrication/Fluid |            |
|                                   |                                       | Others            |            |



# Borneo Motors

Inchcape

Co. Reg No. : 196700086Z  
GST Reg No. : MR-8500000-9  
No. 2 PANDAN CRESCENT  
SINGAPORE 128462, Tel no. 6631 1188



# TOYOTA

## ESTIMATE

| Account Details                   |         |                       | Account No.                           |                 | Customer Details  |            |                        |        |         |
|-----------------------------------|---------|-----------------------|---------------------------------------|-----------------|---|------------|------------------------|--------|---------|
| THIRD PARTY CLAIM                 |         |                       | S1000020 / TPCLAIM                    |                 | Mdm Tan Peck Lin<br>222 Westwood Avenue<br>#09-12<br>Singapore 648355<br><br>Mobile: 97508335 |            |                        |        |         |
|                                   |         |                       | Document No.                          |                 |   |            |                        |        |         |
|                                   |         |                       | 0                                     |                 |   |            |                        |        |         |
|                                   |         |                       | Document Date                         |                 |   |            |                        |        |         |
|                                   |         |                       | 07/09/2024                            |                 |   |            |                        |        |         |
| Year                              | Model   | Variant               | Reg. Date                             | Reg. No.        | Kilometers  | Wip No.    | Order No. / Remarks    |        |         |
| 2020                              | ZRE210R | GEXGPZ S1             | 02/03/2020                            | EY0074X         | 0   | 32871      | EY0074X                |        |         |
| Chassis No.                       |         | Engine No.            | Terms                                 | SA / Counter    | Vehicle In  |            | Collected On           |        |         |
| MR2BE3BE000007236                 |         | 1ZR0F14609            | 60                                    | Thomas Pang W T | --/--/----  |            | 0.00 --/--/---- 0.00   |        |         |
| L                                 | Cd      | Job/Parts Description |                                       |                 | Qty   | Unit Price | Disc %                 | Amount |         |
| 37                                | 1       | S57014-02210          | BRACKET SUB-ASSY, FR <i>lt</i>        |                 |   | 1.00       | 351.50                 |        | 351.50  |
| 38                                | 2       | T90467-05170          | CLIP <i>ne</i>                        |                 |   | 2.00       | 3.60                   |        | 7.20    |
| 39                                | 3       | T53879-33030          | RETAINER, FR FENDER <i>ne</i>         |                 |   | 4.00       | 17.00                  |        | 68.00   |
| 40                                | 4       | T47749-33030          | CLIP, PIN HOLD <i>ne</i>              |                 |   | 4.00       | 12.20                  |        | 48.80   |
| 41                                | 5       | S53100-02E20          | GRILLE ASSY, RADIATO <i>com</i>       |                 |   | 1.00       | 432.60                 |        | 432.60  |
| 42                                | 6       | S53395-02280          | SEAL, HOOD TO FR END <i>cut</i>       |                 |   | 1.00       | 146.80                 |        | 146.80  |
| 43                                | 7       | S53111-02D10          | GRILLE, RADIATOR <i>com</i>           |                 |   | 1.00       | 261.60                 |        | 261.60  |
| 44                                | 8       | S52527-02070          | RETAINER, FR BUMPER, <i>ne</i>        |                 |   | 1.00       | 37.00                  |        | 37.00   |
| 45                                | 9       | L88210-33120          | SENSOR ASSY, ?                        |                 |   | 1.00       | 3235.40                |        | 3235.40 |
| 46                                | 0       | S53301-02400          | HOOD SUB-ASSY <i>lt</i>               |                 |   | 1.00       | 1743.90                |        | 1743.90 |
| 47                                | 1       | T90541-09117          | CUSHION ?                             |                 |   | 2.00       | 7.60                   |        | 15.20   |
| 48                                | 2       | S53341-02410          | INSULATOR, HOOD ?                     |                 |   | 1.00       | 647.10                 |        | 647.10  |
| 49                                | 3       | T90467-09050          | CLIP <i>ne</i>                        |                 |   | 10.00      | 4.00                   |        | 40.00   |
| 50                                | 4       | S53801-02270          | FENDER SUB-ASSY, FR <i>lt</i>         |                 |   | 1.00       | 999.40                 |        | 999.40  |
| 51                                | 5       | S53802-02290          | FENDER SUB-ASSY, FR <i>lt</i>         |                 |   | 1.00       | 999.40                 |        | 999.40  |
| 52                                | 6       | S53823-02211          | PROTECTOR, FR SIDE P <i>ne</i>        |                 |   | 1.00       | 30.60                  |        | 30.60   |
| 53                                | 7       | S53824-02211          | PROTECTOR, FR SIDE P <i>ne</i>        |                 |   | 1.00       | 30.60                  |        | 30.60   |
| 54                                | 8       | S53875-02A21          | LINER, FR FENDER, RH <i>X</i>         |                 |   | 1.00       | 565.40                 |        | 565.40  |
| 55                                | 9       | S53876-02A61          | LINER, FR FENDER, LH <i>X</i>         |                 |   | 1.00       | 565.40                 |        | 565.40  |
| 56                                | 0       | T90467-07214          | CLIP <i>ne</i>                        |                 |   | 10.00      | 3.80                   |        | 38.00   |
| for & on behalf of                |         |                       | Customer's Signature                  |                 | Charge Summary  |            | Total                  |        |         |
| Borneo Motors (Singapore) Pte Ltd |         |                       | Please acknowledge receipt of vehicle |                 | Parts<br>Labour<br>Sublet<br>Lubrication/Fluid<br>Others                                      |            | Less<br><br>Amount Due |        |         |





# Borneo Motors

Inchcape

Co. Reg No. : 196700086Z  
GST Reg No. : MR-8500000-9  
No. 2 PANDAN CRESCENT  
SINGAPORE 128462, Tel no.: 6631 1188



# TOYOTA

## ESTIMATE

| Account Details   |         |   | Account No.                 |                 | Customer Details  |            |                      |         |
|-------------------|---------|---|-----------------------------|-----------------|---|------------|----------------------|---------|
| THIRD PARTY CLAIM |         |   | S1000020 / TPCLAIM          |                 | Mdm Tan Peck Lin<br>222 Westwood Avenue<br>#09-12<br>Singapore 648355<br><br>Mobile: 97508335 |            |                      |         |
|                   |         |   | Document No.<br>0           |                 |   |            |                      |         |
|                   |         |   | Document Date<br>07/09/2024 |                 |   |            |                      |         |
| Year              | Model   | Variant                                       | Reg. Date                   | Reg. No.        | Kilometers  | Wip No.    | Order No. / Remarks  |         |
| 2020              | ZRE210R | GEXGPZ S1                                     | 02/03/2020                  | EY0074X         | 0   | 32871      | EY0074X              |         |
| Chassis No.       |         | Engine No.                                    | Terms                       | SA / Counter    | Vehicle In  |            | Collected On         |         |
| MR2BE3BE000007236 |         | 1ZR0F14609                                    | 60                          | Thomas Pang W T | --/--/----  |            | 0.00 --/--/---- 0.00 |         |
| L                 | Cd      | Job/Parts Description                         |                             |                 | Qty   | Unit Price | Disc %               | Amount  |
| 57                | 1       | T53510-12C40 LOCK ASSY, HOOD <i>bt</i>        |                             |                 | 1.00  | 188.00     |                      | 188.00  |
| 58                | 2       | S53410-02570 HINGE ASSY, HOOD, RH <i>bt</i>   |                             |                 | 1.00  | 81.80      |                      | 81.80   |
| 59                | 3       | S53420-02570 HINGE ASSY, HOOD, LH <i>bt</i>   |                             |                 | 1.00  | 81.80      |                      | 81.80   |
| 60                | 4       | S53289-02090 COVER, RADIATOR SUPP <i>de</i>   |                             |                 | 1.00  | 274.30     |                      | 274.30  |
| 61                | 5       | T90467-07217 CLIP <i>an</i>                   |                             |                 | 10.00   | 3.60       |                      | 36.00   |
| 62                | 6       | S16594-0T070 GUIDE, RADIATOR AIR, <i>ican</i> |                             |                 | 1.00  | 74.90      |                      | 74.90   |
| 63                | 7       | S16593-0T170 GUIDE, RADIATOR AIR, <i>ican</i> |                             |                 | 1.00  | 93.80      |                      | 93.80   |
| 64                | 8       | S16595-0T190 GUIDE, RADIATOR AIR, <i>ican</i> |                             |                 | 1.00  | 100.00     |                      | 100.00  |
| 65                | 9       | S16592-0T240 GUIDE, RADIATOR AIR, <i>ican</i> |                             |                 | 1.00  | 168.90     |                      | 168.90  |
| 66                | 0       | S53205-02350 SUPPORT SUB-ASSY, RA <i>bt</i>   |                             |                 | 1.00  | 384.10     |                      | 384.10  |
| 67                | 1       | S53213-02230 SUPPORT, RADIATOR, U <i>bt</i>   |                             |                 | 1.00  | 95.10      |                      | 95.10   |
| 68                | 2       | S53214-02230 SUPPORT, RADIATOR, U <i>bt</i>   |                             |                 | 1.00  | 95.10      |                      | 95.10   |
| 69                | 3       | S53203-02905 SUPPORT SUB-ASSY, RA <i>bt</i>   |                             |                 | 1.00  | 384.10     |                      | 384.10  |
| 70                | 4       | S53202-02910 SUPPORT SUB-ASSY, RA <i>bt</i>   |                             |                 | 1.00  | 384.10     |                      | 384.10  |
| 71                | 5       | T53248-47010 BRACKET, RADIATOR <i>an</i>      |                             |                 | 1.00  | 32.10      |                      | 32.10   |
| 72                | 6       | T53249-47010 BRACKET, RADIATOR <i>an</i>      |                             |                 | 1.00  | 36.90      |                      | 36.90   |
| 73                | 7       | S53028-02090 SUPPORT SUB-ASSY, RA <i>bt</i>   |                             |                 | 1.00  | 567.30     |                      | 567.30  |
| 74                | 8       | S53208-02290 SUPPORT SUB-ASSY, HO <i>bt</i>   |                             |                 | 1.00  | 168.20     |                      | 168.20  |
| 75                | 9       | S57101-02928 MEMBER SUB-ASSY, FR <i>rep</i>   |                             |                 | 1.00  | 1847.60    |                      | 1847.60 |
| 76                | 0       | S57102-02945 MEMBER SUB-ASSY, FR <i>rep</i>   |                             |                 | 1.00  | 1936.00    |                      | 1936.00 |

|                                   |  |                                       |  |  |  |            |
|-----------------------------------|--|---------------------------------------|--|--|--|------------|
| or & on behalf of                 |  | Customer's Signature                  |  | Charge Summary   |  | Total      |
| Borneo Motors (Singapore) Pte Ltd |  |                                       |  |  |  |            |
|                                   |  | Please acknowledge receipt of vehicle |  | Parts<br>Labour<br>Sublet<br>Lubrication/Fluid<br>Others |  |            |
|                                   |  |                                       |  |  |  | Less       |
|                                   |  |                                       |  |  |  | Amount Due |



# Borneo Motors

Inchcape

Co. Reg No. : 196700086Z  
GST Reg No. : MR-8500000-9  
No. 2 PANDAN CRESCENT  
SINGAPORE 128462, Tel no.: 6631 1188



# TOYOTA

## ESTIMATE

|                                   |         |  |                    |  |   |                        |                      |         |
|-----------------------------------|---------|--|--------------------|--|---|------------------------|----------------------|---------|
| Account Details                   |         |  | Account No.        |  | Customer Details  |                        |                      |         |
| THIRD PARTY CLAIM                 |         |  | S1000020 / TPCLAIM |  | Mdm Tan Peck Lin<br>222 Westwood Avenue<br>#09-12<br>Singapore 648355<br><br>Mobile: 97508335 |                        |                      |         |
|                                   |         |  | Document No.       |  |   |                        |                      |         |
|                                   |         |  | 0                  |  |   |                        |                      |         |
|                                   |         |  | Document Date      |  |   |                        |                      |         |
|                                   |         |  | 07/09/2024         |  |   |                        |                      |         |
| Year                              | Model   | Variant                                    | Reg. Date          | Reg. No.   | Kilometers  | Wip No.                | Order No. / Remarks  |         |
| 2020                              | ZRE210R | GEXGPZ S1                                  | 02/03/2020         | EY0074X  | 0   | 32871                  | EY0074X              |         |
| Chassis No.                       |         | Engine No.                                 | Terms              | SA / Counter   | Vehicle In  |                        | Collected On         |         |
| MR2BE3BE000007236                 |         | 1ZR0F14609                                 | 60                 | Thomas Pang W T  | --/--/----  |                        | 0.00 --/--/---- 0.00 |         |
| L                                 | Cd      | Job/Parts Description                      |                    |  | Qty   | Unit Price             | Disc %               | Amount  |
| 77                                | 1       | T90975-02124 EMBLEM, SYMBOL <i>scr</i>     |                    |  | 1.00  | 956.80                 |                      | 956.80  |
| 78                                | 2       | S81110-02U30 HEADLAMP ASSY, RH <i>can</i>  |                    |  | 1.00  | 5787.20                |                      | 5787.20 |
| 79                                | 3       | S81150-02U20 HEADLAMP ASSY, LH <i>can</i>  |                    |  | 1.00  | 5787.20                |                      | 5787.20 |
| 80                                | 4       | S85301-02230 INLET SUB-ASSY, WASH <i>X</i> |                    |  | 1.00  | 89.40                  |                      | 89.40   |
| 81                                | 5       | S85315-02740 JAR, WASHER, A <i>X</i>       |                    |  | 1.00  | 200.80                 |                      | 200.80  |
| 82                                | 6       | S86510-0K010 HORN ASSY, HIGH PITC <i>X</i> |                    |  | 1.00  | 186.60                 |                      | 186.60  |
| 83                                | 7       | S86520-0K010 HORN ASSY, LOW PITCH <i>X</i> |                    |  | 1.00  | 186.60                 |                      | 186.60  |
| 84                                | 8       | S884A0-F4040 CONDENSER ASSY, SUPP <i>?</i> |                    |  | 1.00  | 2715.50                |                      | 2715.50 |
| 85                                | 9       | S88703-F4040 HOSE SUB-ASSY, DISCH <i>?</i> |                    |  | 1.00  | 595.00                 |                      | 595.00  |
| 86                                | 0       | S88710-F4150 TUBE & ACCESSORY ASS <i>?</i> |                    |  | 1.00  | 1025.50                |                      | 1025.50 |
| 87                                | 1       | S16400-0T400 RADIATOR ASSY <i>?</i>        |                    |  | 1.00  | 3067.40                |                      | 3067.40 |
| 88                                | 2       | S88703-F4040 HOSE SUB-ASSY, DISCH <i>?</i> |                    |  | 1.00  | 595.00                 |                      | 595.00  |
| 89                                | 3       | S88710-F4150 TUBE & ACCESSORY ASS <i>?</i> |                    |  | 1.00  | 1025.50                |                      | 1025.50 |
| 90                                | 4       | S16400-0T400 RADIATOR ASSY <i>?</i>        |                    |  | 1.00  | 3067.40                |                      | 3067.40 |
| 91                                | 5       | S16361-0T540 FAN <i>?</i>                  |                    |  | 1.00  | 335.10                 |                      | 335.10  |
| 92                                | 6       | S16711-0T370 SHROUD, FAN <i>?</i>          |                    |  | 1.00  | 366.90                 |                      | 366.90  |
| 93                                | 7       | T16363-47060 MOTOR, COOLING FAN <i>?</i>   |                    |  | 1.00  | 1508.90                |                      | 1508.90 |
| 94                                | 8       | S164A2-0T050 TANK, RESERVE SEALED <i>?</i> |                    |  | 1.00  | 210.50                 |                      | 210.50  |
| 95                                | 9       | S17700-0T270 CLEANER ASSY, AIR W/ <i>?</i> |                    |  | 1.00  | 1591.20                |                      | 1591.20 |
| 96                                | 0       | S17752-0T110 INLET, AIR CLEANER, <i>?</i>  |                    |  | 1.00  | 82.90                  |                      | 82.90   |
| r & on behalf of                  |         | Customer's Signature                       |                    | Charge Summary   |   | Total                  |                      |         |
| Borneo Motors (Singapore) Pte Ltd |         | Please acknowledge receipt of vehicle      |                    | Parts<br>Labour<br>Sublet<br>Lubrication/Fluid<br>Others |   | Less<br><br>Amount Due |                      |         |





# Borneo Motors

Inchcape

Co. Reg No. : 196700086Z

GST Reg No. : MR-8500000-9

No 2 PANDAN CRESCENT

SINGAPORE 128462, Tel no.: 6631 1188



# TOYOTA

## ESTIMATE

| Account Details   | Account No.                 | Customer Details  |
|-------------------|-----------------------------|---|
| THIRD PARTY CLAIM | S1000020 / TPCLAIM          | Mdm Tan Peck Lin<br>222 Westwood Avenue<br>#09-12<br>Singapore 648355<br><br>Mobile: 97508335 |
|                   | Document No.<br>0           |   |
|                   | Document Date<br>07/09/2024 |   |

| Year              | Model      | Variant   | Reg. Date       | Reg. No.   | Kilometers   | Wip No.    | Order No. / Remarks |
|-------------------|------------|-----------|-----------------|------------|--------------|------------|---------------------|
| 2020              | ZRE210R    | GEXGPZ S1 | 02/03/2020      | EY0074X    | 0            | 32871      | EY0074X             |
| Chassis No.       | Engine No. | Terms     | SA / Counter    | Vehicle In | Collected On |            |                     |
| MR2BE3BE000007236 | 1ZR0F14609 | 60        | Thomas Pang W T | --/--/---- | 0.00         | --/--/---- | 0.00                |

| L  | Cd | Job/Parts Description                      | Qty  | Unit Price | Disc % | Amount |
|----|----|--|------|------------|--------|--------|
| 97 | 1  | S17751-0T260 INLET, AIR CLEANER, <i>cm</i> | 1.00 | 340.40     |        | 340.40 |
| 98 | 2  | S17753-0T090 INLET, AIR CLEANER, <i>cm</i> | 1.00 | 120.30     |        | 120.30 |
| 99 | 3  | S08889-80102 COOLANT, SLLC&&& <i>he</i>    | 2.00 | 108.00     |        | 216.00 |

Issue  
4p 2001m68  
12 days  
10/09/24  
Resy bk paint

**LKK Auto Consultants** hence notify the Repairer of the following:

- To resurvey before/after spray painting
- To display damaged part(s) during resurvey
- Parts prices are subject to confirmation
- Third party survey is on a "Without Prejudice" basis
- No illegal modification(s) is allowed
- Supplementary item(s) must be resurveyed and is subject to final approval from Insurance Company

Acknowledged by Repairer  
Signature: \_\_\_\_\_  
Date: \_\_\_\_\_

|   |                                       |  |            |           |
|---|---------------------------------------|--|------------|-----------|
| For & on behalf of<br>Borneo Motors (Singapore) Pte Ltd | Customer's Signature                  | Charge Summary   | Total      | 77,241.24 |
|   | Please acknowledge receipt of vehicle | Parts 51,047.60<br>Labour 26,113.64<br>Sublet 80.00<br>Lubrication/Fluid 0.00<br>Others 0.00 | GST 9.00%  | 6,951.71  |
|   |                                       |  | Less       | 0.00      |
|   |                                       |  | Amount Due | 84,192.95 |



# Toyota Corolla Altis 1.6A Elegance

**\$89,888** Instalment \$1,098/mth

💰 Apply for 2.48% loan

♡ Shortlist

✔ Get Warranty



## Overview Financial Leasing Photo Research

|              |  |
|--------------|--|
| Depreciation | 📘 \$14,220 / year  |
| Reg. Date    | 23-Mar-2020<br>(5yrs 6mths 12days COE left)  |
| Manufactured | 📘 2020   |
| Mileage      | 48,000 km (10.7k / year)   |
| Transmission | Auto   |
| Engine Cap   | 1,598 cc   |
| Road Tax     | 📘 \$742 / year   |
| Power        | 96.0 kW (128 bhp)<br>View specs of the <a href="#">Toyota Corolla Altis (2020)</a> |
| Curb Weight  | 📘 1,315 kg   |
| COE          | 📘 \$32,889   |
| OMV          | 📘 \$21,787   |
| ARF          | 📘 \$22,502   |
| Dereg Value  | 📘 \$35,069 as of today   |



> Back to OneMotoring

## Enquire PARF/COE Rebate for Registered Vehicle

### Vehicle Owner Particulars

Owner ID Type:

Singapore NRIC

Owner ID:

045A

### Vehicle Details

Vehicle No.:

EY74X

Vehicle to be Exported:

No

Intended Deregistration Date:

07 Sep 2024

Vehicle Make:

TOYOTA

Vehicle Model:

COROLLA ALTIS ELEGANCE (AUTO)(2WD)

Primary Colour:

White

Manufacturing Year:

2020

Engine No.:

1ZR0F14609

Chassis No.:

MR2BE3BE000007236

Maximum Power Output:

96.0 kW (128 bhp)

Open Market Value:

\$21,787.00

Original Registration Date:

02 Mar 2020

First Registration Date:

02 Mar 2020

Transfer Count:

0

Actual ARF Paid:

\$22,502.00

### Intended PARF Rebate Details

PARF Eligibility:

Yes

PARF Eligibility Expiry Date:

01 Mar 2030

PARF Rebate Amount:

\$16,876.00

### Intended COE Rebate Details

COE Expiry Date:

01 Mar 2030

COE Category:

A - Car up to 1600cc & 97kW (130bhp)

COE Period(Years):

10

QP Paid:

\$32,999.00

COE Rebate Amount:

\$18,089.00

**Total Rebate Amount:**

**\$34,965.00**

### Message

You will not be eligible for any COE rebate from the current COE (including unused COE from any lay-up period/s), if you renew your COE.

The information contained herein is correct as at 07 Sep 2024

OK



# SINGAPORE ACCIDENT STATEMENT

## IMPORTANT NOTICE

1. Please report correctly the details of the accident to speed up the claims process.
2. This Form must be completed by the Policyholder and/or the Actual Driver.
3. Information provided must be as truthful and accurate as possible. Any wilful misrepresentation or withholding of material facts may allow insurance companies to repudiate policy liability.
4. The issue and acceptance of this Form by insurance companies is not an admission of policy liability on the part of the insurance companies.
5. Any false reporting may be referred to the Police for investigation.
6. This report will be forwarded by the insurers of the GIA Records Management Centre established by the General Insurance Association of Singapore (GIA) for archiving and that copies of this report will, for a fee, be made available upon application by interested parties.
7. By the lodgement of this report to the insurers, you hereby consent to the archiving of this report at the centre and to copies of the report being made available aforesaid.

## ACCIDENT STATEMENT

|                                 |                               |
|---------------------------------|-------------------------------|
| Date of First Submission        | 09/09/2024 08:27 (SGT)        |
| Reported by                     | Actual Driver                 |
| Date of Accident                | 06/09/2024 16:10 (SGT)        |
| Exact Location of Accident      | Singapore                     |
| Additional Location Information | JURONG WEST AVE 2 TOWARDS PIE |
| Country/State of Loss           | Singapore                     |

## DETAILS OF OWN VEHICLE

|                             |                        |
|-----------------------------|------------------------|
| Vehicle Registration Number | EY74X                  |
| INSURED/POLICYHOLDER        |                        |
| Is company?                 | No                     |
| Name Of Registered Owner    | TAN PECK LIN           |
| NRIC No                     | SXXXXX045A             |
| Email Address               | TAN_PECK_LIM@YAHOO.COM |
| Mobile Phone No             | (Phone) +65-97508335   |
| Alternative Phone No        | -                      |

## VEHICLE PARTICULARS

|  |                           |
|--|---------------------------|
| Manufacturer   | Toyota                    |
| Model  | Corolla                   |
| Variant  | -                         |
| Exact purpose for which vehicle was being used at time of accident           | -                         |
| Are you claiming under your own insurance policy for repair to your vehicle? | No - Claiming third party |
| Vehicle Category   | Private car               |
| Transmission   | Auto                      |
| CC   | 1600                      |
| Vehicle Fuel   | -                         |
| First Registration Date  | -                         |
| Chassis no   | -                         |
| Effective Date/Time of Ownership   | -                         |

## INSURANCE COMPANY

|                                   |                                      |
|-----------------------------------|--------------------------------------|
| Name of Insurance Company         | AIG Asia Pacific Insurance Pte. Ltd. |
| Policy Number / Cover Note Number | 2070028333-03                        |

## DRIVER



Name of Driver  
NRIC No  
Date of Birth  
Occupation  
Driving Pass Date  
Driving License Pass Class  
Driving License Validity  
Driving experience  
Gender

Mobile Number  
Alt. Phone Number  
Email Address  
Address  
Address complement  
Postcode

Is the driver the policyholder?  
If No, Relationship of the Driver with the Insured  
Does Driver Own Other Vehicles?  
Vehicle Registration Number of Other Vehicle Owned by Driver  
Insurance Company of Other Vehicle Owned by Driver

LEE TIAK CHEE  
SXXXX350H  
22/07/1957  
Indoor  
26/10/1978  
3  
Valid  
45 YEARS AND 11 MONTHS  
Male  
(Phone) +65-96191689  
+65-97508335  
ALLAN\_LEE2006@YAHOO.COM.SG  
BLK 222 WESTWOOD AVENUE #09-12  
-  
648355  
No  
Spouse  
No  
-  
-

#### GENERAL INFORMATION OF THE ACCIDENT

Type of Accident  
Weather Conditions  
Road Surface

Collision - Cross Junction  
Clear  
Dry

#### OTHER INFORMATION

Was any foreign vehicle involved in the accident?  
Number of vehicles involved in the accident  
Was anybody injured in the Accident?  
Was any injured conveyed to hospital by ambulance?  
Was any other vehicle or property damaged?  
Number of Passengers (Including Driver)  
Has the driver been approached by unknown person(s)  
soliciting/offering accident claims assistance?  
Translator's name  
Translator's ID  
Translator's phone number  
Translator's email  
Original language used in the statement

No  
2  
Yes  
Yes  
Yes  
1  
No  
-  
-  
-  
-  
-

#### DETAILS OF POLICE ACTION

Was the accident reported to the police?  
Police Station Name  
Police Station Phone No  
Alt. Police Station Phone No  
Police Station Address  
Was notice of intended Prosecution given?  
If yes, against whom?

Yes  
Nanyang Neighbourhood Police Centre  
(Phone) +65-18007929999  
(Fax) +65-67912972  
No. 2 Jurong West Avenue 5 Singapore 649482  
No  
-

#### CIRCUMSTANCES OF ACCIDENT

REF ATTACH / POLICE REPORT

#### ATTACHMENT(S)

Are accident photos available for attachment?  
Was there any video captured by Car Camera?

Yes  
Yes

## DETAILS OF OTHER VEHICLE PROPERTY 1

|   |         |
|---|---------|
| Vehicle Registration Number             |         |
| Vehicle Manufacturer                    | SHC625L |
| Vehicle Model                           | -       |
| Vehicle Variant                         | -       |
| Vehicle Colour                          | -       |
| Vehicle Category                        | -       |
| Name of Driver                          | Taxi    |
| Contact Number                          | -       |
| Address                                 | -       |
| Address complement                      | -       |
| Postcode                                | -       |
| Insurance Company Name                  | -       |
| Nature Of Damage                        | -       |
| Details of property damaged in accident | -       |
| No. Of Passenger (Including Driver)     | 3       |

## INJURED PERSONS DETAILS

### INJURED 1

|   |                   |
|---|-------------------|
| Name of injured person                              | -                 |
| Gender  | -                 |
| Phone No  | -                 |
| Address   | -                 |
| Address Complement                                  | -                 |
| Post Code   | -                 |
| Approximate Age Years Old                           | -                 |
| Injuries Sustained                                  | REF POLICE REPORT |
| Injured person in which vehicle?                    | -                 |
| Were seat belts worn?                               | -                 |
| Was this injured conveyed to hospital by ambulance? | -                 |



# SKETCH PLAN

## IMPORTANT NOTICE

- Please report correctly the details of the accident to speed up the claims process.
- This Form must be completed by the Policyholder and/or the Actual Driver.
- Information provided must be as truthful and accurate as possible. Any wilful misrepresentation or withholding of material facts may allow insurance companies to repudiate policy liability.
- The issue and acceptance of this Form by insurance companies is not an admission of policy liability on the part of the insurance companies.
- Any false reporting may be referred to the Traffic Police Department for investigation.**
- This report will be forwarded by the insurers to the GIA Records Management Centre established by the General Insurance Association of Singapore (GIA) for archiving and that copies of this report will for a fee be made available upon application by interested parties.
- By the lodgement of this report to the insurers, you hereby consent to the archiving of this report at the centre and to copies of the report being made available aforesaid.

## 8. Consent under the Personal Data Protection Act (PDPA)

I understand, acknowledge, agree and consent that:

- My insurer, my workshop and the General Insurance Association of Singapore ("GIA") may/are permitted to collect, use, disclose and/or process my personal data/personal information set out in this [form] and any other personal information provided by me or possessed by my insurer (collectively the "Personal Information") and disclose and transfer such Personal Information to all insurer(s) who have insured vehicle(s) involved in this accident (all insurer(s) who have insured vehicle(s) involved in this accident shall be collectively referred to as the "Insurers"), the Insurers' lawyers/law firms, the Monetary Authority of Singapore and any relevant government agency/authority (such as the police), for the purpose(s) of:
  - processing, handling and/or dealing with my claims including the settlement of the claims and any necessary investigations relating to the claims;
  - investigating the accident and/or my claims;
  - carrying out and/or dealing with my instructions or responding to any enquiries by me;
  - administering my claims (including the mailing of correspondence, statements, invoices, reports or notices to me, which could involve disclosure of certain personal data about me to bring about delivery of the same as well as on the external cover of envelopes/mail packages); and/or
  - complying with applicable law in administering, processing, handling and/or dealing with my claims.
 (collectively the "Purposes")
- all insurer(s) who have insured vehicle(s) involved in this accident and the Insurers' lawyers/law firms, may/are permitted to collect, use, disclose and/or process my Personal Information for one or more of the above Purposes; and
- my Personal Information may/can be disclosed by any of the Insurers and/or GIA to their third-party service providers or agents (including their lawyers/law firms), which may be sited outside of Singapore, for one or more of the above Purposes.

Policyholder's Signature / Date & Time

Driver's Signature (if driver is not the policyholder) / Date & Time

Witnessed by Reporting Centre Personnel  
(Name as in NRIC/ID card)  
Jung West #23.

Sketch Plan

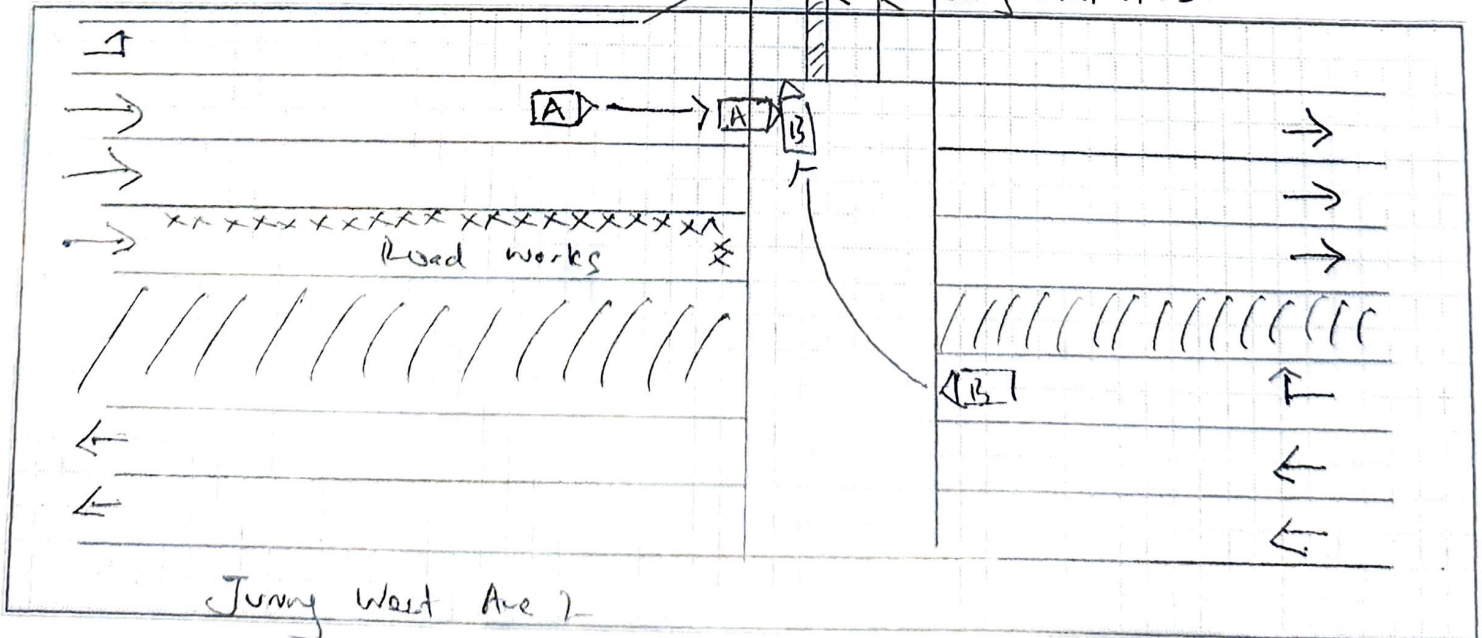



Describe Circumstance of the Accident

On 6 Sep 24 I drive vehicle no EX74X from Jurong West Ave 2 towards PIE. At the junction between Jurong West St 23 / Jurong West Ave 2 and under LRT construction and traffic wardens were stationed along the junction to do traffic control.

When I reached the junction, there were no traffic and instructions given by the traffic wardens, hence I decided to drive through.

Suddenly a yellow taxi SU685L made a right turn towards Jurong West St 23, from the opposite side of the road. I did not manage to brake in time and collided with the left passenger side of taxi.

My vehicle sustained a dented front hood and damaged plate number, however, the taxi sustained a dented left side rear passenger door.

I quickly alighted my vehicle to check on the driver and his passengers who were both seated at the back of the taxi, who said there were okay and did not wish to be conveyed to the hospital. However, both were later conveyed as they felt nauseous. The driver of the taxi informed that he did not see my vehicle come through as there was a pillar from the LRT construction that was covering his view. He then proceeded to call his taxi company to inform regarding the incident.

The insurance agent of the taxi company came and advised me to make a police report.

Declaration

I/We declare the foregoing particulars are true in every respect.

Policyholder's Signature / Date & Time

Driver's Signature (if driver is not the policyholder) / Date & Time

Witnessed by Reporting Centre Personnel  
(Name as in NRIC/ID card)





# SINGAPORE POLICE FORCE



T/20240906/2075

Police Station Of Origin:

Nanyang N.P.C

2 Jurong West Avenue 5 SINGAPORE  
649482

Tel No: 1800-7929999

1 of 3

Report No. T/20240906/2075

**REPORT OF A TRAFFIC ACCIDENT**

|  |            |  |                              |
|--|------------|--|------------------------------|
| Date/Time Report Made:<br>06/09/2024 21:32 |            | Vide Report No.:   | Station Diary No.:<br>172    |
| Name of Informant:<br>LEE TIAK CHEE        |            | Address:<br>222 WESTWOOD AVENUE #09-12 SINGAPORE 648355          |                              |
| ID Type / ID No.:<br>NRIC NO / S1225350H   |            | Contact No.:<br>Home/Office: Mobile: 96191689                    |                              |
| Nationality:<br>SINGAPORE CITIZEN          |            | Email:   |                              |
| Sex:<br>Male                               | Age:<br>67 | Date of Birth:<br>22/07/1957                                     | Type of Informant:<br>Driver |
| Race:<br>Chinese                           |            | Language:  |                              |
| Occupation:<br>Taxi driver                 |            | Driving Licence Information:<br>Class: 2B,2A,2,3 Date of Expiry: |                              |

|  |                                 |   |   |   |
|--|---------------------------------|---|---|---|
| Type of Accident:  | Injury<br>Conveyed By Ambulance | Drink<br>Drive:<br>No                                 | Date/Time of<br>Accident:<br>06/09/2024 16:10 | Type of Location:<br>Straight Road      |
| Location:<br><br>JURONG WEST AVENUE 2                        |                                 |   |   |   |
| Weather:<br>Clear  |                                 | Road Surface:<br>Dry                                  |   |   |
| Traffic Flow:<br>One Way                                     |                                 | Traffic Control:<br>Controlled by Others e.g. Workmen |   | Traffic Volume:<br>Light                |
| Type of Collision:<br>Between Moving Vehicles - Head To Side |                                 |   |   | Anyone conveyed by<br>ambulance:<br>Yes |

| Vehicle No. | Type      | Make | Model | Color | Condition            | No. of Passengers |
|-------------|-----------|------|-------|-------|----------------------|-------------------|
| EY74X       | Motor car |      |       |       | Slightly<br>Damaged  | 0                 |
| SHC625L     | Motor car |      |       |       | Seriously<br>Damaged | 2                 |

|                                 |  |                                |
|---------------------------------|--|--------------------------------|
| Any Pedestrian Involved: No     |  | Use of Pedestrian Crossing: NA |
| No. of Pedestrians Injured: NIL |  |                                |



**SINGAPORE  
POLICE FORCE**



T/20240906/2075

Police Station Of Origin:  
Nanyang N.P.C  
2 Jurong West Avenue 5 SINGAPORE  
649482  
Tel No: 1800-7929999

2 of 3

Report No. T/20240906/2075

**CONTINUATION OF REPORT**

|                                   |               |                                   |   |
|-----------------------------------|---------------|-----------------------------------|---|
| Name                              | LEE TIAK CHEE | ID No.                            | S1225350H                               |
| Related Vehicle                   | NIL           | Contact No.                       | 96191689                                |
| Hospital/Clinic                   | NIL           | Class of Driving Licence & Expiry | Class: 2B,2A,2,3<br>Date of Expiry: NIL |
| Date Treatment                    | NIL           | Date Discharge                    | NIL                                     |
| No. of Days granted Medical Leave | NIL           | Degree of                         | NIL                                     |

**Brief Details.**

On 06/09/2024 at about 1610hrs, I was driving my wife's vehicle (registration no. EY74X) travelling from Jurong West Ave 2 towards PIE. During the time, there were two closed lanes for the LRT construction and traffic wardens were stationed along the junction of Jurong West Ave 2 and Jurong West St 23.

As I reached the junction, there were no traffic and instructions given by the traffic wardens, hence I decided to drive through. Suddenly, a yellow taxi (registration no. SHC625L) made a right turn towards Jurong West St 23 from the opposite side of the road. I did not manage to brake in time and collided with the left passenger side of taxi.

My vehicle sustained a dented front hood and damaged plate number; however, the taxi sustained a dented left side rear passenger door.

I quickly alighted my vehicle to check on the driver and his passengers who were both seated at the back of the taxi, who said that they were okay and did not wish to be conveyed to the hospital. However, both were later conveyed as they felt nauseous. The driver of the taxi informed that he did not see my vehicle come through as there was a pillar from the LRT construction that was covering his view. He then proceeded to call his taxi company to inform regarding the incident.

The insurance agent of the taxi company came and advised me to make a police report regarding this accident. I am lodging this report for police follow-up actions.





**SINGAPORE  
POLICE FORCE**



T/20240906/2075

Police Station Of Origin:  
Nanyang N.P.C  
2 Jurong West Avenue 5 SINGAPORE  
649482  
Tel No: 1800-7929999

3 of 3

Report No. T/20240906/2075

**CONTINUATION OF REPORT**

Signature of Officer Recording The

J /  
SCSGT(1) MUHAMMAD  
BUKHARI BIN ZURAIMI

Signature Of Interpreter:  
Not applicable

Officer In Charge Of Case:  
TP / GIT /  
SGT 3 MUHAMMAD RAIMIE BIN ABDUL  
KARIM  
Contact No.: 65476246

Signature Of Informant:

Date/Time:  
06/09/2024 21:32

Classification Of Case: