

(08/11/13) WEL
ASS. REC. BY:

REF: CS/FC124090174/Rgp3

045A

ASSIGNMENT

From: _____ Date: _____
Estimated Cost: _____
OD/TP/WS/TP RES/OD RES/EVA/INV/MV

To Inspect Vehicle No: EY74X
at Workshop m/s Bornku
of 2, Pandan Crescent
Insured: FCI

Policy No. _____

Claims No. _____

Sum Insured: _____ Excess: _____

(Client's Record)

Make of Veh: _____

(Policy Condition)

Remark: The veh had commenced its
repair at the time of inspection.

N/S	O/S

Bal. or Market Value: 89K

IDAC Accident Rpt: Consistent? : Yes or No

GIA / PR Seen: Consistent? : Yes or No

Est. Repairs: days Res.: Yes or No

Lum Sum: % 3 Val.: Yes or No

CA / REV / REP. / 24 HRS

Date: _____ Person Contacted: _____

Vehicle: IN / OUT

Veh No: EY74X Yr Regn: 2020 / MMR
Type: M/Car / M/Cycle / Bus / Van / Lorry / Taxi / Prime Mover /

Truck / Trailer or

Make: TOYOTA COROLLA ALTIS ELE cc 1598

Colour: WHITE AC: Insured / Std / NI / NA

Sp. Reading: 86045 T/Radio: Insured / Std / NI / NA

Eng/No: _____

C/No: MR2BE3BG00007236

Gen. Cond: Good / Fail / Poor / Burnt

Steering: Inorder / Jammed / Leaked / Burnt or

Brake: Inorder / Jammed / Leaked / Burnt or

Modi: Nil / S/Rim / STD A/Rim or

Tyre Size: F: 225/45R17

R: _____

BS / DUN / EXNOVA / GY / FS / LZA / MIC / OHTSU / PIR / SUMI /

TOYO / YOKO or

Front

R/Bal. 6 mm

L/Bal. 6 mm

D.O.A. 06/09/24

Survey held at

Des. of Damages: Front / Rear / O/S / N/S / U/C / Rooftop or

The U/C / Chassis frame / Body Structure affected due to collision.

Date / Time Action / Instruction

REPAIR LIMIT - 54K

Date/Time, File Pass to?

☐
☐

: Preli. Report

: Final Report

1)

Date/Time, File Return to?

2)

Days Of Repair: _____

Resurvey No. of Trip: _____

Survey Fee: _____

Transportation: _____

Add Fee:

☐
☐
☐
☐

: Site Insp (\$

: Interview (\$

: Tech. Invs (\$

: Weekend (\$

): S + RS. SI

): Photos

): Others

Report Format :

Lump Sum / I.B.I. (\$) _____

TOTAL



Borneo Motors

Inchcape

Co. Reg No. : 196700086Z
GST Reg No. : MR-8500000-9
No. 2 PANDAN CRESCENT
SINGAPORE 128462, Tel no : 6631 1188



TOYOTA

ESTIMATE

Account Details	Account No.	Customer Details
THIRD PARTY CLAIM	S1000020 / TPCLAIM	Mdm Tan Peck Lin 222 Westwood Avenue #09-12 Singapore 648355 Mobile: 97508335
	Document No. 0	
	Document Date 07/09/2024	

Year	Model	Variant	Reg. Date	Reg. No.	Kilometers	Wip No.	Order No. / Remarks
2020	ZRE210R	GEXGPZ S1	02/03/2020	EY0074X	0	32871	EY0074X
Chassis No.	Engine No.	Terms	SA / Counter	Vehicle In	Collected On		
MR2BE3BE000007236	1ZR0F14609	60	Thomas Pang W T	--/--/----	0.00	--/--/----	0.00

L	Cd	Job/Parts Description	Qty	Unit Price	Disc %	Amount
1	Z	BP-SUNDRY-AI TP INS: TP VEH:SHC625L DATE OF ACC:06.09.2024				50 100.00
2	Z	BP-SLANT SUPPLY SEALANT (NETT)				200 500.00
3	B	BP-LAB2 REPLACE AND REFOCUS HEADLAMP				134.64
4	B	BP-LAB2 CONDUCT COMPUTERISED CHASSIS ALIGNMENT				1881.00
5	S	BP-SUBLET SUPPLY NO PLATE				80.00
6	B	BP-ECU2 TO RESET ECU AND REPROGRAMME				198.00
7	B	BP-MECH2 TO CONDUCT ADJUSTMENT ON FRONT RADAR SEN SOR				198.00
8	B	BP-MECH2 R/I AC CONDENSOR, PIPING AND REGAS				396.00
9	B	BP-MECH2 R/I FUSE BOX ASSY TO FAC REPAIR.				792.00
10	B	BP-MECH2 R/I ABS PUMP, BRAKE SYSTEM TO FAC REPAIR				792.00
11	B	BP-MECH2 LIFT UP ENGINE TO FAC REPAIR				1584.00
12	B	BP-MECH2 R/I UNDER CARRIAGE TO FAC REPAIR.				1584.00
13	B	BP-MECH2 TO CONDUCT FULL WHEEL ALIGNMENT				198.00
14	B	BP-LAB2 REPLACE ACC DAMAGED PARTS				4752 2504.00
15	B	BP-RES2 RESPRAY ACC AFFECTED AREAS				3936 2872.00
16	Z	BP-SUNDRY FOGLAMP CHROME				250 380.00

For & on behalf of	Customer's Signature	Charge Summary	Total
Borneo Motors (Singapore) Pte Ltd	Please acknowledge receipt of vehicle	Parts	
		Labour	
		Sublet	
		Lubrication/Fluid	
		Others	
			Less
			Amount Due



Borneo Motors

Inchcape

Co. Reg No. : 196700086Z
GST Reg No. : MR-8500000-9
No. 2 PANDAN CRESCENT
SINGAPORE 128462, Tel no.: 6631 1188



TOYOTA

ESTIMATE

Account Details	Account No.	Customer Details
THIRD PARTY CLAIM	S1000020 / TPCLAIM	Mdm Tan Peck Lin 222 Westwood Avenue #09-12 Singapore 648355 Mobile: 97508335
	Document No. 0	
	Document Date 07/09/2024	

Year	Model	Variant	Reg. Date	Reg. No.	Kilometers	Wip No.	Order No. / Remarks
2020	ZRE210R	GEXGPZ S1	02/03/2020	EY0074X	0	32871	EY0074X

Chassis No.	Engine No.	Terms	SA / Counter	Vehicle In	Collected On
MR2BE3BE000007236	1ZR0F14609	60	Thomas Pang W T	--/--/----	0.00 --/--/---- 0.00

L	Cd	Job/Parts Description	Qty	Unit Price	Disc %	Amount
17	1	S51451-02190 COVER, ENGINE UNDER, <i>de-</i>	1.00	164.00		164.00
18	2	S51410-02370 COVER ASSY, ENGINE U <i>7.</i>	1.00	504.30		504.30
19	3	L90467-07220 CLIP <i>neu-</i>	10.00	3.60		36.00
20	4	S52119-F2926 COVER, FR BUMPER L/C <i>de-</i>	1.00	565.70		565.70
21	5	S52128-02924 COVER, FR BUMPER HOL <i>ris-</i>	1.00	22.50		22.50
22	6	S53128-02260 GRILLE, RADIATOR, LW <i>con-</i>	1.00	37.80		37.80
23	7	S53112-02B90 GRILLE, RADIATOR, LW <i>con-</i>	1.00	511.60		511.60
24	8	S52421-02110 PAD, FR BUMPER <i>neu-</i>	2.00	21.40		42.80
25	9	S16562-0T060 SEAL, RADIATOR TO SU <i>de-</i>	1.00	31.50		31.50
26	0	S16563-0T060 SEAL, RADIATOR TO SU <i>de-</i>	1.00	31.50		31.50
27	1	S52161-0K040 PIECE, RR BUMPER <i>neu-</i>	10.00	5.80		58.00
28	2	S52125-02430 BRACKET, FOG LAMP MO <i>7.</i>	1.00	84.90		84.90
29	3	S81481-02B00 COVER, FOG LAMP, RH <i>7.</i>	1.00	119.40		119.40
30	4	S52126-02420 BRACKET, FOG LAMP MO <i>7.</i>	1.00	84.90		84.90
31	5	S81482-02B00 COVER, FOG LAMP, LH <i>7.</i>	1.00	119.40		119.40
32	6	S52115-02510 SUPPORT, FR BUMPER S <i>st-</i>	1.00	105.20		105.20
33	7	S52116-02500 SUPPORT, FR BUMPER S <i>st-</i>	1.00	105.20		105.20
34	8	S52611-02560 ABSORBER, FR BUMPER <i>con-</i>	1.00	125.30		125.30
35	9	S52021-02320 REINFORCEMENT SUB-AS <i>st-</i>	1.00	663.50		663.50
36	0	S57013-02210 BRACKET SUB-ASSY, FR <i>st-</i>	1.00	282.00		282.00

For & on behalf of	Customer's Signature	Charge Summary	Total
Borneo Motors (Singapore) Pte Ltd	Please acknowledge receipt of vehicle	Parts	Less
		Labour	
		Sublet	Amount Due
		Lubrication/Fluid	
		Others	



Borneo Motors

Inchcape

Co. Reg No. : 196700086Z
GST Reg No. : MR-8500000-9
No. 2 PANDAN CRESCENT
SINGAPORE 128462, Tel no. 6631 1188



TOYOTA

ESTIMATE

Account Details			Account No.		Customer Details				
THIRD PARTY CLAIM			S1000020 / TPCLAIM		Mdm Tan Peck Lin 222 Westwood Avenue #09-12 Singapore 648355 Mobile: 97508335				
			Document No.						
			0						
			Document Date						
			07/09/2024						
Year	Model	Variant	Reg. Date	Reg. No.	Kilometers	Wip No.	Order No. / Remarks		
2020	ZRE210R	GEXGPZ S1	02/03/2020	EY0074X	0	32871	EY0074X		
Chassis No.		Engine No.	Terms	SA / Counter	Vehicle In		Collected On		
MR2BE3BE000007236		1ZR0F14609	60	Thomas Pang W T	--/--/----		0.00 --/--/---- 0.00		
L	Cd	Job/Parts Description			Qty	Unit Price	Disc %	Amount	
37	1	S57014-02210	BRACKET SUB-ASSY, FR <i>lt</i>			1.00	351.50		351.50
38	2	T90467-05170	CLIP <i>ne</i>			2.00	3.60		7.20
39	3	T53879-33030	RETAINER, FR FENDER <i>ne</i>			4.00	17.00		68.00
40	4	T47749-33030	CLIP, PIN HOLD <i>ne</i>			4.00	12.20		48.80
41	5	S53100-02E20	GRILLE ASSY, RADIATO <i>com</i>			1.00	432.60		432.60
42	6	S53395-02280	SEAL, HOOD TO FR END <i>cut</i>			1.00	146.80		146.80
43	7	S53111-02D10	GRILLE, RADIATOR <i>com</i>			1.00	261.60		261.60
44	8	S52527-02070	RETAINER, FR BUMPER, <i>ne</i>			1.00	37.00		37.00
45	9	L88210-33120	SENSOR ASSY, ?			1.00	3235.40		3235.40
46	0	S53301-02400	HOOD SUB-ASSY <i>lt</i>			1.00	1743.90		1743.90
47	1	T90541-09117	CUSHION ?			2.00	7.60		15.20
48	2	S53341-02410	INSULATOR, HOOD ?			1.00	647.10		647.10
49	3	T90467-09050	CLIP <i>ne</i>			10.00	4.00		40.00
50	4	S53801-02270	FENDER SUB-ASSY, FR <i>H</i>			1.00	999.40		999.40
51	5	S53802-02290	FENDER SUB-ASSY, FR <i>lt</i>			1.00	999.40		999.40
52	6	S53823-02211	PROTECTOR, FR SIDE P <i>ne</i>			1.00	30.60		30.60
53	7	S53824-02211	PROTECTOR, FR SIDE P <i>ne</i>			1.00	30.60		30.60
54	8	S53875-02A21	LINER, FR FENDER, RH <i>X</i>			1.00	565.40		565.40
55	9	S53876-02A61	LINER, FR FENDER, LH <i>X</i>			1.00	565.40		565.40
56	0	T90467-07214	CLIP <i>ne</i>			10.00	3.80		38.00
For & on behalf of			Customer's Signature		Charge Summary		Total		
Borneo Motors (Singapore) Pte Ltd			Please acknowledge receipt of vehicle		Parts Labour Sublet Lubrication/Fluid Others		Less Amount Due		



Borneo Motors

Inchcape

Co. Reg No. : 196700086Z
GST Reg No. : MR-8500000-9
No. 2 PANDAN CRESCENT
SINGAPORE 128462, Tel no.: 6631 1188



TOYOTA

ESTIMATE

Account Details			Account No.		Customer Details		
THIRD PARTY CLAIM			S1000020 / TPCLAIM		Mdm Tan Peck Lin 222 Westwood Avenue #09-12 Singapore 648355 Mobile: 97508335		
			Document No.				
			0				
			Document Date				
			07/09/2024				

Year	Model	Variant	Reg. Date	Reg. No.	Kilometers	Wip No.	Order No. / Remarks
2020	ZRE210R	GEXGPZ S1	02/03/2020	EY0074X	0	32871	EY0074X

Chassis No.	Engine No.	Terms	SA / Counter	Vehicle In	Collected On
MR2BE3BE000007236	1ZR0F14609	60	Thomas Pang W T	--/--/----	0.00 --/--/---- 0.00

L	Cd	Job/Parts Description	Qty	Unit Price	Disc %	Amount
57	1	T53510-12C40 LOCK ASSY, HOOD <i>bt</i>	1.00	188.00		188.00
58	2	S53410-02570 HINGE ASSY, HOOD, RH <i>bt</i>	1.00	81.80		81.80
59	3	S53420-02570 HINGE ASSY, HOOD, LH <i>bt</i>	1.00	81.80		81.80
60	4	S53289-02090 COVER, RADIATOR SUPP <i>de</i>	1.00	274.30		274.30
61	5	T90467-07217 CLIP <i>na</i>	10.00	3.60		36.00
62	6	S16594-0T070 GUIDE, RADIATOR AIR, <i>ica</i>	1.00	74.90		74.90
63	7	S16593-0T170 GUIDE, RADIATOR AIR, <i>2cm</i>	1.00	93.80		93.80
64	8	S16595-0T190 GUIDE, RADIATOR AIR, <i>2cm</i>	1.00	100.00		100.00
65	9	S16592-0T240 GUIDE, RADIATOR AIR, <i>2cm</i>	1.00	168.90		168.90
66	0	S53205-02350 SUPPORT SUB-ASSY, RA <i>bt</i>	1.00	384.10		384.10
67	1	S53213-02230 SUPPORT, RADIATOR, U <i>bt</i>	1.00	95.10		95.10
68	2	S53214-02230 SUPPORT, RADIATOR, U <i>bt</i>	1.00	95.10		95.10
69	3	S53203-02905 SUPPORT SUB-ASSY, RA <i>bt</i>	1.00	384.10		384.10
70	4	S53202-02910 SUPPORT SUB-ASSY, RA <i>bt</i>	1.00	384.10		384.10
71	5	T53248-47010 BRACKET, RADIATOR <i>na</i>	1.00	32.10		32.10
72	6	T53249-47010 BRACKET, RADIATOR <i>na</i>	1.00	36.90		36.90
73	7	S53028-02090 SUPPORT SUB-ASSY, RA <i>bt</i>	1.00	567.30		567.30
74	8	S53208-02290 SUPPORT SUB-ASSY, HO <i>bt</i>	1.00	168.20		168.20
75	9	S57101-02928 MEMBER SUB-ASSY, FR <i>rep</i>	1.00	1847.60		1847.60
76	0	S57102-02945 MEMBER SUB-ASSY, FR <i>rep</i>	1.00	1936.00		1936.00

or & on behalf of		Customer's Signature		Charge Summary		Total
Borneo Motors (Singapore) Pte Ltd						
		Please acknowledge receipt of vehicle		Parts Labour Sublet Lubrication/Fluid Others		
						Less
						Amount Due



Borneo Motors

Inchcape

Co. Reg No. : 196700086Z
GST Reg No. : MR-8500000-9
No 2 PANDAN CRESCENT
SINGAPORE 128462, Tel no.: 6631 1188



TOYOTA

ESTIMATE

Account Details			Account No.		Customer Details			
THIRD PARTY CLAIM			S1000020 / TPCLAIM		Mdm Tan Peck Lin 222 Westwood Avenue #09-12 Singapore 648355 Mobile: 97508335			
			Document No.					
			0					
			Document Date					
			07/09/2024					
Year	Model	Variant	Reg. Date	Reg. No.	Kilometers	Wip No.	Order No. / Remarks	
2020	ZRE210R	GEXGPZ S1	02/03/2020	EY0074X	0	32871	EY0074X	
Chassis No.		Engine No.	Terms	SA / Counter	Vehicle In		Collected On	
MR2BE3BE000007236		1ZR0F14609	60	Thomas Pang W T	--/--/----		0.00 --/--/---- 0.00	
L	Cd	Job/Parts Description			Qty	Unit Price	Disc %	Amount
77	1	T90975-02124 EMBLEM, SYMBOL <i>scr</i>			1.00	956.80		956.80
78	2	S81110-02U30 HEADLAMP ASSY, RH <i>can</i>			1.00	5787.20		5787.20
79	3	S81150-02U20 HEADLAMP ASSY, LH <i>can</i>			1.00	5787.20		5787.20
80	4	S85301-02230 INLET SUB-ASSY, WASH <i>X</i>			1.00	89.40		89.40
81	5	S85315-02740 JAR, WASHER, A <i>X</i>			1.00	200.80		200.80
82	6	S86510-0K010 HORN ASSY, HIGH PITC <i>X</i>			1.00	186.60		186.60
83	7	S86520-0K010 HORN ASSY, LOW PITCH <i>X</i>			1.00	186.60		186.60
84	8	S884A0-F4040 CONDENSER ASSY, SUPP <i>?</i>			1.00	2715.50		2715.50
85	9	S88703-F4040 HOSE SUB-ASSY, DISCH <i>?</i>			1.00	595.00		595.00
86	0	S88710-F4150 TUBE & ACCESSORY ASS <i>?</i>			1.00	1025.50		1025.50
87	1	S16400-0T400 RADIATOR ASSY <i>?</i>			1.00	3067.40		3067.40
88	2	S88703-F4040 HOSE SUB-ASSY, DISCH <i>?</i>			1.00	595.00		595.00
89	3	S88710-F4150 TUBE & ACCESSORY ASS <i>?</i>			1.00	1025.50		1025.50
90	4	S16400-0T400 RADIATOR ASSY <i>?</i>			1.00	3067.40		3067.40
91	5	S16361-0T540 FAN <i>?</i>			1.00	335.10		335.10
92	6	S16711-0T370 SHROUD, FAN <i>?</i>			1.00	366.90		366.90
93	7	T16363-47060 MOTOR, COOLING FAN <i>?</i>			1.00	1508.90		1508.90
94	8	S164A2-0T050 TANK, RESERVE SEALED <i>?</i>			1.00	210.50		210.50
95	9	S17700-0T270 CLEANER ASSY, AIR W/ <i>?</i>			1.00	1591.20		1591.20
96	0	S17752-0T110 INLET, AIR CLEANER, <i>?</i>			1.00	82.90		82.90
r & on behalf of		Customer's Signature		Charge Summary		Total		
Borneo Motors (Singapore) Pte Ltd		Please acknowledge receipt of vehicle		Parts Labour Sublet Lubrication/Fluid Others		Less Amount Due		



Borneo Motors

Inchcape

Co. Reg No. : 196700086Z
GST Reg No. : MR-8500000-9

No 2 PANDAN CRESCENT
SINGAPORE 128462, Tel no.: 6631 1188



TOYOTA

ESTIMATE

Account Details				Account No.		Customer Details			
THIRD PARTY CLAIM				S1000020 / TPCLAIM		Mdm Tan Peck Lin 222 Westwood Avenue #09-12 Singapore 648355 Mobile: 97508335			
				Document No.					
				0					
				Document Date		07/09/2024			
Year	Model	Variant	Reg. Date	Reg. No.	Kilometers	Wip No.	Order No. / Remarks		
2020	ZRE210R	GEXGPZ S1	02/03/2020	EY0074X	0	32871	EY0074X		
Chassis No.		Engine No.	Terms	SA / Counter	Vehicle In		Collected On		
MR2BE3BE000007236		1ZR0F14609	60	Thomas Pang W T	--/--/----		0.00		--/--/----
L	Cd	Job/Parts Description				Qty	Unit Price	Disc %	Amount
97	1	S17751-0T260 INLET, AIR CLEANER, <i>cm</i>				1.00	340.40		340.40
98	2	S17753-0T090 INLET, AIR CLEANER, <i>cm</i>				1.00	120.30		120.30
99	3	S08889-80102 COOLANT, SLLC&&& <i>he</i>				2.00	108.00		216.00
<div style="float: left; width: 40%;"> <p>LKK Auto Consultants hence notify the Repairer of the following:</p> <ul style="list-style-type: none"> • To resurvey before/after spray painting • To display damaged part(s) during resurvey • Parts prices are subject to confirmation • Third party survey is on a "Without Prejudice" basis • No illegal modification(s) is allowed • Supplementary item(s) must be resurveyed and is subject to final approval from Insurance Company <p>Acknowledged by Repairer Signature: _____ Date: _____</p> </div> <div style="float: right; width: 55%; text-align: center;"> <p><i>Issue</i> <i>4p 2001m68</i> <i>12 days</i> <i>10/09/24</i> <i>Resy bk paint</i></p> </div>									
For & on behalf of		Customer's Signature		Charge Summary		Total			
Borneo Motors (Singapore) Pte Ltd						77,241.24			
		Please acknowledge receipt of vehicle				GST 9.00%			
						6,951.71			
				Parts		51,047.60			
				Labour		26,113.64			
				Sublet		80.00			
				Lubrication/Fluid		0.00			
				Others		0.00			
				Less		0.00			
				Amount Due		84,192.95			



Toyota Corolla Altis 1.6A Elegance

\$89,888 Instalment \$1,098/mth

💰 Apply for 2.48% loan

♡ Shortlist

✔ Get Warranty



Overview Financial Leasing Photo Research

Depreciation	📘 \$14,220 / year
Reg. Date	23-Mar-2020 (5yrs 6mths 12days COE left)
Manufactured	📘 2020
Mileage	48,000 km (10.7k / year)
Transmission	Auto
Engine Cap	1,598 cc
Road Tax	📘 \$742 / year
Power	96.0 kW (128 bhp) View specs of the Toyota Corolla Altis (2020)
Curb Weight	📘 1,315 kg
COE	📘 \$32,889
OMV	📘 \$21,787
ARF	📘 \$22,502
Dereg Value	📘 \$35,069 as of today

> Back to OneMotoring

Enquire PARF/COE Rebate for Registered Vehicle

Vehicle Owner Particulars

Owner ID Type:

Singapore NRIC

Owner ID:

045A

Vehicle Details

Vehicle No.:

EY74X

Vehicle to be Exported:

No

Intended Deregistration Date:

07 Sep 2024

Vehicle Make:

TOYOTA

Vehicle Model:

COROLLA ALTIS ELEGANCE (AUTO)(2WD)

Primary Colour:

White

Manufacturing Year:

2020

Engine No.:

1ZR0F14609

Chassis No.:

MR2BE3BE000007236

Maximum Power Output:

96.0 kW (128 bhp)

Open Market Value:

\$21,787.00

Original Registration Date:

02 Mar 2020

First Registration Date:

02 Mar 2020

Transfer Count:

0

Actual ARF Paid:

\$22,502.00

Intended PARF Rebate Details

PARF Eligibility:

Yes

PARF Eligibility Expiry Date:

01 Mar 2030

PARF Rebate Amount:

\$16,876.00

Intended COE Rebate Details

COE Expiry Date:

01 Mar 2030

COE Category:

A - Car up to 1600cc & 97kW (130bhp)

COE Period(Years):

10

QP Paid:

\$32,999.00

COE Rebate Amount:

\$18,089.00

Total Rebate Amount:

\$34,965.00

Message

You will not be eligible for any COE rebate from the current COE (including unused COE from any lay-up period/s), if you renew your COE.

The information contained herein is correct as at 07 Sep 2024

OK



SINGAPORE ACCIDENT STATEMENT

IMPORTANT NOTICE

1. Please report correctly the details of the accident to speed up the claims process.
2. This Form must be completed by the Policyholder and/or the Actual Driver.
3. Information provided must be as truthful and accurate as possible. Any wilful misrepresentation or withholding of material facts may allow insurance companies to repudiate policy liability.
4. The issue and acceptance of this Form by insurance companies is not an admission of policy liability on the part of the insurance companies.
5. Any false reporting may be referred to the Police for investigation.
6. This report will be forwarded by the insurers of the GIA Records Management Centre established by the General Insurance Association of Singapore (GIA) for archiving and that copies of this report will, for a fee, be made available upon application by interested parties.
7. By the lodgement of this report to the insurers, you hereby consent to the archiving of this report at the centre and to copies of the report being made available aforesaid.

ACCIDENT STATEMENT

Date of First Submission	09/09/2024 08:27 (SGT)
Reported by	Actual Driver
Date of Accident	06/09/2024 16:10 (SGT)
Exact Location of Accident	Singapore
Additional Location Information	JURONG WEST AVE 2 TOWARDS PIE
Country/State of Loss	Singapore

DETAILS OF OWN VEHICLE

Vehicle Registration Number	EY74X
INSURED/POLICYHOLDER	
Is company?	No
Name Of Registered Owner	TAN PECK LIN
NRIC No	SXXXXX045A
Email Address	TAN_PECK_LIM@YAHOO.COM
Mobile Phone No	(Phone) +65-97508335
Alternative Phone No	-

VEHICLE PARTICULARS

Manufacturer	Toyota
Model	Corolla
Variant	-
Exact purpose for which vehicle was being used at time of accident	-
Are you claiming under your own insurance policy for repair to your vehicle?	No - Claiming third party
Vehicle Category	Private car
Transmission	Auto
CC	1600
Vehicle Fuel	-
First Registration Date	-
Chassis no	-
Effective Date/Time of Ownership	-

INSURANCE COMPANY

Name of Insurance Company	AIG Asia Pacific Insurance Pte. Ltd.
Policy Number / Cover Note Number	2070028333-03

DRIVER

Name of Driver
NRIC No
Date of Birth
Occupation
Driving Pass Date
Driving License Pass Class
Driving License Validity
Driving experience
Gender
Mobile Number
Alt. Phone Number
Email Address
Address
Address complement
Postcode
Is the driver the policyholder?
If No, Relationship of the Driver with the Insured
Does Driver Own Other Vehicles?
Vehicle Registration Number of Other Vehicle Owned by Driver
Insurance Company of Other Vehicle Owned by Driver

LEE TIAK CHEE
SXXXX350H
22/07/1957
Indoor
26/10/1978
3
Valid
45 YEARS AND 11 MONTHS
Male
(Phone) +65-96191689
+65-97508335
ALLAN_LEE2006@YAHOO.COM.SG
BLK 222 WESTWOOD AVENUE #09-12

-
648355
No
Spouse
No

-
-

GENERAL INFORMATION OF THE ACCIDENT

Type of Accident
Weather Conditions
Road Surface

Collision - Cross Junction
Clear
Dry

OTHER INFORMATION

Was any foreign vehicle involved in the accident?
Number of vehicles involved in the accident
Was anybody injured in the Accident?
Was any injured conveyed to hospital by ambulance?
Was any other vehicle or property damaged?
Number of Passengers (Including Driver)
Has the driver been approached by unknown person(s)
soliciting/offering accident claims assistance?
Translator's name
Translator's ID
Translator's phone number
Translator's email
Original language used in the statement

No
2
Yes
Yes
Yes
1
No
-
-
-
-
-

DETAILS OF POLICE ACTION

Was the accident reported to the police?
Police Station Name
Police Station Phone No
Alt. Police Station Phone No
Police Station Address
Was notice of intended Prosecution given?
If yes, against whom?

Yes
Nanyang Neighbourhood Police Centre
(Phone) +65-18007929999
(Fax) +65-67912972
No. 2 Jurong West Avenue 5 Singapore 649482
No
-

CIRCUMSTANCES OF ACCIDENT

REF ATTACH / POLICE REPORT

ATTACHMENT(S)

Are accident photos available for attachment?
Was there any video captured by Car Camera?

Yes
Yes

DETAILS OF OTHER VEHICLE PROPERTY 1

Vehicle Registration Number	
Vehicle Manufacturer	SHC625L
Vehicle Model	-
Vehicle Variant	-
Vehicle Colour	-
Vehicle Category	-
Name of Driver	Taxi
Contact Number	-
Address	-
Address complement	-
Postcode	-
Insurance Company Name	-
Nature Of Damage	-
Details of property damaged in accident	-
No. Of Passenger (Including Driver)	3

INJURED PERSONS DETAILS

INJURED 1

Name of injured person	-
Gender	-
Phone No	-
Address	-
Address Complement	-
Post Code	-
Approximate Age Years Old	-
Injuries Sustained	REF POLICE REPORT
Injured person in which vehicle?	-
Were seat belts worn?	-
Was this injured conveyed to hospital by ambulance?	-

SKETCH PLAN

IMPORTANT NOTICE

- Please report correctly the details of the accident to speed up the claims process.
- This Form must be completed by the Policyholder and/or the Actual Driver.
- Information provided must be as truthful and accurate as possible. Any wilful misrepresentation or withholding of material facts may allow insurance companies to repudiate policy liability.
- The issue and acceptance of this Form by insurance companies is not an admission of policy liability on the part of the insurance companies.
- Any false reporting may be referred to the Traffic Police Department for investigation.**
- This report will be forwarded by the insurers to the GIA Records Management Centre established by the General Insurance Association of Singapore (GIA) for archiving and that copies of this report will for a fee be made available upon application by interested parties.
- By the lodgement of this report to the insurers, you hereby consent to the archiving of this report at the centre and to copies of the report being made available aforesaid.

8. Consent under the Personal Data Protection Act (PDPA)

I understand, acknowledge, agree and consent that:

- My insurer, my workshop and the General Insurance Association of Singapore ("GIA") may/are permitted to collect, use, disclose and/or process my personal data/personal information set out in this [form] and any other personal information provided by me or possessed by my insurer (collectively the "Personal Information") and disclose and transfer such Personal Information to all insurer(s) who have insured vehicle(s) involved in this accident (all insurer(s) who have insured vehicle(s) involved in this accident shall be collectively referred to as the "Insurers"), the Insurers' lawyers/law firms, the Monetary Authority of Singapore and any relevant government agency/authority (such as the police), for the purpose(s) of:
 - processing, handling and/or dealing with my claims including the settlement of the claims and any necessary investigations relating to the claims;
 - investigating the accident and/or my claims;
 - carrying out and/or dealing with my instructions or responding to any enquiries by me;
 - administering my claims (including the mailing of correspondence, statements, invoices, reports or notices to me, which could involve disclosure of certain personal data about me to bring about delivery of the same as well as on the external cover of envelopes/mail packages); and/or
 - complying with applicable law in administering, processing, handling and/or dealing with my claims.
 (collectively the "Purposes")
- all insurer(s) who have insured vehicle(s) involved in this accident and the Insurers' lawyers/law firms, may/are permitted to collect, use, disclose and/or process my Personal Information for one or more of the above Purposes; and
- my Personal Information may/can be disclosed by any of the Insurers and/or GIA to their third-party service providers or agents (including their lawyers/law firms), which may be sited outside of Singapore, for one or more of the above Purposes.

Policyholder's Signature / Date & Time

Driver's Signature (if driver is not the policyholder) / Date & Time

Witnessed by Reporting Centre Personnel
(Name as in NRIC/ID card)
Jung West #23.

Sketch Plan

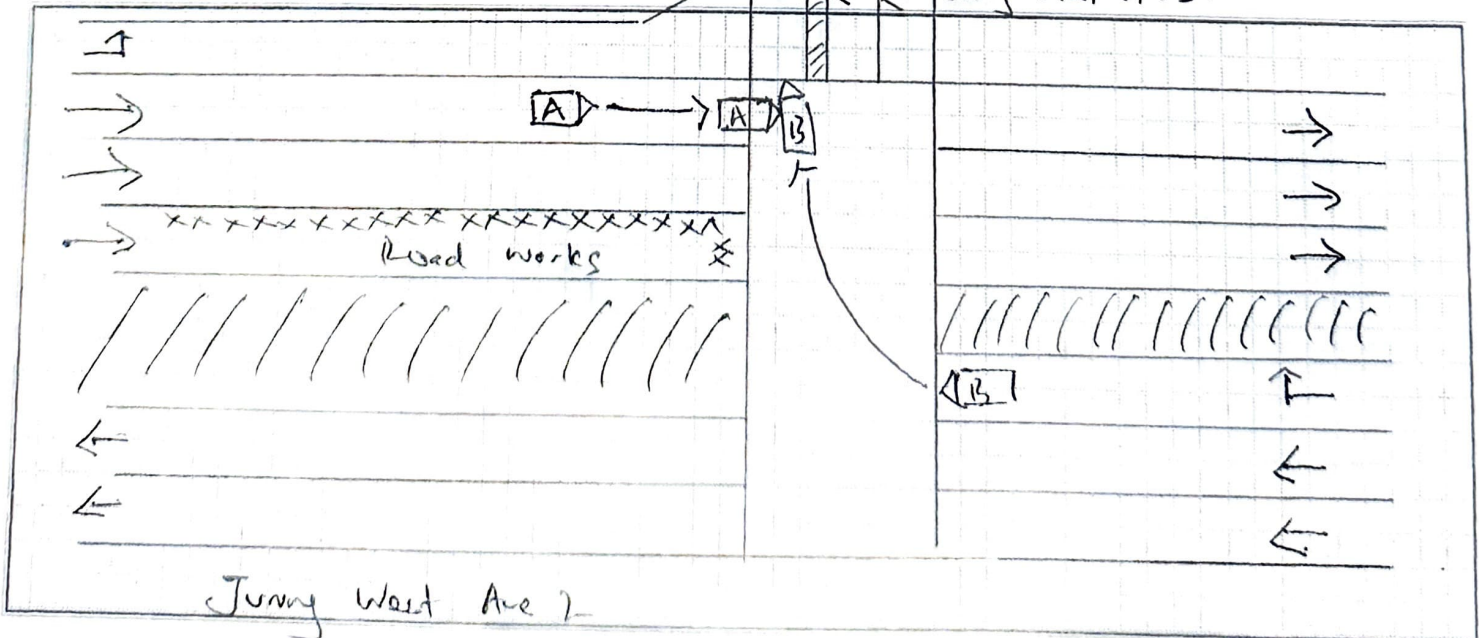

Describe Circumstance of the Accident

On 6 Sep 24 I drive vehicle no EX74X from Jurong West Ave 2 towards PIE. At the junction between Jurong West St 23 / Jurong West Ave 2 and under LRT construction and traffic wardens were stationed along the junction to do traffic control. When I reached the junction, there were no traffic and instructions given by the traffic wardens, hence I decided to drive through. Suddenly a yellow taxi SU685L made a right turn towards Jurong West St 23, from the opposite side of the road. I did not manage to brake in time and collided with the left passenger side of taxi.

My vehicle sustained a dented front hood and damaged plate number, however, the taxi sustained a dented left side rear passenger door.

I quickly alighted my vehicle to check on the driver and his passengers who were both seated at the back of the taxi, who said they were okay and did not wish to be conveyed to the hospital. However, both were later conveyed as they felt nauseous. The driver of the taxi informed that he did not see my vehicle come through as there was a pillar from the LRT construction that was covering his view. He then proceeded to call his taxi company to inform regarding the incident.

The insurance agent of the taxi company came and advised me to make a police report.

Declaration

I/We declare the foregoing particulars are true in every respect.

Policyholder's Signature / Date & Time

Driver's Signature (if driver is not the policyholder) / Date & Time

Witnessed by Reporting Centre Personnel
(Name as in NRIC/ID card)



SINGAPORE POLICE FORCE



T/20240906/2075

Police Station Of Origin:

Nanyang N.P.C

2 Jurong West Avenue 5 SINGAPORE
649482

Tel No: 1800-7929999

1 of 3

Report No. T/20240906/2075

REPORT OF A TRAFFIC ACCIDENT

Date/Time Report Made: 06/09/2024 21:32		Vide Report No.:	Station Diary No.: 172
Name of Informant: LEE TIAK CHEE		Address: 222 WESTWOOD AVENUE #09-12 SINGAPORE 648355	
ID Type / ID No.: NRIC NO / S1225350H		Contact No.: Home/Office: Mobile: 96191689	
Nationality: SINGAPORE CITIZEN		Email:	
Sex: Male	Age: 67	Date of Birth: 22/07/1957	Type of Informant: Driver
Race: Chinese		Language:	
Occupation: Taxi driver		Driving Licence Information: Class: 2B,2A,2,3 Date of Expiry:	

Type of Accident:	Injury Conveyed By Ambulance	Drink Drive: No	Date/Time of Accident: 06/09/2024 16:10	Type of Location: Straight Road
Location: JURONG WEST AVENUE 2				
Weather: Clear		Road Surface: Dry		
Traffic Flow: One Way		Traffic Control: Controlled by Others e.g. Workmen		Traffic Volume: Light
Type of Collision: Between Moving Vehicles - Head To Side				Anyone conveyed by ambulance: Yes

Vehicle No.	Type	Make	Model	Color	Condition	No. of Passengers
EY74X	Motor car				Slightly Damaged	0
SHC625L	Motor car				Seriously Damaged	2

Any Pedestrian Involved: No		Use of Pedestrian Crossing: NA
No. of Pedestrians Injured: NIL		



SINGAPORE POLICE FORCE



T/20240906/2075

Police Station Of Origin:
Nanyang N.P.C
2 Jurong West Avenue 5 SINGAPORE
649482
Tel No: 1800-7929999

2 of 3

Report No. T/20240906/2075

CONTINUATION OF REPORT

Name	LEE TIAK CHEE	ID No.	S1225350H
Related Vehicle	NIL	Contact No.	96191689
Hospital/Clinic	NIL	Class of Driving Licence & Expiry	Class: 2B,2A,2,3 Date of Expiry: NIL
Date Treatment	NIL	Date Discharge	NIL
No. of Days granted Medical Leave	NIL	Degree of	NIL

Brief Details.

On 06/09/2024 at about 1610hrs, I was driving my wife's vehicle (registration no. EY74X) travelling from Jurong West Ave 2 towards PIE. During the time, there were two closed lanes for the LRT construction and traffic wardens were stationed along the junction of Jurong West Ave 2 and Jurong West St 23.

As I reached the junction, there were no traffic and instructions given by the traffic wardens, hence I decided to drive through. Suddenly, a yellow taxi (registration no. SHC625L) made a right turn towards Jurong West St 23 from the opposite side of the road. I did not manage to brake in time and collided with the left passenger side of taxi.

My vehicle sustained a dented front hood and damaged plate number; however, the taxi sustained a dented left side rear passenger door.

I quickly alighted my vehicle to check on the driver and his passengers who were both seated at the back of the taxi, who said that they were okay and did not wish to be conveyed to the hospital. However, both were later conveyed as they felt nauseous. The driver of the taxi informed that he did not see my vehicle come through as there was a pillar from the LRT construction that was covering his view. He then proceeded to call his taxi company to inform regarding the incident.

The insurance agent of the taxi company came and advised me to make a police report regarding this accident. I am lodging this report for police follow-up actions.



**SINGAPORE
POLICE FORCE**



T/20240906/2075

Police Station Of Origin:
Nanyang N.P.C
2 Jurong West Avenue 5 SINGAPORE
649482
Tel No: 1800-7929999

3 of 3

Report No. T/20240906/2075

CONTINUATION OF REPORT

Signature of Officer Recording The

J /
SCSGT(1) MUHAMMAD
BUKHARI BIN ZURAIMI

Signature Of Interpreter:
Not applicable

Officer In Charge Of Case:
TP / GIT /
SGT 3 MUHAMMAD RAIMIE BIN ABDUL
KARIM
Contact No.: 65476246

Signature Of Informant:

Date/Time:
06/09/2024 21:32

Classification Of Case: