

SINGAPORE ACCIDENT STATEMENT

IMPORTANT NOTICE

1. Please report correctly the details of the accident to speed up the claims process.
2. This Form must be completed by the Policyholder and/or the Actual Driver
3. Information provided must be as truthful and accurate as possible. Any wilful misrepresentation or withholding of material facts may allow insurance companies to repudiate policy liability.
4. The issue and acceptance of this Form by insurance companies is not an admission of policy liability on the part of the insurance companies.
5. **Any false reporting may be referred to the Police for investigation.**
6. This report will be forwarded by the insurers of the GIA Records Management Centre established by the General Insurance Association of Singapore (GIA) for archiving and that copies of this report will, for a fee, be made available upon application by interested parties.
7. By the lodgement of this report to the insurers, you hereby consent to the archiving of this report at the centre and to copies of the report being made available aforesaid.

ACCIDENT STATEMENT

| | |
|---------------------------------------|------------------------|
| Date of First Submission | 09/09/2024 15:35 (SGT) |
| Reported by | Actual Driver |
| Date of Accident | 08/09/2024 14:20 (SGT) |
| Exact Location of Accident | Singapore |
| Additional Location Information | ALONG XILIN AVENUE |
| Country/State of Loss | Singapore |

DETAILS OF OWN VEHICLE

| | |
|-----------------------------------|----------|
| Vehicle Registration Number | SLV1899J |
|-----------------------------------|----------|

INSURED/POLICYHOLDER

| | |
|--------------------------------|----------------------|
| Is company? | No |
| Name Of Registered Owner | GRACE NGO CHNG LING |
| NRIC No | SXXXX049E |
| Email Address | GRACENG05@GMAIL.COM |
| Mobile Phone No | (Phone) +65-90187280 |
| Alternative Phone No | - |

VEHICLE PARTICULARS

| | |
|--|---------------------------------|
| Manufacturer | Toyota |
| Model | Prius |
| Variant | TOYOTA / PRIUS C HYBRID 1.5 CVT |
| Exact purpose for which vehicle was being used at time of accident | Private use |
| Are you claiming under your own insurance policy for repair to your vehicle? | No - Claiming third party |
| Vehicle Category | Private car |
| Transmission | Auto |
| CC | 0 |
| Vehicle Fuel | - |
| First Registration Date | - |
| Chassis no | - |
| Effective Date/Time of Ownership | - |

INSURANCE COMPANY

| | |
|---|---|
| Name of Insurance Company | Direct Asia Insurance (Singapore) Pte Ltd |
| Policy Number / Cover Note Number | MT/00734197/04 |

DRIVER

| | |
|--|------------------------|
| Name of Driver | JANE LIM ERN HUI |
| NRIC No | SXXXX549H |
| Date Of Birth | 20/06/1989 |
| Occupation | Indoor |
| Driving Pass Date | 06/10/2008 |
| Driving License Pass Class | 3A |
| Driving License Validity | Valid |
| Driving experience | 15 YEARS AND 11 MONTHS |
| Gender | Female |
| Mobile Number | (Phone) +65-90187280 |
| Alt. Phone Number | - |
| Email Address | GRACENG05@GMAIL.COM |
| Address | 9A GUAN SOON AVENUE |
| Address complement | - |
| Postcode | 489583 |
| Is the driver the policyholder? | No |
| If No, Relationship of the Driver with the Insured | Child |
| Does Driver Own Other Vehicles? | No |
| Vehicle Registration Number of Other Vehicle Owned by Driver | - |
| Insurance Company of Other Vehicle Owned by Driver | - |

GENERAL INFORMATION OF THE ACCIDENT

| | |
|--------------------------|--------------------------|
| Type of Accident | Collision - Head to Rear |
| Weather Conditions | Clear |
| Road Surface | Dry |

OTHER INFORMATION

| | |
|---|-----|
| Was any foreign vehicle involved in the accident? | No |
| Number of vehicles involved in the accident | 2 |
| Was anybody injured in the Accident? | No |
| Was any injured conveyed to hospital by ambulance? | - |
| Was any other vehicle or property damaged? | Yes |
| Number of Passengers (Including Driver) | 1 |
| Has the driver been approached by unknown person(s) soliciting/offering accident claims assistance? | No |
| Translator's name | - |
| Translator's ID | - |
| Translator's phone number | - |
| Translator's email | - |
| Original language used in the statement | - |

DETAILS OF POLICE ACTION

| | |
|---|----|
| Was the accident reported to the police? | No |
| Was notice of intended Prosecution given? | No |
| If yes, against whom? | - |

CIRCUMSTANCES OF ACCIDENT

REFER TO SKETCH PLAN

ATTACHMENT(S)

| | |
|---|-----|
| Are accident photos available for attachment? | Yes |
| Was there any video captured by Car Camera? | No |

DETAILS OF OTHER VEHICLE PROPERTY 1

| | |
|-----------------------------------|----------|
| Vehicle Registration Number | SNE7705L |
| Vehicle Manufacturer | - |

| | |
|---|-------------|
| Vehicle Model | - |
| Vehicle Variant | - |
| Vehicle Colour | - |
| Vehicle Category | Private car |
| Name of Driver | - |
| Contact Number | - |
| Address | - |
| Address complement | - |
| Postcode | - |
| Insurance Company Name | - |
| Nature Of Damage | - |
| Details of property damaged in accident | - |
| No. Of Passenger (Including Driver) | - |

A2

Page 5 of 14



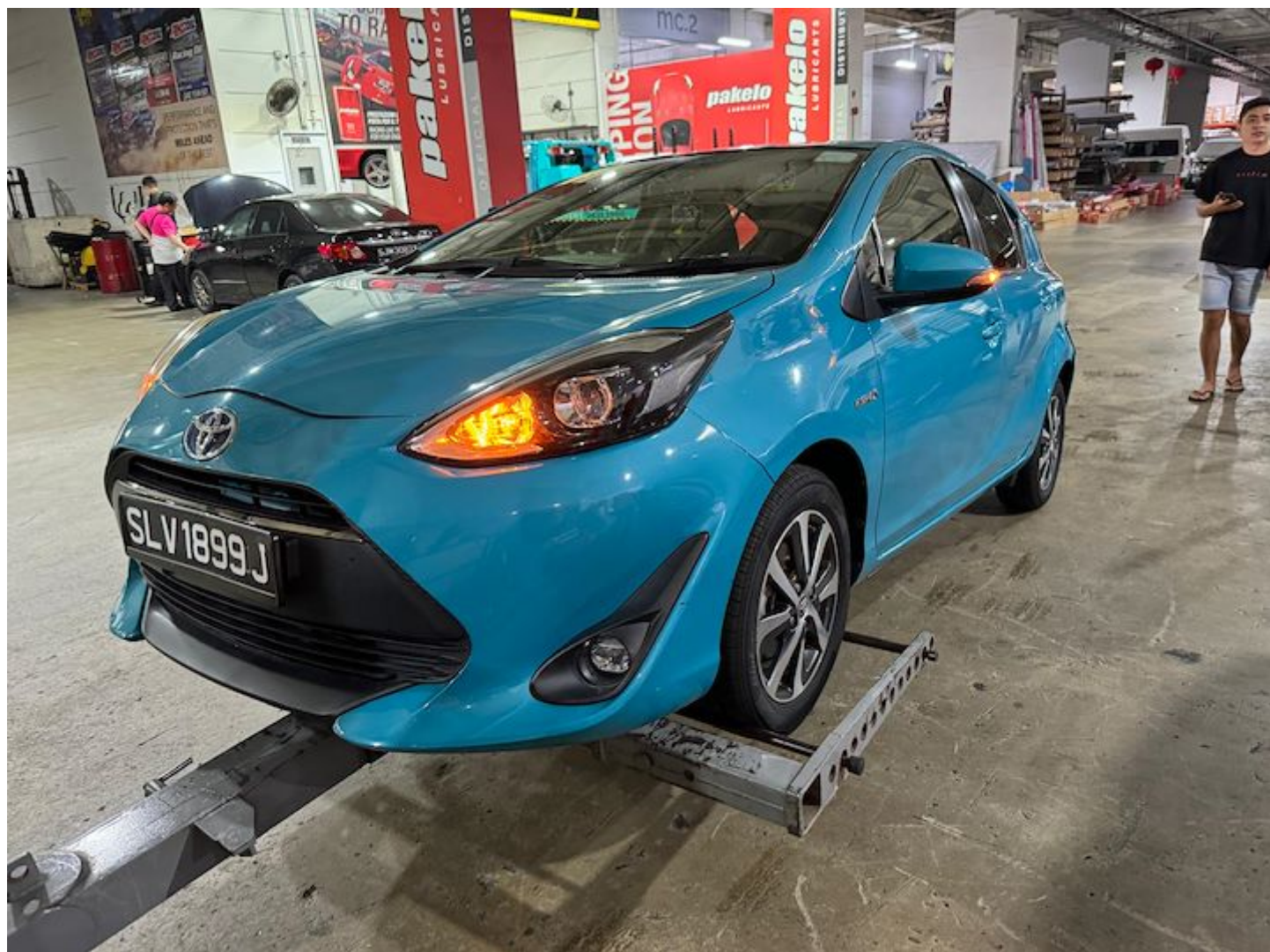





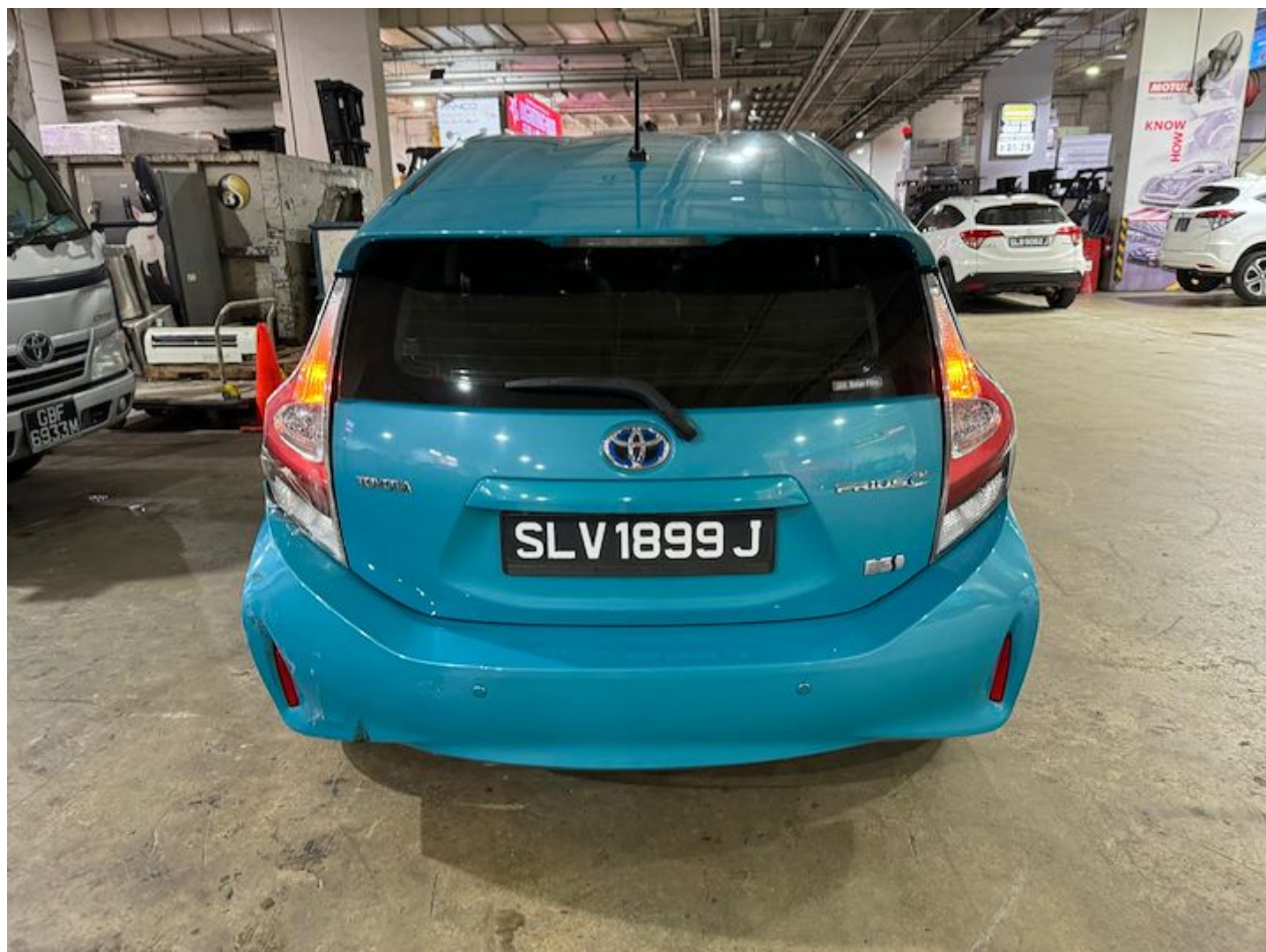





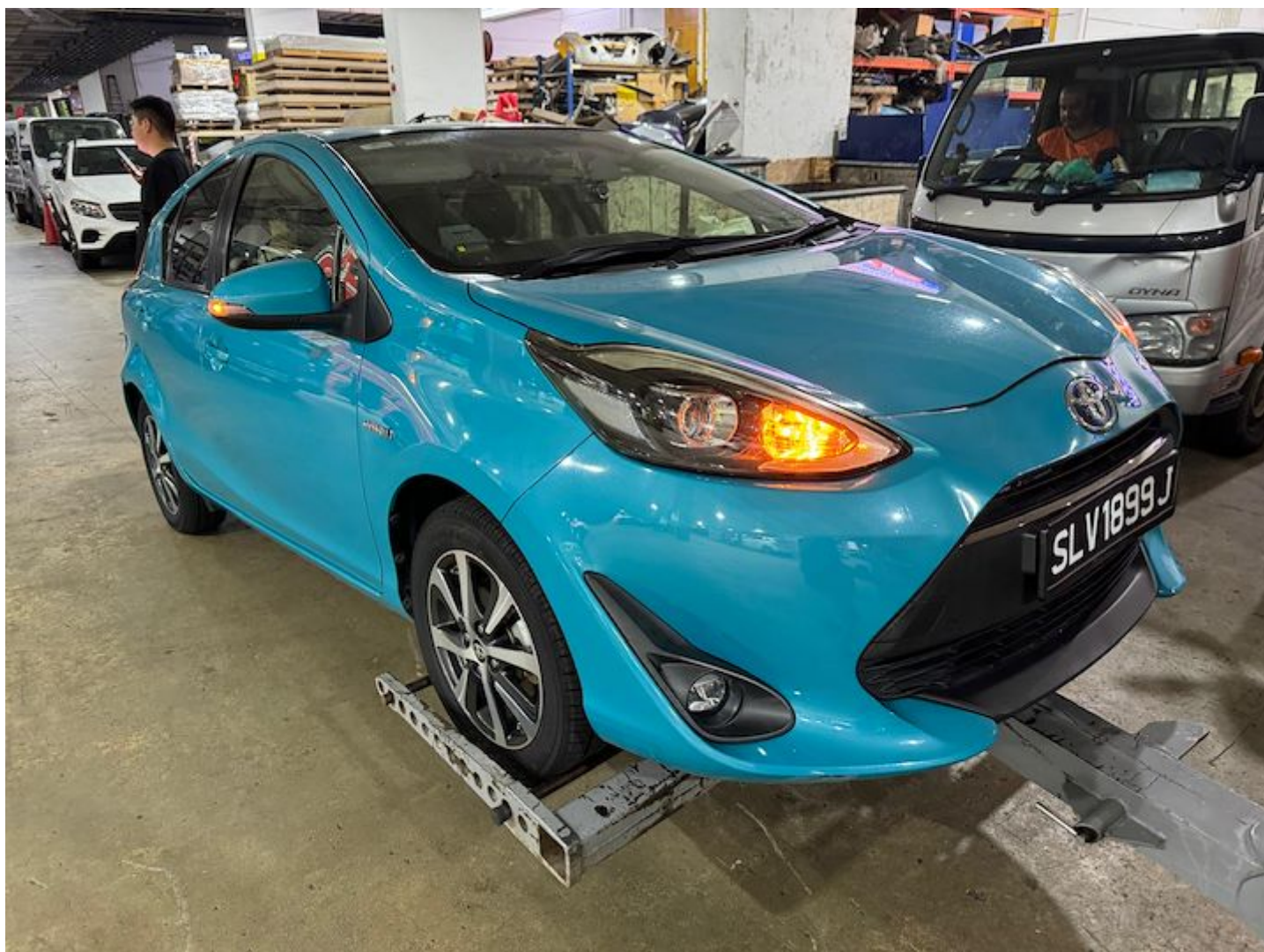



Contact us at
 Hotline: (65) 6665 5555
 E-mail: customerservice@directasia.com

CERTIFICATE OF INSURANCE

Motor Vehicles (Third-Party Risks and Compensation) Act (Chapter 189) (Singapore) (the "Act")
 Motor Vehicles (Third-Party Risks and Compensation) Rules, 1960 (Singapore)
 Road Transport Act, 1987 (Malaysia)
 Motor Vehicles (Third-Party Risks) Rules, 1959 (Malaysia)

This document forms part of your contract with us and should be read together with your Policy Schedule and your Policy Details. Do let us know if any of the details shown here need to be amended or updated.

| | |
|---|---|
| Certificate No. | : MT/00734197/04 |
| Type of Coverage / Driver Plan | : Car Comprehensive (Value Plus Plan) |
| 1) Vehicle Registration No. | : SLV1899J |
| Chassis No. | : JTDKD3B3X01601898 |
| 2) Name of Policy Holder | : GRACE NGO CHING LING |
| 3) Effective Date / Time of Commencement of Insurance for the Purpose of the Act | : 26/12/2023 00:00 |
| 4) Date/Time of Expiry of Insurance | : 25/12/2024 23:59 |
| 5) Persons or Classes of Persons Entitled to Drive | <p>(a) Any named person under the policy who is driving on the Policyholder's permission.</p> <p>(b) Any authorised person, provided such person is aged 30 and above and holds a valid driving licence of 2 years or more, who is driving on the Policyholder's permission</p> <p>The person driving must have a valid driving licence to drive in Singapore and must not be under suspension or disqualification from driving.</p> |
| 6) Limitations as to use* | <p>Use only for private purposes, in accordance with the declared car usage stated on your Policy Schedule. The policy does not cover use for hire or reward, tuition, driving test, racing, pace-making, reliability trials, speed tests, the carriage of goods for payment or for any purpose in connection with the motor trade business. Grab Hitch will only be covered if this is the declared usage stated on your Policy Schedule.</p> <p>*Limitations rendered inoperative by Section 8 of the Act and Section 95 of the Road Transport Act, 1987 (Malaysia), are not to be included under this heading.</p> |
| Sum Insured | : Market Value |
| Own Damage Excess | : S\$ 500.00 |
| Windscreen Excess | : S\$ 100.00 |
| Choice of workshop | : DirectAsia approved workshops |
| Finance company / Hire Purchase | : |
| Main driver | : GRACE NGO CHING LING |
| Named driver | : None |
| Important Note: This policy does not cover the Policyholder/drivers below the age of 30 and policyholder/drivers who hold a valid driving licence of less than 2 years with the exception of the main/named drivers above. | |

I/We hereby certify that the Policy to which this Certificate relates to is issued in accordance with the provisions of the Motor Vehicles (Third-Party Risks and Compensation) Act (Chapter 189) and the Road Transport Act, 1987 (Malaysia).

Issued on: 26/11/2023

Direct Asia Insurance (Singapore) Pte. Ltd.

Direct Asia Insurance (Singapore) Pte Ltd
 20 Anson Road #08-01 Twenty Anson Singapore 079912
 www.DirectAsia.com