

**LKK Auto Consultants Pte Ltd**

51 Ubi Ave 1 #01-25 Paya Ubi Industrial Park,
Singapore 408933
TEL: 6256 3561 FAX: 6256 4315
Reg. No: 199607198R GST Reg. No.
19-9607198-R

Tax Invoice

STRIDES PREMIER AUTOMOTIVE SERVICES PL.
60 WOODLANDS INDUSTRIAL PARK E4
SINGAPORE 757705

INV No. : SAC2401199

INV Date : 30-10-2024

Reference CS/SMR24090149/Rvp3m4

Code SMR

PROFESSIONAL SERVICE FEE

Vehicle No. SNM 2258B

Insured Veh. SHB 741P

Claim No. TAX/09/24/2013

Policy No.

Accident Date 05/09/2024

Inspection Date 09/09/2024

Description	Amount
Survey Inspection	128.00
Resurvey Inspection	0.00
Digital Photographs	0.00
Transportation	0.00
Sub-Total	128.00
GST (9%)	11.52
Grand Total	139.52

We shall be glad if you could forward the payment at your earliest convenience.

Cheque should be crossed and made payable to **'LKK Auto Consultants Pte Ltd'**

LKK Auto Consultants Pte Ltd

SML



LKK Auto Consultants Pte Ltd

51 Ubi Ave 1 #01-25 Paya Ubi Industrial Park,
Singapore 408933

TEL: 6256 3561 FAX: 6256 4315

Reg. No: 199607198R GST Reg. No.
19-9607198-R

Affiliated to Federation Internationale Des Experts En Automobile

MS STRIDES PREMIER AUTOMOTIVE SERVICES PL.	Ref:	CS/SMR24090149/Rvp3m4
60 WOODLANDS INDUSTRIAL PARK E4 SINGAPORE 757705	Date:	30/10/2024
	Code:	SMR

1. Policy Particulars :- THIRD PARTY CLAIM

Insured Veh.	SHB 741P	Veh. Inspected	SNM 2258B
Policy No.	-	Coverage	0
Claim No.	TAX/09/24/2013	Excess	\$0.00
Assign From	ANA	Assign Date	09/09/2024

2. Vehicle Details

Make & Model	TOYOTA SIENTA HYBRID STANDARD	C.C	1490
Engine No.	M15AY699628	Year of Reg.	05/09/2023
Chassis No.	JTDBBBA390L000648	Colour	GREY
Odometer	88579 KM	Steering	IN ORDER
Brakes	IN ORDER	General	FAIR
Modification(s)	RIMS: NIL		

3. Conditions of Tyres

	Size	Make	Balance (mm)
R/H Front Tyre	185/65R15	DUNLOP	6
L/H Front Tyre	185/65R15	DUNLOP	6
R/H Rear Tyre	185/65R15	DUNLOP	6
L/H Rear Tyre	185/65R15	DUNLOP	6

4. Description of Damages

THE VEHICLE SUSTAINED DAMAGES AT THE O/S BODY.

DAMAGES SEE DETAILS.

5. General Information

Accident Date	05/09/2024	Inspection Date	09/09/2024
Survey held at	BORNEO MOTORS (S) PTE LTD 2 PANDAN CRESCENT SINGAPORE 128462		

5a. Remarks

A)THE INSPECTION WAS CONDUCTED ON A"WITHOUT PREJUDICE" BASIS.
B)IN ACCORDANCE TO YOUR INSTRUCTIONS, WE HAVE NOT AUTHORISED REPAIRS.

5b. Estimate Days of Repair

ESTIMATED NORMAL PERIOD FOR REPAIR: 26 Working Days



LKK Auto Consultants Pte Ltd

51 Ubi Ave 1 #01-25 Paya Ubi Industrial Park,
Singapore 408933
TEL: 6256 3561 FAX: 6256 4315
Reg. No: 199607198R GST Reg. No.
19-9607198-R

ADJUSTMENT ON REPAIR COST FOR VEHICLE NO SNM 2258B

Special Nett				
Qty	Description of Parts	Condition	Workshop Estimate (\$)	Our Adjusted (\$)
1	SUNDRIES (SN)	NECESSARY	\$100.00	\$50.00
1	SEALANT (NETT) (SN)	NECESSARY	\$300.00	\$200.00
1	RH TYRES - FRT & REAR (70%) (SN)	PUNCTURE	\$760.00	\$532.00
1	COVER, FR BUMPER (SN)	CRACKED	\$500.20	\$500.20
1	RETAINER, FR BUMPER (SN)	NOT NECESSARY	\$105.90	\$0.00
1	EXTENSION, FR (SN)	SCRATCHED	\$154.40	\$154.40
2	RETAINER, FR FENDER (SN)	NOT NECESSARY	\$34.00	\$0.00
2	CLIP, PIN HOLD (SN)	NECESSARY	\$3.80	\$3.80
10	RETAINER, OUTSIDE (SN)	NOT NECESSARY	\$18.00	\$0.00
1	PANEL, FR FENDER, RH (SN)	TO REPAIR SEE LABOUR	\$985.80	\$0.00
1	SEAL, FR FENDER TO (SN)	NOT NECESSARY	\$54.50	\$0.00
1	PAD, FR WHEEL (SN)	NOT NECESSARY	\$71.80	\$0.00
10	CLIP (SN)	NECESSARY	\$36.00	\$36.00
1	GRILLE SUB-ASSY (SN)	CRACKED	\$1,208.30	\$1,208.30
1	PANEL SUB-ASSY, FR (SN)	TO REPAIR SEE LABOUR	\$1,921.10	\$0.00
1	TAPE, BLACK OUT (SN)	NOT NECESSARY	\$76.40	\$0.00
1	WEATHERSTRIP, FR (SN)	NOT NECESSARY	\$335.00	\$0.00
1	PANEL SUB-ASSY, RR (SN)	BENT	\$1,966.10	\$1,966.10
1	TAPE, BLACK OUT (SN)	NECESSARY	\$76.40	\$76.40
1	WEATHERSTRIP, CTR (SN)	NOT NECESSARY	\$186.70	\$0.00
1	PANEL SUB-ASSY (SN)	BENT	\$833.00	\$833.00
1	PANEL SUB-ASSY, QTR (SN)	TO REPAIR SEE LABOUR	\$356.10	\$0.00
1	DUCT ASSY, QUARTER (SN)	NOT NECESSARY	\$59.70	\$0.00
1	WINDOW ASSY (SN)	NECESSARY	\$495.80	\$495.80
1	PANEL BONDING AD (SN)	NECESSARY	\$267.20	\$267.20
1	SIKA 182010 SIKA TACK GO! (BLA (SN)	NECESSARY	\$108.00	\$108.00
1	SIKA 207. G+P ADHESIVE PRIMER (SN)	NECESSARY	\$200.00	\$200.00
1	COVER, RR BUMPER (SN)	SCRATCHED	\$516.40	\$516.40
1	EXTENSION, RR BUMPER (SN)	NOT NECESSARY	\$179.60	\$0.00



LKK Auto Consultants Pte Ltd

51 Ubi Ave 1 #01-25 Paya Ubi Industrial Park,
Singapore 408933
TEL: 6256 3561 FAX: 6256 4315
Reg. No: 199607198R GST Reg. No.
19-9607198-R

Special Nett				
Qty	Description of Parts	Condition	Workshop Estimate (\$)	Our Adjusted (\$)
10	PIECE, RR BUMPER (SN)	NECESSARY	\$58.00	\$58.00
1	PANEL ASSY, DECK (SN)	NOT NECESSARY	\$825.10	\$0.00
8	RIVET (SN)	NECESSARY	\$17.60	\$17.60
1	HOUSING SUB-ASSY (HEADLAMP) (SN)	CRACKED	\$2,702.70	\$2,702.70
2	WHEEL, DISC (SN)	BENT	\$1,093.00	\$1,093.00
2	CAP SUB-ASSY, WHEEL (SN)	NOT NECESSARY	\$588.80	\$0.00
1	LINK ASSY, FR (SN)	NOT NECESSARY	\$296.20	\$0.00
1	ABSORBER ASSY (SN)	NOT NECESSARY	\$649.00	\$0.00
1	ARM SUB-ASSY, (SN)	NOT NECESSARY	\$1,069.70	\$0.00
1	KNUCKLE, STEERING (SN)	NOT NECESSARY	\$733.00	\$0.00
1	HUB & BEARING ASSY (SN)	NOT NECESSARY	\$687.80	\$0.00
1	SHAFT ASSY, FR (SN)	NOT NECESSARY	\$1,770.40	\$0.00
1	END SUB-ASSY, TIE (SN)	NOT NECESSARY	\$249.10	\$0.00
1	ABSORBER ASSY (SN)	BENT	\$317.20	\$317.20
1	BEAM ASSY, RR AXLE (SN)	BENT	\$4,015.30	\$4,015.30
1	HUB & BRG ASSY, RR (SN)	BENT	\$1,007.80	\$1,007.80
1	HEADLINING ASSY (SN)	TORN	\$3,552.30	\$3,552.30
5	CLIP (SN)	NECESSARY	\$15.50	\$15.50
1	AIR BAG ASSY (SN)	ACTIVATED	\$2,446.30	\$2,446.30
1	PAD, FR SEAT BACK (SN)	CUT	\$482.80	\$482.80
1	COVER SUB-ASSY, FR (SN)	NOT NECESSARY	\$1,149.20	\$0.00
1	BELT ASSY, FR SEAT (SN)	ACTIVATED	\$1,410.70	\$1,410.70
1	BELT ASSY, FR SEAT (SN)	ACTIVATED	\$1,410.70	\$1,410.70
1	BELT ASSY, RR NO.1 (SN)	ACTIVATED	\$1,401.80	\$1,401.80
1	BELT ASSY, RR NO.1 (SN)	ACTIVATED	\$1,401.80	\$1,401.80
1	SENSOR, AIR BAG, FR (SN)	ACTIVATED	\$472.80	\$472.80
1	SENSOR ASSY, AIR BAG (SN)	ACTIVATED	\$1,668.40	\$1,668.40
1	SENSOR, PRESSURE (SN)	NOT NECESSARY	\$384.60	\$0.00
1	BUMPER, RR SPRING (SN) (ADDITIONAL)	NECESSARY	\$61.90	\$61.90
1	AIR BAG ASSY, FR (SN) (ADDITIONAL)	ACTIVATED	\$1,419.60	\$1,419.60
1	COVER, ENGINE UNDER (SN) (ADDITIONAL)	CRACKED	\$89.50	\$89.50



LKK Auto Consultants Pte Ltd

51 Ubi Ave 1 #01-25 Paya Ubi Industrial Park,
Singapore 408933

TEL: 6256 3561 FAX: 6256 4315
Reg. No: 199607198R GST Reg. No.
19-9607198-R

Special Nett				
Qty	Description of Parts	Condition	Workshop Estimate (\$)	Our Adjusted (\$)
1	COVER ASSY, ENGINE (SN) (ADDITIONAL)	CRACKED	\$594.40	\$594.40
1	ARM SUB-ASSY (SN) (ADDITIONAL)	BENT	\$1,767.90	\$1,767.90
2	NUT, FLANGE (SN) (ADDITIONAL)	NECESSARY	\$9.80	\$9.80
1	BOLT, FLANGE (SN) (ADDITIONAL)	NECESSARY	\$5.60	\$5.60
1	JOINT ASSY, LWR BALL (SN) (ADDITIONAL)	BENT	\$330.70	\$330.70
1	MOULDING SUB-ASSY (SN) (ADDITIONAL)	NECESSARY	\$254.40	\$254.40
1	COVER, FR BUMPER (SN) (ADDITIONAL)	CRACKED	\$400.40	\$400.40
1	ABSORBER, FR BUMPER (SN) (ADDITIONAL)	CRACKED	\$205.10	\$205.10
2	RETAINER, ULTRASONIC (SN) (ADDITIONAL)	NECESSARY	\$110.20	\$110.20
1	RETAINER, ULTRASONIC (SN) (ADDITIONAL)	NECESSARY	\$55.20	\$55.20
1	RETAINER, ULTRASONIC (SN) (ADDITIONAL)	NECESSARY	\$55.20	\$55.20
2	CAP SUB-ASSY, WHEEL (SN) (ADDITIONAL)	CRACKED	\$588.80	\$588.80
			\$49,736.50	\$36,571.00

Labour				
	Description of Parts	Condition	Workshop Estimate (\$)	Our Adjusted (\$)
	CHECK LIGHTING & WIRING SYSTEM		\$198.00	\$198.00
	TRANSFER & INSTALL COMPONENTS TO NEW DOORS		\$792.00	\$396.00
	REMOVE & INSTALL SEAT,CARPET,GARNISH AND TRIMMING TO ASSIST REPAIR		\$792.00	\$792.00
	REPLACE SPORT RIMS AND TYRES		\$198.00	\$198.00
	REPLACE & INSTALL RH FRT SUSPENSION SYSTEM		\$792.00	\$792.00
	REPLACE & INSTALL REAR SUSPENSION SYSTEM		\$1,584.00	\$1,584.00
	REMOVE & INSTALL ROOF LINING ASSY		\$1,584.00	\$1,584.00
	REPLACE & INSTALL AIRBAG, AIRBAG SENSORS SEAT BELTS AND ECU		\$2,376.00	\$2,376.00
	REPLACE & INSTALL FRT RH SEAT LEATHER		\$520.00	\$520.00
	CONDUCT FULL WHEEL ALIGNMENT		\$198.00	\$198.00
	TO RESET ECU AND REPROGRAMME		\$198.00	\$198.00
	REPLACE RH ACCIDENT DAMAGED PARTS STRAIGHTEN & ALIGN RH ACCIDENT AFFECTED AREAS. INCLUSIVE OF THE REPAIR OF PANEL, FR FENDER, RH, PANEL SUB-ASSY, FR AND PANEL SUB-ASSY, QTR		\$7,920.00	\$5,544.00



LKK Auto Consultants Pte Ltd

51 Ubi Ave 1 #01-25 Paya Ubi Industrial Park,
Singapore 408933
TEL: 6256 3561 FAX: 6256 4315
Reg. No: 199607198R GST Reg. No.
19-9607198-R

Labour				
	Description of Parts	Condition	Workshop Estimate (\$)	Our Adjusted (\$)
	RESPRAY JOB ON RH ACCIDENT AFFECTED AREAS		\$5,904.00	\$4,592.00
			\$23,056.00	\$18,972.00
GRAND TOTAL			\$72,792.50	\$55,543.00
	RECOMMENDED COST OF REPAIR SUM			\$48,000.00
Report Ref No: CS/SMR24090149/Rvp3m4				

MRB

MOHAMMED RASUL BIN MOHD YUNUS

DISCLAIMER OF LIABILITY TO THIRD PARTIES:- This Report is made solely for the use and benefit of the Client named on the front page of this Report.

No liability of responsibility whatsoever, in contract or tort, is accepted to any third party who may rely on the Report wholly or in part. Any third party acting or relying on this Report, in whole or in part, does so at his or her own risk.



Borneo Motors

Incorporated in Singapore

Cd. Reg No. : 195700086Z
GST Reg No. : MR-9500000-9
No. 2 PANDAN CRESCENT
SINGAPORE 128462, Tel no. : 6631 1188



TOYOTA

ESTIMATE

Account Details		Account No.	Customer Details				
MS First Capital Insurance Ltd 16 Raffles Quay #42-01 Hong Leong Building Singapore 048581 Attn: Motor Claims Dept		S1000005 / ICFIC1	W/S Grab Rentals Pte. Ltd				
		Document No. 0	3 Media Close #01-03/06 Singapore 138498				
		Document Date 17/10/2024	Work: 65703925				
Year	Model	Variant	Reg. Date	Reg. No.	Kilometers	Wip No.	Order No. / Remarks
2023	MXPL10R	MWXNB S1	05/09/2023	SNM2258B	0	32825	67/TP/SNM2258B
Chassis No.		Engine No.	Terms	SA / Counter	Vehicle In		Collected On
JTDBBBA390L000648		M15AY699628	60	Sam San Joi	09/09/2024 8.00		17/10/2024 18.00
L	Cd	Job/Parts Description	Qty	Unit Price	Disc %	Amount	
30	4	K52161-0K040 PIECE, RR BUMPER	10.00	5.80		✓ 58.00	
31	5	U90269-04051 RIVET	8.00	2.20		✓ 17.60	
32	6	T81105-52P00 HOUSING SUB-ASSY,	1.00	2702.70		✓ 2702.70	
33	7	U42110-52360 BEAM ASSY, RR AXLE	1.00	4015.30		✓ 4015.30	
34	8	T42450-52170 HUB & BRG ASSY, RR	1.00	1007.80		✓ 1007.80	
35	9	U90467-05184 B0 CLIP	5.00	3.10		✓ 15.50	
36	D	U62170-52220 AIR BAG ASSY,	1.00	2446.30		✓ 2446.30	
37	1	U71551-52G20 PAD, FR SEAT BACK,	1.00	482.80		✓ 482.80	
38	2	U73220-52B00 C0 BELT ASSY, FR SEAT,	1.00	1410.70		✓ 1410.70	
39	3	U73210-52A70 C0 BELT ASSY, FR SEAT,	1.00	1410.70		✓ 1410.70	
40	4	U73360-52560 C0 BELT ASSY, RR NO.1	1.00	1401.80		✓ 1401.80	
41	5	U89173-59415 SENSOR, AIR BAG, FR	1.00	472.80		✓ 472.80	
42	6	U89170-48F40 SENSOR ASSY, AIR BAG	1.00	1668.40		✓ 1668.40	
43	7	U42611-52D30 WHEEL, DISC	1.00	546.50		✓ 546.50	
44	8	T48341-47010 BUMPER, RR SPRING	1.00	61.90		✓ 61.90	
45	9	T48530-52Q90 ABSORBER ASSY,	1.00	317.20		✓ 317.20	
46	0	U73910-52220 AIR BAG ASSY, FR	1.00	1419.60		✓ 1419.60	
47	1	T51441-K0010 COVER, ENGINE UNDER,	1.00	89.50		✓ 89.50	
48	2	T51410-K0010 COVER ASSY, ENGINE	1.00	594.40		✓ 594.40	
49	3	U42611-52D30 WHEEL, DISC	1.00	546.50		✓ 546.50	
For & on behalf of Borneo Motors (Singapore) Pte Ltd		Customer's Signature	Charge Summary			Total	
		Please acknowledge receipt of vehicle	Parts Labour Sublet Lubrication/Fluid Others			Less Amount Due	

Company Copy



Borneo Motors

Inchcape

Co. Reg No.: 196700086Z
GST Reg No.: MR-8500000-9
No. 2 PANDAN CRESCENT
SINGAPORE 128462, Tel no: 6631 1188



TOYOTA

ESTIMATE

Account Details			Account No.		Customer Details		
MS First Capital Insurance Ltd 16 Raffles Quay #42-01 Hong Leong Building Singapore 048581 Attn: Motor Claims Dept			S1000005 / ICFIC1		M/S Grab Rentals Pte. Ltd		
			Document No.		3 Media Close		
			0		#01-03/06 Singapore 138498		
			Document Date		Work: 65703925		
17/10/2024							
Year	Model	Variant	Reg. Date	Reg. No.	Kilometers	Wip No.	Order No. / Remarks
2023	MXPL10R	MWXNB S1	05/09/2023	SNM2258B	0	32825	67/TP/SNM2258B
Chassis No.		Engine No.	Terms	SA / Counter	Vehicle In		Collected On
JTDBBBA390L000648		M15AY699628	60	Sam San Joi	09/09/2024 8.00		17/10/2024 18.00
L	Cd	Job/Parts Description	Qty	Unit Price	Disc %	Amount	
50	4	T48068-K9000 ARM SUB-ASSY, <i>lf</i>	1.00	1767.90		1767.90	
51	5	T90178-12019 NUT, FLANGE <i>an</i>	2.00	4.90		9.80	
52	6	T91552-L1225 BOLT, FLANGE <i>an</i>	1.00	5.60		5.60	
53	7	T43330-59185 JOINT ASSY, LWR BALL <i>lf</i>	1.00	330.70		330.70	
54	8	T75075-52070 MOULDING SUB-ASSY, <i>an</i>	1.00	254.40		254.40	
55	9	T52129-52320 COVER, FR BUMPER, <i>cm</i>	1.00	400.40		400.40	
56	0	T52618-52200 ABSORBER, FR BUMPER, <i>cm</i>	1.00	205.10		205.10	
57	1	T88348-52250 G0 RETAINER, ULTRASONIC <i>an</i>	2.00	55.10		110.20	
58	2	T88348-33270 G0 RETAINER, ULTRASONIC <i>an</i>	1.00	55.20		55.20	
59	3	T88348-33280 G0 RETAINER, ULTRASONIC <i>an</i>	1.00	55.20		55.20	
60	4	U73370-52660 C0 BELT ASSY, RR NO.1 <i>lf</i>	1.00	1401.80		✓ 1401.80	
61	5	T42602-52730 CAP SUB-ASSY, WHEEL <i>cm</i>	2.00	294.40		588.80	
62	6	U63310-52N80 B0 HEADLINING ASSY,	1.00	3552.30		✓ 3552.30	
For & on behalf of			Customer's Signature		Charge Summary		Total
Borneo Motors (Singapore) Pte Ltd							55,543.00
			Please acknowledge receipt of vehicle		Parts 35,789.00		GST 9.00%
					Labour 19,234.00		4,998.87
					Sublet 520.00		
					Lubrication/Fluid 0.00		Less 0.00
					Others 0.00		Amount Due 60,541.87

Company Copy

SINGAPORE ACCIDENT STATEMENT

IMPORTANT NOTICE

1. Please report correctly the details of the accident to speed up the claims process.
2. This Form must be completed by the Policyholder and/or the Actual Driver
3. Information provided must be as truthful and accurate as possible. Any wilful misrepresentation or withholding of material facts may allow insurance companies to repudiate policy liability.
4. The issue and acceptance of this Form by insurance companies is not an admission of policy liability on the part of the insurance companies.
5. **Any false reporting may be referred to the Police for investigation.**
6. This report will be forwarded by the insurers of the GIA Records Management Centre established by the General Insurance Association of Singapore (GIA) for archiving and that copies of this report will, for a fee, be made available upon application by interested parties.
7. By the lodgement of this report to the insurers, you hereby consent to the archiving of this report at the centre and to copies of the report being made available aforesaid.

ACCIDENT STATEMENT

Date of First Submission	06/09/2024 09:46 (SGT)
Reported by	Actual Driver
Date of Accident	05/09/2024 06:30 (SGT)
Exact Location of Accident	Changi South Ave 3, Singapore
Additional Location Information	AFTER PIE TOWARDS CHANGI SOUTH AVE 4
Country/State of Loss	Singapore

DETAILS OF OWN VEHICLE

Vehicle Registration Number	SNM2258B
-----------------------------------	----------

INSURED/POLICYHOLDER

Is company?	Yes
Name Of Registered Owner	GRAB RENTALS PTE LTD
Company Reg No	2XXXXX200G
Email Address	gr.sg.accident@grab.com
Mobile Phone No	(Phone) +65-85953494
Alternative Phone No	(Office) +65-66550005

VEHICLE PARTICULARS

Manufacturer	Toyota
Model	Sienta
Variant	HYBRID STANDARD
Exact purpose for which vehicle was being used at time of accident	Private hire
Are you claiming under your own insurance policy for repair to your vehicle?	No - Claiming third party
Vehicle Category	Private hire
Transmission	Auto
CC	1490
Vehicle Fuel	Petrol-Electric
First Registration Date	-
Chassis no	JTDBBBA390L000648
Effective Date/Time of Ownership	-

INSURANCE COMPANY

Name of Insurance Company	India International Insurance Pte Ltd
Policy Number / Cover Note Number	D21MFL0000447_03

DRIVER

Name of Driver	RAJU PACKIRISAMY
NRIC No	SXXXX520Z
Date Of Birth	15/10/1961
Occupation	Outdoor
Driving Pass Date	12/10/1981
Driving License Pass Class	3
Driving License Validity	Valid
Driving experience	42 YEARS AND 11 MONTHS
Gender	Male
Mobile Number	(Phone) +65-85953494
Alt. Phone Number	-
Email Address	gr.sg.accident@grab.com
Address	436 TAMPINES STREET 43 #03-107
Address complement	-
Postcode	520436
Is the driver the policyholder?	No
If No, Relationship of the Driver with the Insured	Hirer
Does Driver Own Other Vehicles?	No
Vehicle Registration Number of Other Vehicle Owned by Driver	-
Insurance Company of Other Vehicle Owned by Driver	-

GENERAL INFORMATION OF THE ACCIDENT

Type of Accident	Collided into Parked Vehicle
Weather Conditions	Clear
Road Surface	Dry

OTHER INFORMATION

Was any foreign vehicle involved in the accident?	No
Number of vehicles involved in the accident	2
Was anybody injured in the Accident?	Yes
Was any injured conveyed to hospital by ambulance?	Yes
Was any other vehicle or property damaged?	Yes
Number of Passengers (Including Driver)	1
Has the driver been approached by unknown person(s) soliciting/offering accident claims assistance?	No
Translator's name	-
Translator's ID	-
Translator's phone number	-
Translator's email	-
Original language used in the statement	-

DETAILS OF POLICE ACTION

Was the accident reported to the police?	No
Was notice of intended Prosecution given?	No
If yes, against whom?	-

CIRCUMSTANCES OF ACCIDENT

ON 05/09/2024 AT ABOUT 0630HRS I WAS INSIDE STATIONARY VEHICLE (A) BEARING REGISTRATION NUMBER SNM2258B, AS I JUST WENT OUT OF VEHICLE (A) WHICH I PARKED FOR A MINTUTE IN LANE 2 AT THE SIDE OF THE ROAD ALONG CHANGI SOUTH AVE 3 AFTER PIE TOWARDS CHANGI SOUTH AVE 4, AS THERE WAS A RUBBISH BIN THERE AND I WENT OUT TO THROW MY TRASH. AFTER GETTING BACK INTO VEHICLE (A), I WAS ABOUT TO PUT ON MY SEATBEAT WHEN ALL OF A SUDDEN VEHICLE (B) BEARING REGISTRATION NUMBER SHB741P FROM BEHIND HIT ONTO THE WHOLE RIGHT SIDE OF MY VEHICLE. I SUSTAINED RIGHT ARM BRUISED, SPINAL INJURY AND LUNG INJURY (INTERAL BRUISE). I WAS CONVEYED TO CHANGI GENERAL HOSPITAL BY AMBULANCE. TP WAS ON SCENE.

ATTACHMENT(S)

Are accident photos available for attachment?	Yes
Was there any video captured by Car Camera?	No

DETAILS OF OTHER VEHICLE PROPERTY 1

Vehicle Registration Number	SHB741P
Vehicle Manufacturer	Toyota
Vehicle Model	Prius
Vehicle Variant	-
Vehicle Colour	Red
Vehicle Category	Taxi
Name of Driver	-
Contact Number	-
Address	-
Address complement	-
Postcode	-
Insurance Company Name	-
Nature Of Damage	LEFT HAND SIDE
Details of property damaged in accident	TRANSCAB
No. Of Passenger (Including Driver)	-

INJURED PERSONS DETAILS

INJURED 1

Name of injured person	RAJU PACKIRISAMY
Gender	Male
Phone No	(Phone) +65-85953494
Address	436 TAMPINES STREET 43 #03-107
Address Complement	-
Post Code	520436
Approximate Age Years Old	62
Injuries Sustained	RIGHT ARM BRUISED, SPINAL INJURY AND LUNG INJURY (INTERAL BRUISE)
Injured person in which vehicle?	SNM2258B
Were seat belts worn?	Yes
Was this injured conveyed to hospital by ambulance?	Yes

SKETCH PLAN**IMPORTANT NOTICE**

1. Please correctly report the details of the accident to speed up the claims process.
2. This Form must be **completed by the Policyholder and/or the Authorized Driver**.
3. Information provided must be as **truthful and accurate as possible**. Any willful misrepresentation or withholding of material facts may allow insurance companies to **repudiate policy liability**.
4. The issue and acceptance of this Form by insurance companies is not an admission of policy liability on the part of the insurance companies.
5. **Any false reporting may be referred to the Police for investigation.**
6. The report will be forwarded by the insurers of the GIA Records Management Centre established by the General Insurance Association of Singapore (GIA) for archiving and that copies of this report will for a fee be made available upon application by interested parties.
7. By the lodgment of this report to the insurers, you hereby consent to the archiving of this report at the center and to copies of the report being made available aforesaid.
8. **Consent under the Personal Data Protection Act (PDPA)**

I understand, acknowledge, agree and consent that:

(a) My insurer, my workshop and the General Insurance Association of Singapore ("GIA") may/are permitted to collect, use, disclose and/or process my personal data/personal information set out in this [form] and any other personal information provided by me or possessed by my insurer (collectively the "Personal Information") and disclose and transfer such Personal Information to all insurer(s) who have insured vehicle(s) involved in this accident (all insurer(s) who have insured vehicle(s) involved in this accident shall be collectively referred to as the "Insurers"), the Insurers' lawyers/law firms, the Monetary Authority of Singapore and any relevant government agency/authority (such as the police), for the purpose(s) of:

- (i) processing, handling and/or dealing with my claims including the settlement of the claims and any necessary investigations relating to the claims.
- (ii) investigating the accident and/or my claims.
- (iii) carrying out and/or dealing with my instructions or responding to any enquiries by me.
- (iv) administering my claims (including the mailing of correspondence, statements, invoices, reports, or notices to me, which could involvedisclosure of certain personal data about me to bring about delivery of the same as well as on the external cover of envelopes/mail packages); and/or
- (v) complying with applicable law in administering, processing, handling and/or dealing with my claims.

(Collectively the "Purposes")

(b) all insurer(s) who have insured vehicle(s) involved in this accident and the Insurers' lawyers/law firms, may/are permitted to collect, use, disclose and/or process my Personal Information for one or more of the above Purposes; and

(c) my Personal Information may/can be disclosed by any of the Insurers and/or GIA to their third-party service providers or agents(including their lawyers/law firms), which may be sited outside of Singapore, for one or more of the above Purposes.

Policyholder's Signature / Date & Time

Sketch Plan

Driver's Signature (If driver is not the policyholder) / Date & Time

05/09/2024 1930HRS

Witnessed by Reporting Centre Personnel

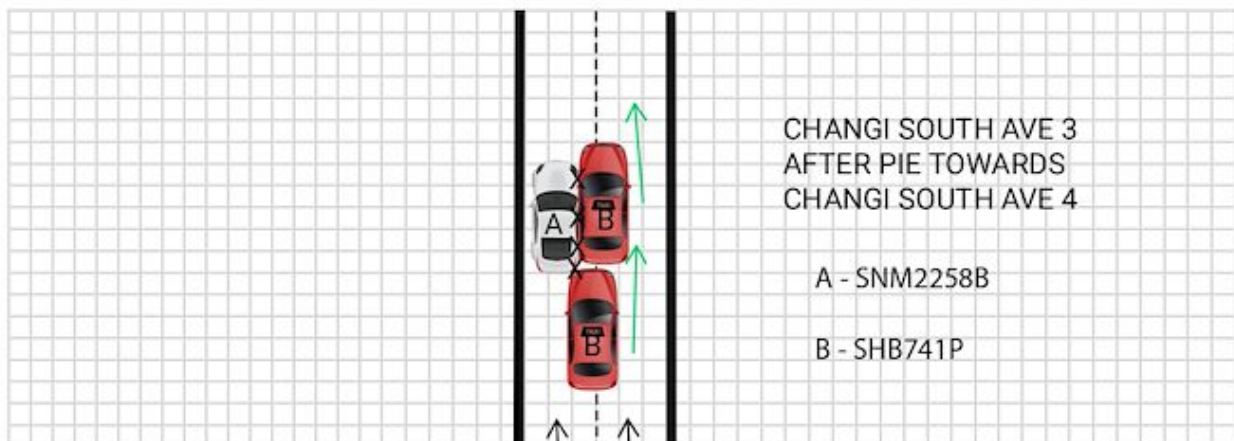

Describe Circumstances of the Accident

ON 05/09/2024 AT ABOUT 0630HRS I WAS INSIDE STATIONARY VEHICLE (A) BEARING REGISTRATION NUMBER SNM2258B, AS I JUST WENT OUT OF VEHICLE (A) WHICH I PARKED FOR A MINTUTE IN LANE 2 AT THE SIDE OF THE ROAD ALONG CHANGI SOUTH AVE 3 AFTER PIE TOWARDS CHANGI SOUTH AVE 4, AS THERE WAS A RUBBISH BIN THERE AND I WENT OUT TO THROW MY TRASH. AFTER GETTING BACK INTO VEHICLE (A), I WAS ABOUT TO PUT ON MY SEATBEAT WHEN ALL OF A SUDDEN VEHICLE (B) BEARING REGISTRATION NUMBER SHB741P FROM BEHIND HIT ONTO THE WHOLE RIGHT SIDE OF MY VEHICLE. I SUSTAINED RIGHT ARM BRUISED, SPINAL INJURY AND LUNG INJURY (INTERAL BRUISE). I WAS CONVEYED TO CHANGI GENERAL HOSPITAL BY AMBULANCE. TP WAS ON SCENE.

Declaration

I/We declare the foregoing particulars are true in every respect.

Policyholder's Signature / Date &
Time

Driver's Signature (If driver is not the policyholder) / Date
& Time

05/09/2024 1930HRS

Witnessed by Reporting Centre
Personnel

PHOTOGRAPHS FOR VEHICLE NO. : SNM 2258B



PHOTOGRAPHS FOR VEHICLE NO. : SNM 2258B



PHOTOGRAPHS FOR VEHICLE NO. : SNM 2258B

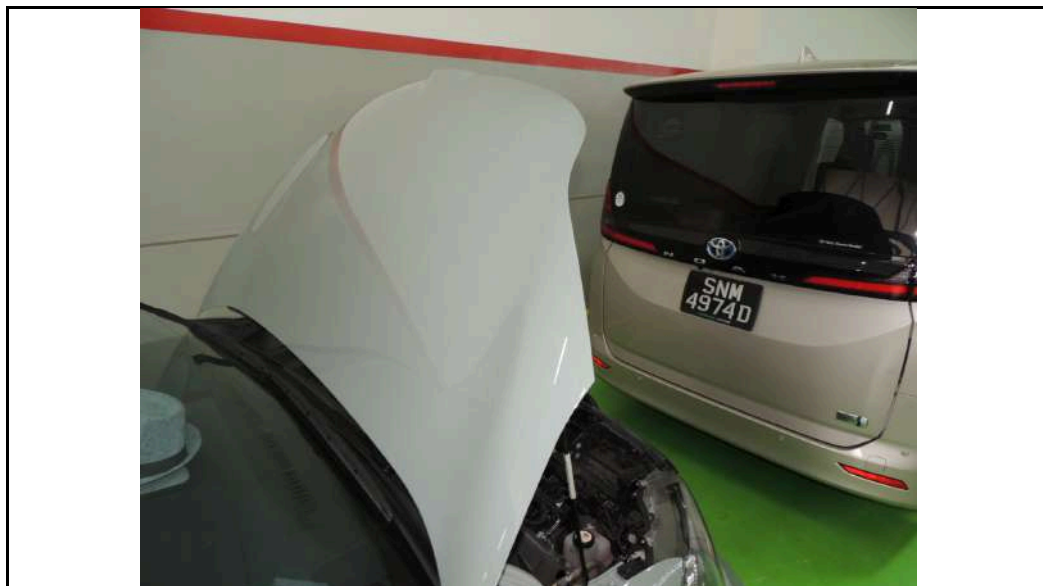

PHOTOGRAPHS FOR VEHICLE NO. : SNM 2258B



PHOTOGRAPHS FOR VEHICLE NO. : SNM 2258B



PHOTOGRAPHS FOR VEHICLE NO. : SNM 2258B



PHOTOGRAPHS FOR VEHICLE NO. : SNM 2258B



PHOTOGRAPHS FOR VEHICLE NO. : SNM 2258B



PHOTOGRAPHS FOR VEHICLE NO. : SNM 2258B



PHOTOGRAPHS FOR VEHICLE NO. : SNM 2258B



PHOTOGRAPHS FOR VEHICLE NO. : SNM 2258B





LKK Auto Consultants Pte Ltd

51 Ubi Ave 1 #01-25 Paya Ubi Industrial Park,
Singapore 408933
TEL: 6256 3561 FAX: 6256 4315
Reg. No: 199607198R GST Reg. No.
19-9607198-R

INSPECTION PHOTOS (Page 12 of 30)

PHOTOGRAPHS FOR VEHICLE NO. : SNM 2258B



PHOTOGRAPHS FOR VEHICLE NO. : SNM 2258B

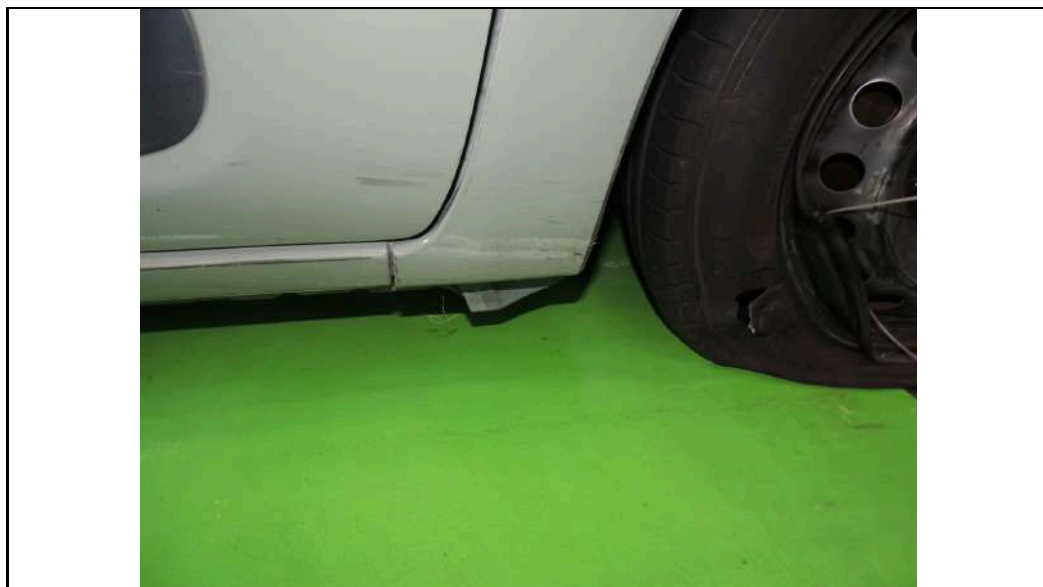

PHOTOGRAPHS FOR VEHICLE NO. : SNM 2258B

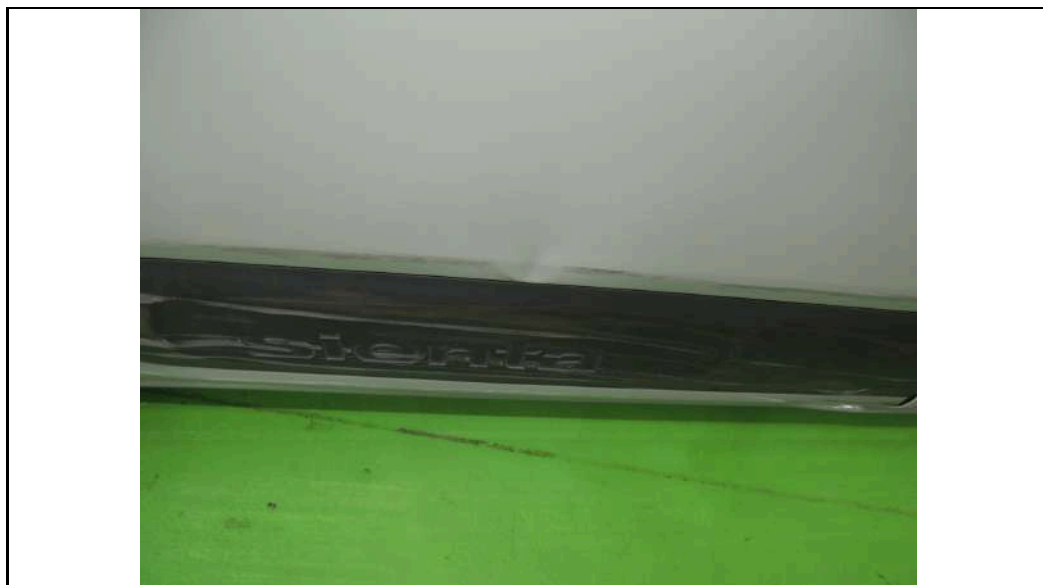

PHOTOGRAPHS FOR VEHICLE NO. : SNM 2258B



PHOTOGRAPHS FOR VEHICLE NO. : SNM 2258B



PHOTOGRAPHS FOR VEHICLE NO. : SNM 2258B



PHOTOGRAPHS FOR VEHICLE NO. : SNM 2258B



PHOTOGRAPHS FOR VEHICLE NO. : SNM 2258B



PHOTOGRAPHS FOR VEHICLE NO. : SNM 2258B



PHOTOGRAPHS FOR VEHICLE NO. : SNM 2258B



PHOTOGRAPHS FOR VEHICLE NO. : SNM 2258B

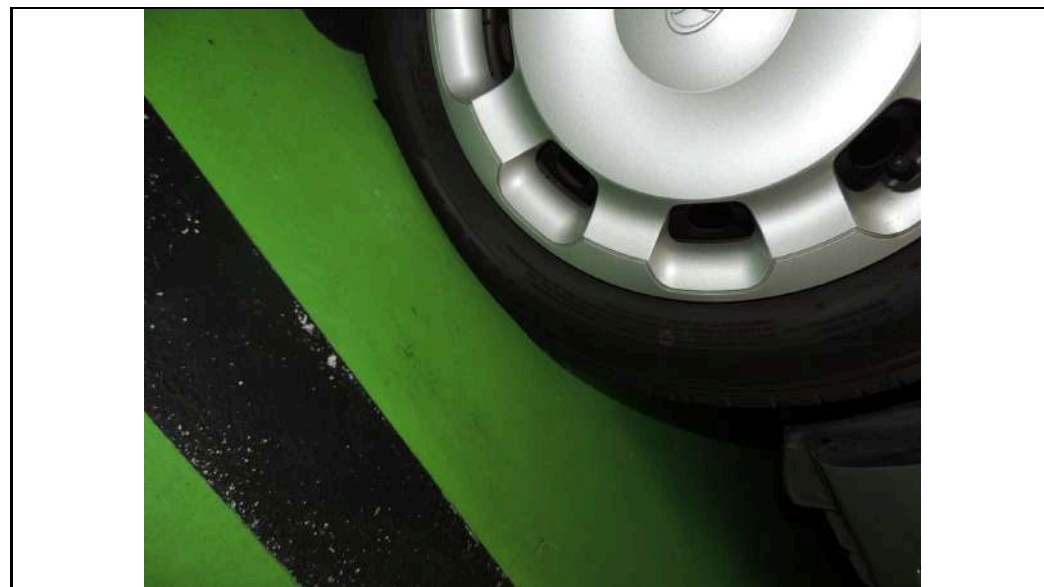
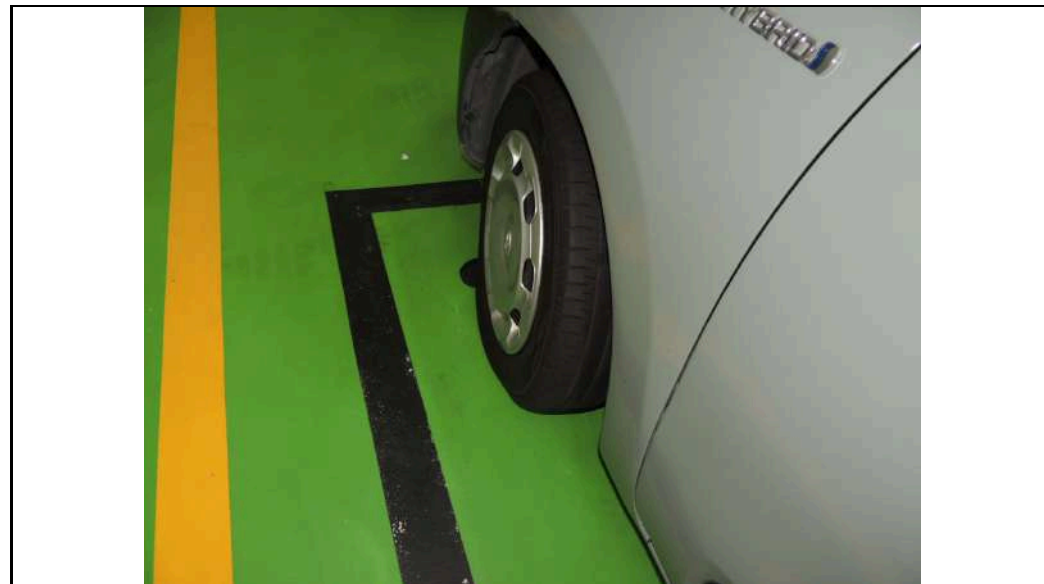

PHOTOGRAPHS FOR VEHICLE NO. : SNM 2258B



PHOTOGRAPHS FOR VEHICLE NO. : SNM 2258B



PHOTOGRAPHS FOR VEHICLE NO. : SNM 2258B

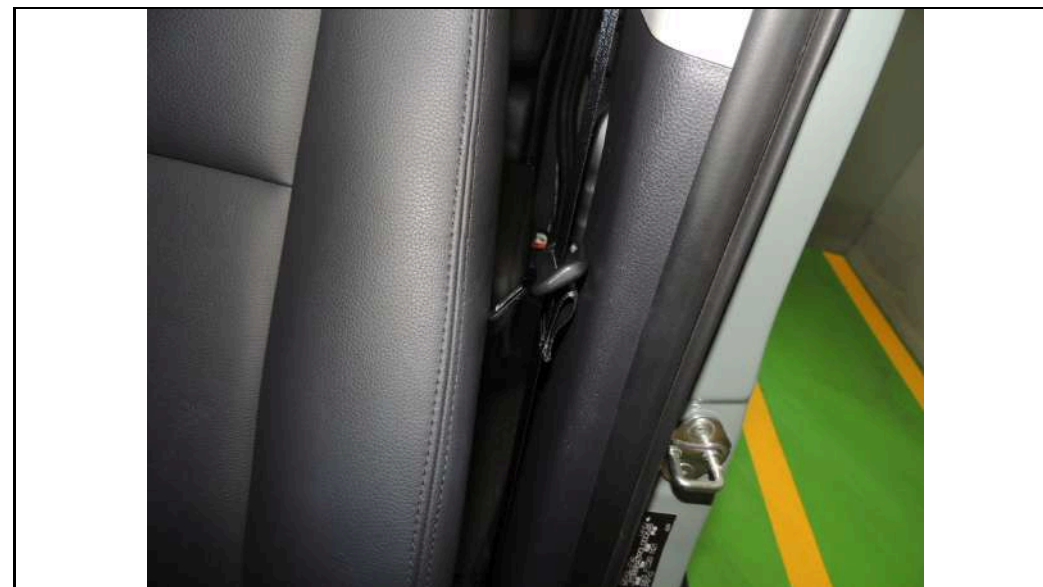

PHOTOGRAPHS FOR VEHICLE NO. : SNM 2258B

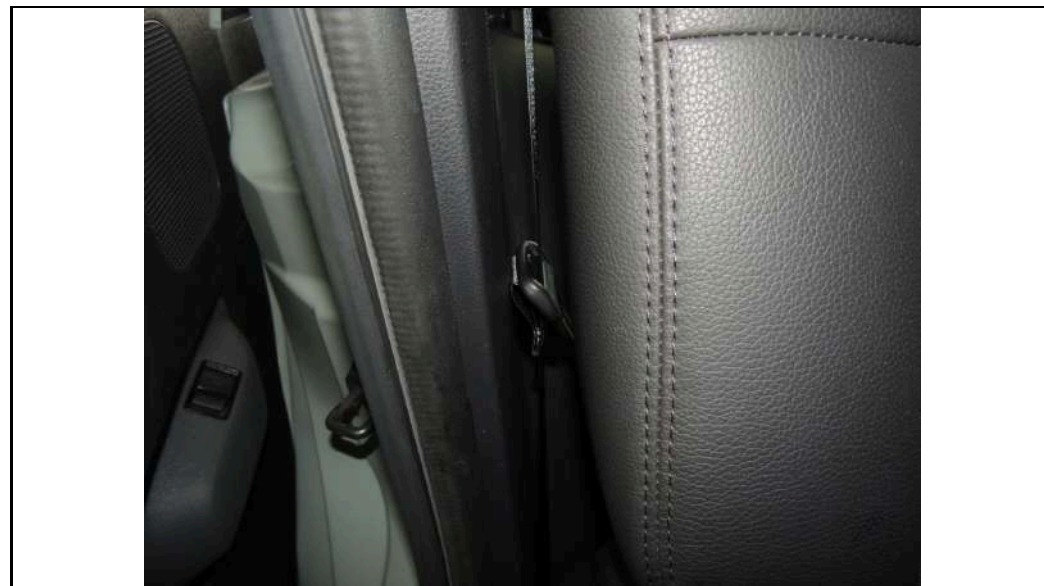
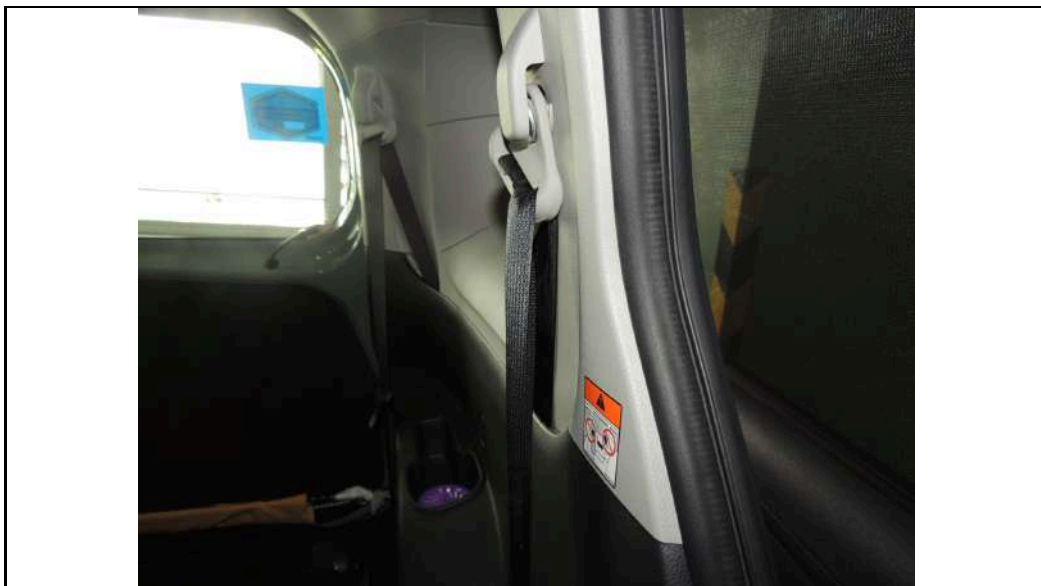

PHOTOGRAPHS FOR VEHICLE NO. : SNM 2258B

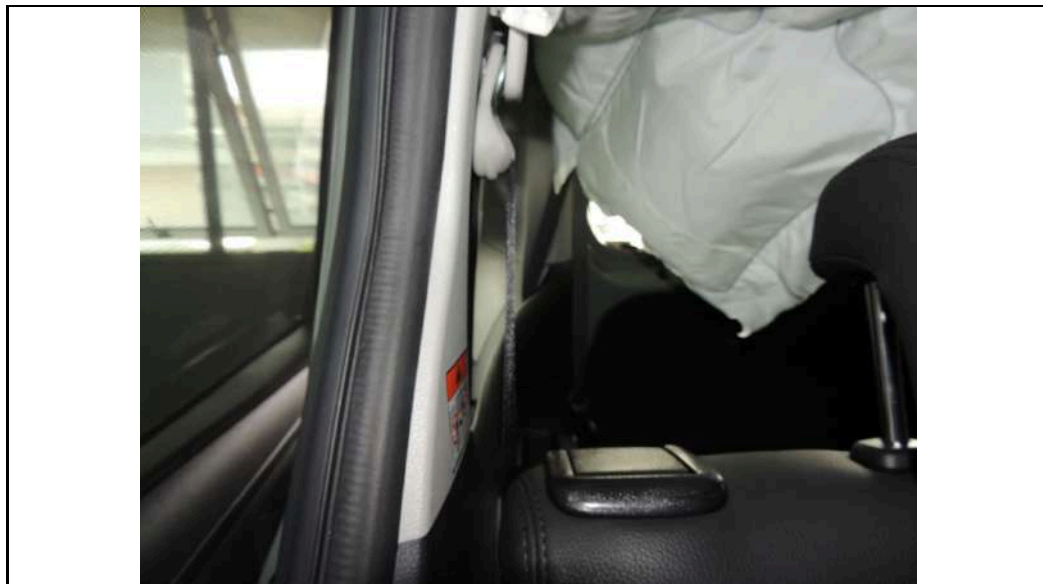

PHOTOGRAPHS FOR VEHICLE NO. : SNM 2258B

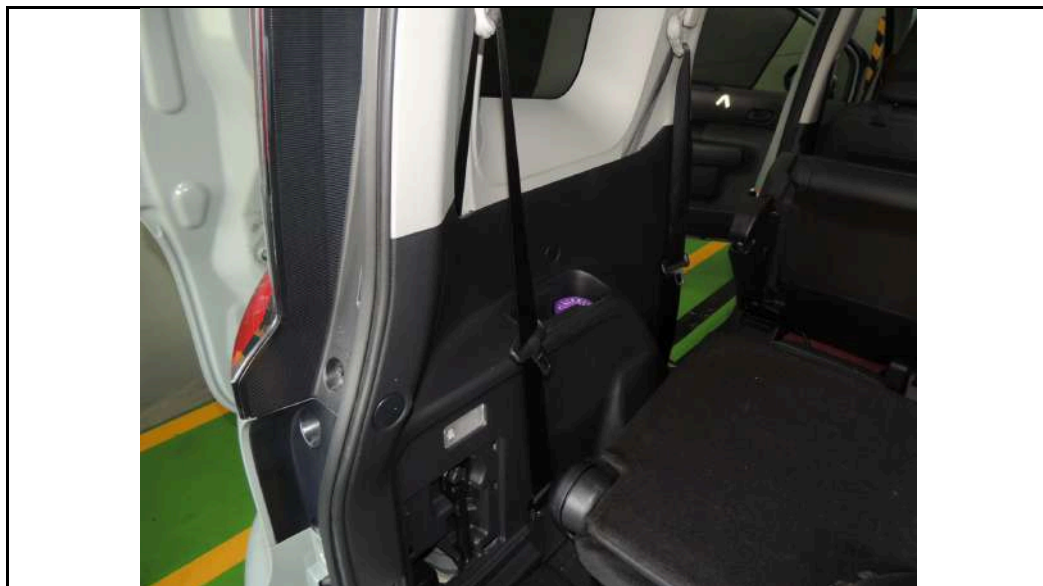

PHOTOGRAPHS FOR VEHICLE NO. : SNM 2258B

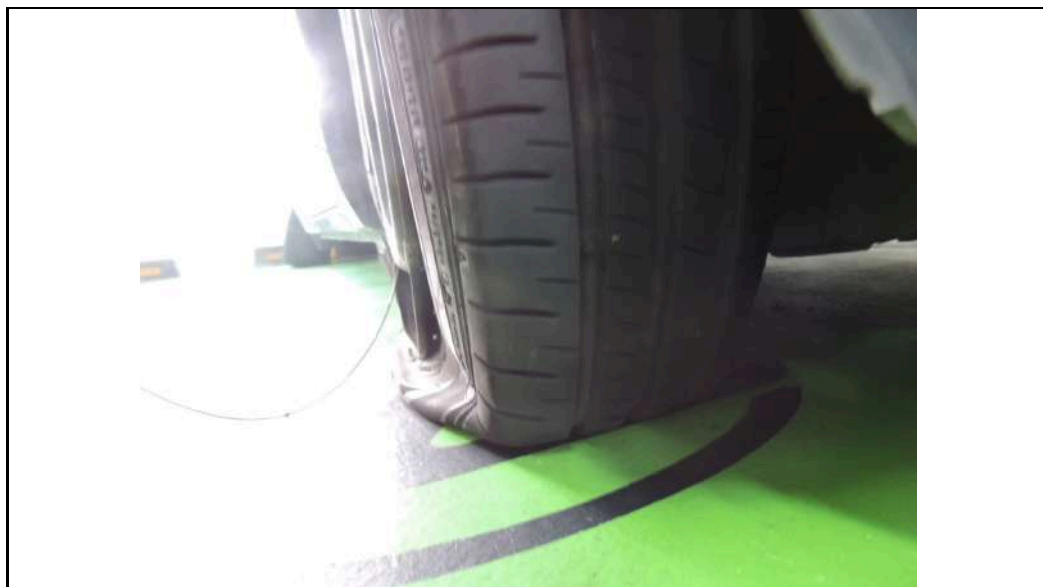

PHOTOGRAPHS FOR VEHICLE NO. : SNM 2258B



PHOTOGRAPHS FOR VEHICLE NO. : SNM 2258B

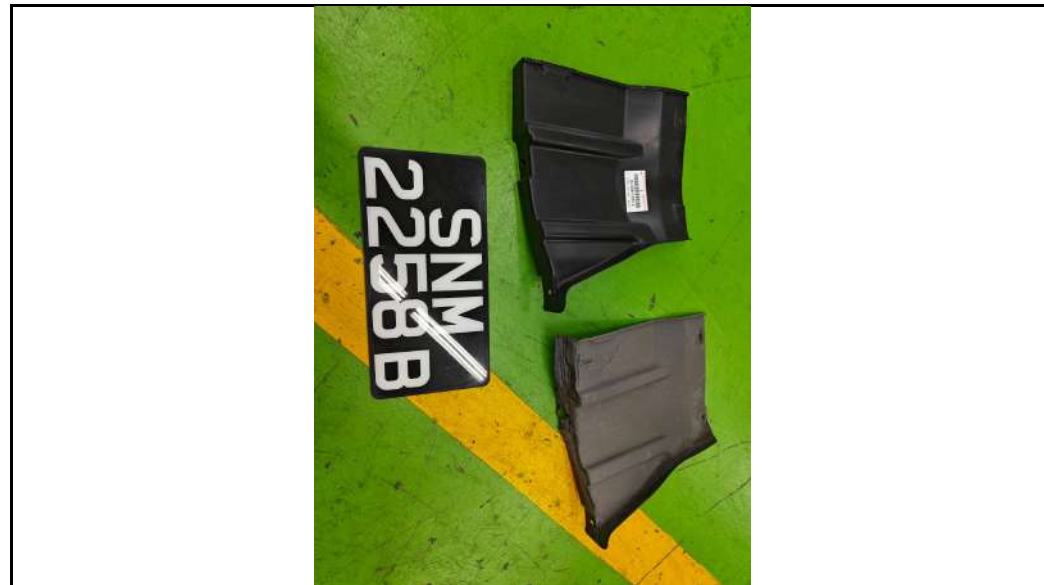

PHOTOGRAPHS FOR VEHICLE NO. : SNM 2258B



PHOTOGRAPHS FOR VEHICLE NO. : SNM 2258B



PHOTOGRAPHS FOR VEHICLE NO. : SNM 2258B

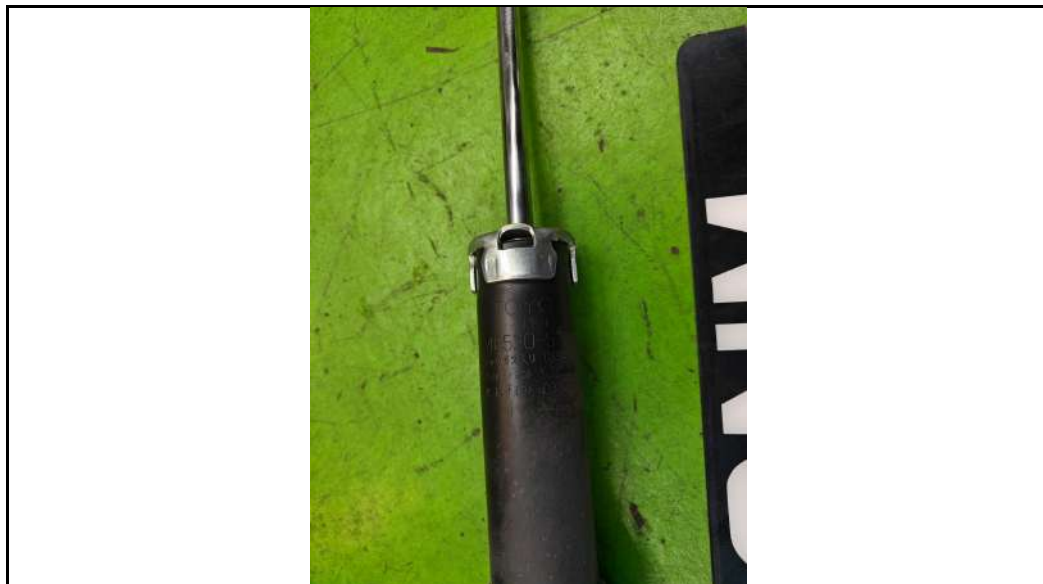

PHOTOGRAPHS FOR VEHICLE NO. : SNM 2258B

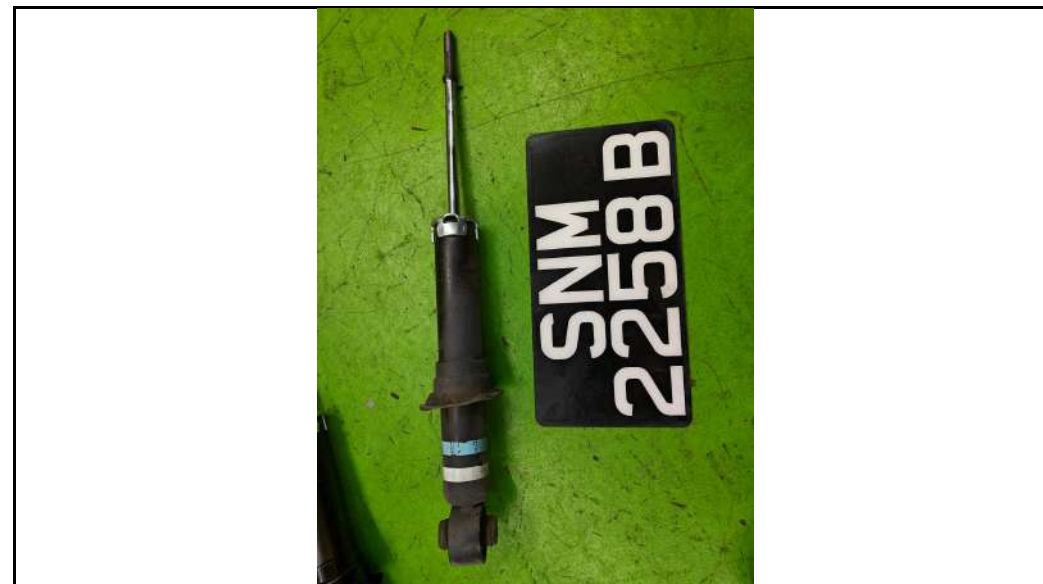

PHOTOGRAPHS FOR VEHICLE NO. : SNM 2258B

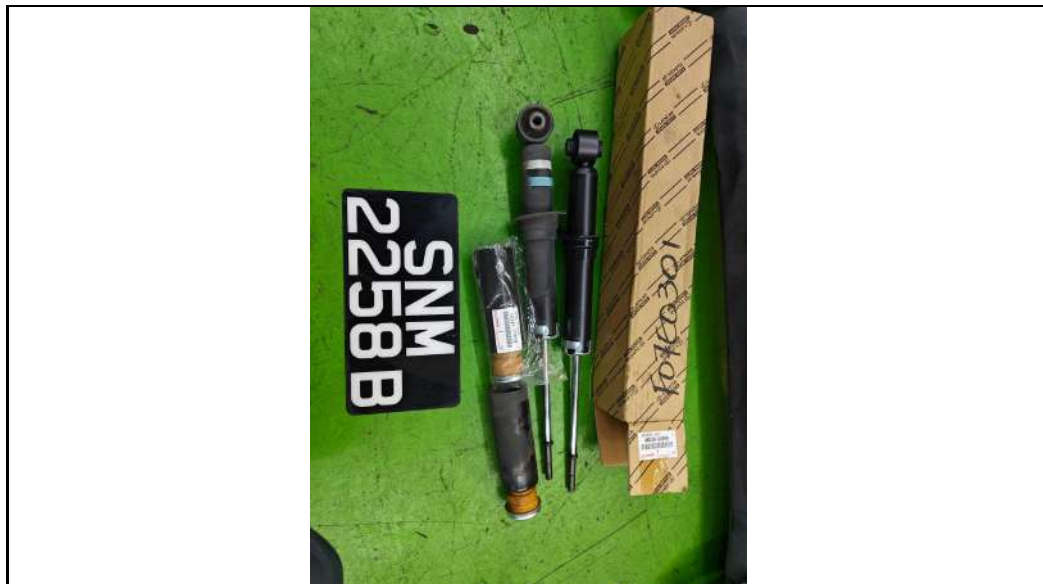

PHOTOGRAPHS FOR VEHICLE NO. : SNM 2258B



PHOTOGRAPHS FOR VEHICLE NO. : SNM 2258B



PHOTOGRAPHS FOR VEHICLE NO. : SNM 2258B



PHOTOGRAPHS FOR VEHICLE NO. : SNM 2258B



PHOTOGRAPHS FOR VEHICLE NO. : SNM 2258B

