

TECHNO AUTOMOTIVE PTE LTD

60 JALAN LAM HUAT #05-56

CARROS CENTRE

SINGAPORE 737869

TEL: 81870013

Estimate for SFM13Z(Lexus ES Hybrid)

- *FRONT BUMPER *cut/put*
- *FRONT BUMPER SIDE RETAINER *See*
- *HEADLAMP HID LH *See*
- *HEADLAMP LOWER BRACKET LH *See*
- *FRONT FENDER LH *cut/put*
- *FRONT FENDER COWLING LH *See*
- *FRONT WHEEL RIM LH *cut/put*
- *FRONT SHOCK ABSORBER LH *See*
- *FRONT UPPER ARM LH *See*
- *FRONT LOWER ARM LH *See*
- *FRONT KNUCKLE ARM v *See*
- *FRONT STEERING RACK AND PINION *See*
- *FRONT WHEEL HUP WITH BEARING LH *See*

Less 10%

- 1 set* *FRONT BUMPER CLIP *See*
- *FRONT FENDER COWLING CLIPS LH *See*
- *FRONT WHEEL TYRE RH *See*
- *FRONT DOOR INNER TRIM CLIP SET *See*
- *REAR DOOR INNER TRIM CLIP SET *See*

- CUT OFF AND REPLACE REAR RHS FENDER. RESTRUCTURE CENTER CRASH MANAGEMENT COMPONENT AND RENEW OTHER DAMAGE PARTS
- SPRAY PAINTING ON DAMAGE AND AFFECTED AREA
- DISMANTLE AND REPLACE FRONT UNDER-CARRIAGE COMPONENTS
- APPLY TUFF COATING TREATMENT
- PERFORM DIAGNOSTIC CHECK
- WHEEL ALIGNMENT

Total

LKK Auto Consultants hence notify the Repairer of the following:

- To survey before/after spray painting
- To display damaged part(s) before survey
- Parts prices are subject to confirmation
- Third party survey is on a "Without Prejudice" basis
- No illegal modification(s) is allowed
- Supplementary item(s) must be surveyed and is subject to final approval from Insurance Company

Acknowledged by Repairer

Signature:

Date:

not item

\$1,359.00

\$114.00

\$6,854.00

\$215.00

\$1,125.60

\$285.00

\$2,514.00

\$765.00

\$665.00

\$691.50

\$1,445.00

\$4,874.00

\$694.00

\$21,601.10

\$2,160.11

\$19,440.99

\$65.00

\$39.00

\$680.00

\$80.00

\$80.00

\$944.00

\$1,200.00

\$1,200.00

\$300.00

\$100.00

\$300.00

\$250.00

\$3,350.00

\$23,734.99

*not Authorized
all
merous
10/9/24
1/5 \$5900/
3 days
whophtemy*

4178.50

600 S/W

40 S/W

300

400

30

30

60

*P-6663-1
102
5996-79*

*640
790*

7420-79

200

> [Back to OneMotoring](#)

Enquire PARF/COE Rebate for Registered Vehicle

Vehicle Owner Particulars	
Owner ID Type:	Singapore NRIC
Owner ID:	383F
Vehicle Details	
Vehicle No.:	SFM13Z
Vehicle to be Exported:	No
Intended Deregistration Date:	10 Sep 2024
Vehicle Make:	TOYOTA
Vehicle Model:	LEXUS ES300H LUXURY CVT
Primary Colour:	Grey
Manufacturing Year:	2015
Engine No.:	2AR1301824
Chassis No.:	JTHBW1GG002098255
Maximum Power Output:	151.0 kW (202 bhp)
Open Market Value:	\$45,066.00
Original Registration Date:	18 Jun 2015
First Registration Date:	18 Jun 2015
Transfer Count:	1
Actual ARF Paid:	\$45,093.00
Intended PARF Rebate Details	
PARF Eligibility:	Yes
PARF Eligibility Expiry Date:	17 Jun 2025
PARF Rebate Amount:	\$22,546.00 ✓
Intended COE Rebate Details	
COE Expiry Date:	17 Jun 2025
COE Category:	E - Open Category
COE Period(Years):	10
QP Paid:	\$78,001.00
COE Rebate Amount:	\$5,770.00
Total Rebate Amount:	\$28,316.00
Message	
You will not be eligible for any COE rebate from the current COE (including unused COE from any lay-up period/s), if you renew your COE.	

The information contained herein is correct as at 10 Sep 2024

OK



Home Used Cars Listing

All Category



Search

Save Search



2015 X

7 Vehicles

Car Make

Car Model

Price Range

Depreciation

2015

Mileage



PREMIUM AD

Lexus ES Hybrid ES300h Luxury **\$32,800** N.A. 10-Mar-2015 119,573 km 3 Owners
Sunroof
Instl. \$5,787 /mth Petrol-Electric

Short-term drive equipped with a brand new Hybrid battery claimed from Lexus on March 18, 2024. Cheaper than renting! Only \$37/day. \$25,000 Rebate by the end of coe! Impeccably maintained by its previous owner. Despite having five previous owners, all maintenance was performed diligently. Must view to appreciate. Contact us now for more information. Best price guarantee!

Starise Automobile|Posted 07-Sep-2024

☐ Compare

Lexus ES Hybrid **\$32,888** \$18,230 /yr 26-May-2015 149,000 km 1 Owner
ES300h
Instl. \$3,336 /mth Petrol-Electric

Posted 06-Sep-2024

☐ Compare

Lexus ES Hybrid ES300h **\$47,800** \$24,790 /yr 12-Aug-2015 153,000 km 2 Owners
Luxury Sunroof
Instl. \$3,415 /mth Petrol-Electric

The Lexus ES300h is one of the best luxury cars for those who prioritise ride comfort, cabin space and fuel efficiency. Meticulously maintained by owner. Financing and trade in available.

Posted 02-Sep-2024

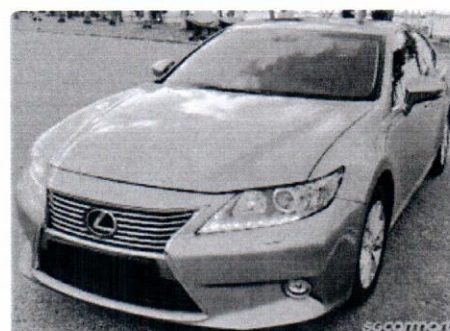
☐ Compare

PREMIUM AD

Lexus ES Hybrid ES300h Luxury **\$41,000** \$20,100 /yr 12-Aug-2015 115,000 km 2 Owners
Sunroof
Instl. \$2,929 /mth Petrol-Electric

New arrival! Fully maintained by lexus singapore since day one with full service records! Hybrid battery replaced by lexus. With warranty! Option to buy without COE, short term usage cheaper than rental, accident free, buy with confidence! Very mint condition! Powerful & smooth Hybrid engine! Super fuel efficient! Viewing strictly by appointment only!

Posted 28-Aug-2024

☐ Compare

Compare