

SINGAPORE ACCIDENT STATEMENT

IMPORTANT NOTICE

1. Please report correctly the details of the accident to speed up the claims process.
2. This Form must be completed by the Policyholder and/or the Actual Driver
3. Information provided must be as truthful and accurate as possible. Any wilful misrepresentation or withholding of material facts may allow insurance companies to repudiate policy liability.
4. The issue and acceptance of this Form by insurance companies is not an admission of policy liability on the part of the insurance companies.
5. **Any false reporting may be referred to the Police for investigation.**
6. This report will be forwarded by the insurers of the GIA Records Management Centre established by the General Insurance Association of Singapore (GIA) for archiving and that copies of this report will, for a fee, be made available upon application by interested parties.
7. By the lodgement of this report to the insurers, you hereby consent to the archiving of this report at the centre and to copies of the report being made available aforesaid.

ACCIDENT STATEMENT

Date of First Submission	04/09/2024 11:56 (SGT)
Reported by	Actual Driver
Date of Accident	04/09/2024 08:14 (SGT)
Exact Location of Accident	Singapore
Additional Location Information	1 NASSIM ROAD
Country/State of Loss	Singapore

DETAILS OF OWN VEHICLE

Vehicle Registration Number	SNN9491S
-----------------------------------	----------

INSURED/POLICYHOLDER

Is company?	Yes
Name Of Registered Owner	SKYWAY MOTOR PTE LTD
Company Reg No	199904194N
Email Address	JAY@SKYWAY.COM.SG
Mobile Phone No	(Phone) +65-87211111
Alternative Phone No	-

VEHICLE PARTICULARS

Manufacturer	Toyota
Model	Voxy
Variant	-
Exact purpose for which vehicle was being used at time of accident	Private hire
Are you claiming under your own insurance policy for repair to your vehicle?	No - Claiming third party
Vehicle Category	Private hire
Transmission	Auto
CC	1800
Vehicle Fuel	-
First Registration Date	-
Chassis no	-
Effective Date/Time of Ownership	-

INSURANCE COMPANY

Name of Insurance Company	India International Insurance Pte Ltd
Policy Number / Cover Note Number	D24MFL0006316

DRIVER

Name of Driver	LIM YEOW KIANG
NRIC No	S6808493H
Date Of Birth	02/03/1968
Occupation	Outdoor
Driving Pass Date	18/05/1988
Driving License Pass Class	3
Driving License Validity	Valid
Driving experience	36 YEARS AND 4 MONTHS
Gender	Male
Mobile Number	(Phone) +65-87211111
Alt. Phone Number	-
Email Address	JAY@SKYWAY.COM.SG
Address	BLK 330 SEMBAWANG CLOSE 15-389 SINGAPORE 750330
Address complement	-
Postcode	-
Is the driver the policyholder?	No
If No, Relationship of the Driver with the Insured	Hirer
Does Driver Own Other Vehicles?	No
Vehicle Registration Number of Other Vehicle Owned by Driver	-
Insurance Company of Other Vehicle Owned by Driver	-

GENERAL INFORMATION OF THE ACCIDENT

Type of Accident	Side Swipe
Weather Conditions	Clear
Road Surface	Dry

OTHER INFORMATION

Was any foreign vehicle involved in the accident?	No
Number of vehicles involved in the accident	2
Was anybody injured in the Accident?	No
Was any injured conveyed to hospital by ambulance?	-
Was any other vehicle or property damaged?	Yes
Number of Passengers (Including Driver)	1
Has the driver been approached by unknown person(s) soliciting/offering accident claims assistance?	No
Translator's name	-
Translator's ID	-
Translator's phone number	-
Translator's email	-
Original language used in the statement	-

DETAILS OF POLICE ACTION

Was the accident reported to the police?	No
Was notice of intended Prosecution given?	No
If yes, against whom?	-

CIRCUMSTANCES OF ACCIDENT

ON THE DATE TIME, LOCATION, MY VEHICLE WAS STATIONARY AT 1 NASSIM ROAD, AFTER ALIGHT MY PASSANGER, THEIR WAS A CAR INFRONT OF ME AND WITH THE HAZZARD LIGHT ON. SO I ON MY RIGHT SIGNAL INTEND TO OVERTAKE FRONT VEHICLE. SO WHEN I LOOK INTO MY REAR VIEW, THE TRAFFIC WAS CLEAR, SO I PROCEED TO MOVE FORWARD. SUDDENLY VEHICLE (B) SLZ4177T CAME FROM BEHIND AT A HIGH SPEED AND OVERTAKE MY VEHICLE. WHEN SHE OVERTAKE THERE WAS AN ON COMING VEHICLE ALSO, SO VEHICLE (B) MOVE SLIGHT LEFT AND HIT ONTO MY FRONT RIGHT OF MY VEHICLE.

ATTACHMENT(S)

Are accident photos available for attachment?	Yes
Was there any video captured by Car Camera?	Yes

DETAILS OF OTHER VEHICLE PROPERTY 1

Vehicle Registration Number	SLZ4177T
Vehicle Manufacturer	Mazda
Vehicle Model	3
Vehicle Variant	-
Vehicle Colour	-
Vehicle Category	NA / Unknown
Name of Driver	-
Contact Number	-
Address	-
Address complement	-
Postcode	-
Insurance Company Name	-
Nature Of Damage	-
Details of property damaged in accident	-
No. Of Passenger (Including Driver)	-

SKETCH PLAN**IMPORTANT NOTICE**

1. Please report correctly the details of the accident to speed up the claims process.
2. This Form must be completed by the Policyholder and/or the Actual Driver.
3. Information provided must be as truthful and accurate as possible. Any wilful misrepresentation or withholding of material facts may allow insurance companies to repudiate policy liability.
4. The issue and acceptance of this Form by insurance companies is not an admission of policy liability on the part of the insurance companies.
5. **Any false reporting may be referred to the Traffic Police Department for investigation.**
6. This report will be forwarded by the insurers to the GIA Records Management Centre established by the General Insurance Association of Singapore (GIA) for archiving and that copies of this report will for a fee be made available upon application by interested parties.
7. By the lodgement of this report to the insurers, you hereby consent to the archiving of this report at the centre and to copies of the report being made available aforesaid.

8. Consent under the Personal Data Protection Act (PDPA)

I understand, acknowledge, agree and consent that:

- (a) My insurer, my workshop and the General Insurance Association of Singapore ("GIA") may/are permitted to collect, use, disclose and/or process my personal data/personal information set out in this [form] and any other personal information provided by me or possessed by my insurer (collectively the "Personal Information") and disclose and transfer such Personal Information to all insurer(s) who have insured vehicle(s) involved in this accident (all insurer(s) who have insured vehicle(s) involved in this accident shall be collectively referred to as the "Insurers"), the Insurers' lawyers/law firms, the Monetary Authority of Singapore and any relevant government agency/authority (such as the police), for the purpose(s) of:
- (i) processing, handling and/or dealing with my claims including the settlement of the claims and any necessary investigations relating to the claims;
 - (ii) investigating the accident and/or my claims;
 - (iii) carrying out and/or dealing with my instructions or responding to any enquiries by me;
 - (iv) administering my claims (including the mailing of correspondence, statements, invoices, reports or notices to me, which could involve disclosure of certain personal data about me to bring about delivery of the same as well as on the external cover of envelopes/mail packages); and/or
 - (v) complying with applicable law in administering, processing, handling and/or dealing with my claims.
- (collectively the "Purposes")
- (b) all insurer(s) who have insured vehicle(s) involved in this accident and the Insurers' lawyers/law firms, may/are permitted to collect, use, disclose and/or process my Personal Information for one or more of the above Purposes; and
- (c) my Personal Information may/can be disclosed by any of the Insurers and/or GIA to their third-party service providers or agents (including their lawyers/law firms), which may be sited outside of Singapore, for one or more of the above Purposes.



Policyholder's Signature / Date & Time



Actual Driver's Signature (if driver is not the policyholder) / Date & Time

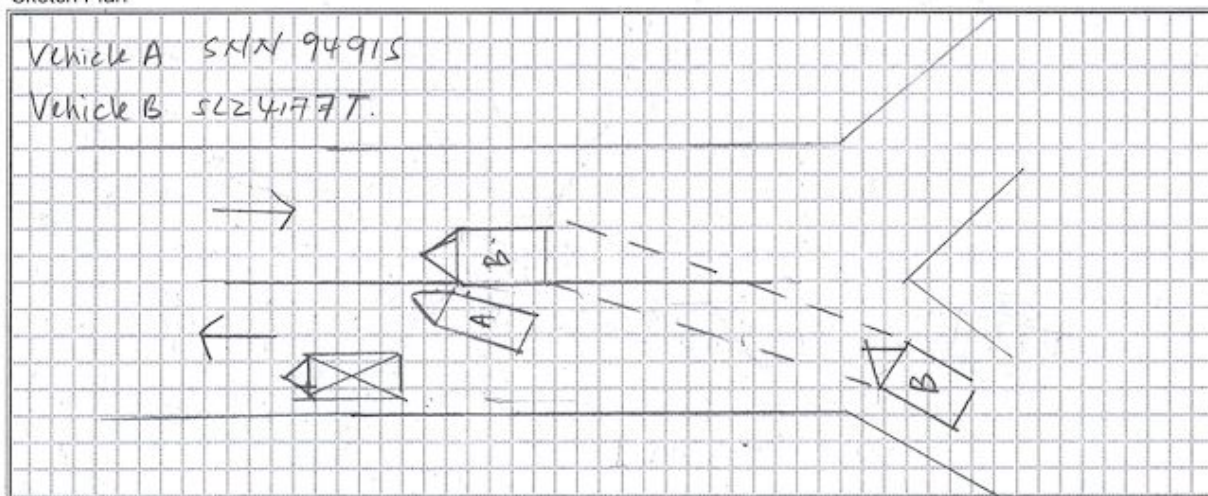

Witnessed by Reporting Centre Personnel
(Name as in NRIC/ID card)

Sketch Plan

vJun2022

1

Describe Circumstance of the Accident

On the date time, location, my vehicle was stationary at 1 Nassim road. after alight my passenger. there was a car in front of me and with the Hazard light on. so I on my right signal intend to overtake front vehicle. so when I look into my rear view, the traffic was clear, so I proceed to move forward. Suddenly vehicle (B) SLZ 4177T came from behind at a high speed and overtake my vehicle. when she overtake there was an on coming vehicle also, so veh(B) move slight left and hit onto my front right of my vehicle.

Declaration

I/We declare the foregoing particulars are true in every respect.



Policyholder's Signature / Date & Time

Actual Driver's Signature (if driver is not the policyholder) / Date & Time



Witnessed by Reporting Centre Personnel (Name as in NRIC/ID card)