

SINGAPORE ACCIDENT STATEMENT

IMPORTANT NOTICE

1. Please report correctly the details of the accident to speed up the claims process.
2. This Form must be completed by the Policyholder and/or the Actual Driver
3. Information provided must be as truthful and accurate as possible. Any wilful misrepresentation or withholding of material facts may allow insurance companies to repudiate policy liability.
4. The issue and acceptance of this Form by insurance companies is not an admission of policy liability on the part of the insurance companies.
5. **Any false reporting may be referred to the Police for investigation.**
6. This report will be forwarded by the insurers of the GIA Records Management Centre established by the General Insurance Association of Singapore (GIA) for archiving and that copies of this report will, for a fee, be made available upon application by interested parties.
7. By the lodgement of this report to the insurers, you hereby consent to the archiving of this report at the centre and to copies of the report being made available aforesaid.

ACCIDENT STATEMENT

Date of First Submission	12/09/2024 10:39 (SGT)
Reported by	Actual Driver
Date of Accident	04/09/2024 11:25 (SGT)
Exact Location of Accident	Central Expw., Singapore
Additional Location Information	SLIP ROAD TO CTE
Country/State of Loss	Singapore

DETAILS OF OWN VEHICLE

Vehicle Registration Number	GBF9833Z
-----------------------------------	----------

INSURED/POLICYHOLDER

Is company?	Yes
Name Of Registered Owner	SKYLINK VEHICLE RENTAL PTE LTD
Company Reg No	2XXXXX755G
Email Address	CLAIMS@SKYLINK.COM.SG
Mobile Phone No	(Phone) +65-92335098
Alternative Phone No	-

VEHICLE PARTICULARS

Manufacturer	Toyota
Model	Dyna
Variant	-
Exact purpose for which vehicle was being used at time of accident	Employment
Are you claiming under your own insurance policy for repair to your vehicle?	No - Reporting only
Vehicle Category	Commercial vehicle
Transmission	Manual
CC	2982
Vehicle Fuel	-
First Registration Date	-
Chassis no	JTFAT35Y40K208003
Effective Date/Time of Ownership	-

INSURANCE COMPANY

Name of Insurance Company	India International Insurance Pte Ltd
Policy Number / Cover Note Number	D24MFL0003653

DRIVER

Name of Driver	SEKAR ANNAMALAI
Passport No/FIN	GXXXX655P
Date Of Birth	20/02/1990
Occupation	Outdoor
Driving Pass Date	27/10/2020
Driving License Pass Class	3
Driving License Validity	Valid
Driving experience	3 YEARS AND 11 MONTHS
Gender	Male
Mobile Number	(Phone) +65-84030870
Alt. Phone Number	-
Email Address	ANNAMALAIIDCE90@GMAIL.COM
Address	1002 TOA PAYOH INDUSTRIAL PARK #01-1471 SINGAPORE
Address complement	-
Postcode	319074
Is the driver the policyholder?	No
If No, Relationship of the Driver with the Insured	HIRER'S DRIVER
Does Driver Own Other Vehicles?	No
Vehicle Registration Number of Other Vehicle Owned by Driver	-
Insurance Company of Other Vehicle Owned by Driver	-

GENERAL INFORMATION OF THE ACCIDENT

Type of Accident	Collision - Head to Rear
Weather Conditions	Raining
Road Surface	Wet

OTHER INFORMATION

Was any foreign vehicle involved in the accident?	No
Number of vehicles involved in the accident	2
Was anybody injured in the Accident?	No
Was any injured conveyed to hospital by ambulance?	-
Was any other vehicle or property damaged?	Yes
Number of Passengers (Including Driver)	1
Has the driver been approached by unknown person(s) soliciting/offering accident claims assistance?	No
Translator's name	-
Translator's ID	-
Translator's phone number	-
Translator's email	-
Original language used in the statement	-

DETAILS OF POLICE ACTION

Was the accident reported to the police?	No
Was notice of intended Prosecution given?	No
If yes, against whom?	-

CIRCUMSTANCES OF ACCIDENT

Please refer to the sketch plan attached.

ATTACHMENT(S)

Are accident photos available for attachment?	Yes
Was there any video captured by Car Camera?	No

DETAILS OF OTHER VEHICLE PROPERTY 1

Vehicle Registration Number	GBG8922B
Vehicle Manufacturer	Mitsubishi

Vehicle Model	L200
Vehicle Variant	-
Vehicle Colour	Gray
Vehicle Category	Commercial vehicle
Name of Driver	NG KEE LENG
NRIC No	SXXXX124C
Contact Number	-
Address	-
Address complement	-
Postcode	-
Insurance Company Name	-
Nature Of Damage	-
Details of property damaged in accident	-
No. Of Passenger (Including Driver)	-

SKETCH PLAN

IMPORTANT NOTICE

1. Please report correctly the details of the accident to speed up the claims process.
2. This Form must be completed by the Policyholder and/or the Actual Driver.
3. Information provided must be as truthful and accurate as possible. Any wilful misrepresentation or withholding of material facts may allow insurance companies to repudiate policy liability.
4. The issue and acceptance of this Form by insurance companies is not an admission of policy liability on the part of the insurance companies.
5. **Any false reporting may be referred to the Traffic Police Department for investigation.**
6. This report will be forwarded by the insurers to the GIA Records Management Centre established by the General Insurance Association of Singapore (GIA) for archiving and that copies of this report will for a fee be made available upon application by interested parties.
7. By the lodgement of this report to the insurers, you hereby consent to the archiving of this report at the centre and to copies of the report being made available aforesaid.
8. **Consent under the Personal Data Protection Act (PDPA)**

I understand, acknowledge, agree and consent that:

- (a) My insurer, my workshop and the General Insurance Association of Singapore ("GIA") may/are permitted to collect, use, disclose and/or process my personal data/personal information set out in this [form] and any other personal information provided by me or possessed by my insurer (collectively the "Personal Information") and disclose and transfer such Personal Information to all insurer(s) who have insured vehicle(s) involved in this accident (all insurer(s) who have insured vehicle(s) involved in this accident shall be collectively referred to as the "Insurers"), the Insurers' lawyers/law firms, the Monetary Authority of Singapore and any relevant government agency/authority (such as the police), for the purpose(s) of:
 - (i) processing, handling and/or dealing with my claims including the settlement of the claims and any necessary investigations relating to the claims;
 - (ii) investigating the accident and/or my claims;
 - (iii) carrying out and/or dealing with my instructions or responding to any enquiries by me;
 - (iv) administering my claims (including the mailing of correspondence, statements, invoices, reports or notices to me, which could involve disclosure of certain personal data about me to bring about delivery of the same as well as on the external cover of envelopes/mail packages); and/or
 - (v) complying with applicable law in administering, processing, handling and/or dealing with my claims.
 (collectively the "Purposes")
- (b) all insurer(s) who have insured vehicle(s) involved in this accident and the Insurers' lawyers/law firms, may/are permitted to collect, use, disclose and/or process my Personal Information for one or more of the above Purposes; and
- (c) my Personal Information may/can be disclosed by any of the Insurers and/or GIA to their third-party service providers or agents (including their lawyers/law firms), which may be sited outside of Singapore, for one or more of the above Purposes.

SKYLINK VEHICLE RENTAL PTE LTD
 ROC: 201710755G
 1 Bukit Batok Crescent
 #08-03 WCEGA Plaza
 Singapore 658064

[Signature]

SKYLINK ENGINEERING PTE LTD
 ROC: 202100108N
 1 Bukit Batok Crescent
 #08-52 WCEGA Plaza
 Singapore 658064

Policyholder's Signature / Date & Time

Driver's Signature (if driver is not the policyholder) / Date & Time

Witnessed by Reporting Centre Personnel
 (Name as in NRIC ID card)

Sketch Plan

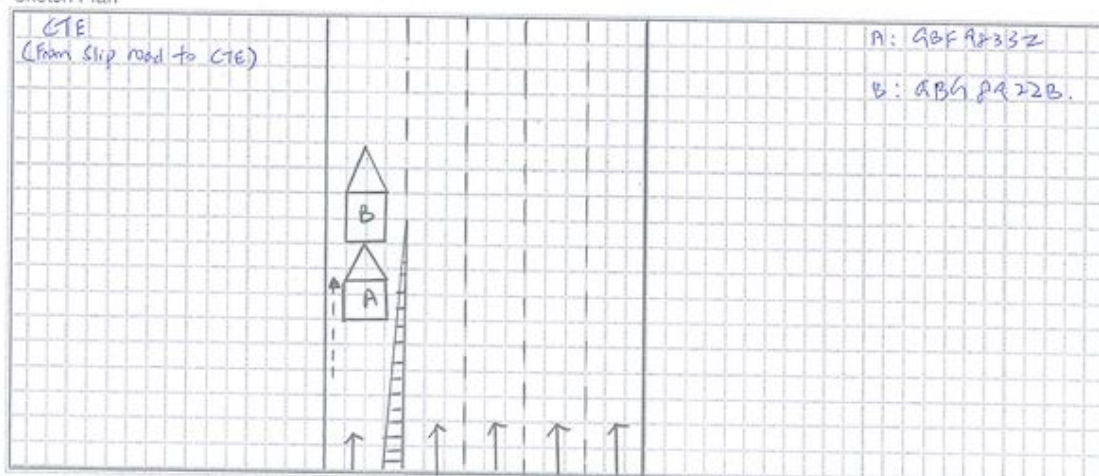

Describe Circumstance of the Accident

While I was driving along the slip road exit to CTE at the specified date and time, the vehicle in front of me came to a stop due to traffic. However, I was unable to stop in time and rear ended with the front vehicle.

Declaration

I/We declare the foregoing particulars are true in every respect.

SKYLINK VEHICLE RENTAL PTE LTD
ROC: 201710755G
1 Bukit Batok Crescent
#08-03 WCEGA Plaza
Singapore 658064

Policyholder's Signature / Date & Time

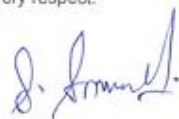

Actual Driver's Signature (if driver is not the policyholder)
/ Date & Time

SKYLINK ENGINEERING PTE LTD
ROC: 202100108N
1 Bukit Batok Crescent
#08-52 WCEGA Plaza
Singapore 658064

Witnessed by Reporting Centre Personnel
(Name as in NRIC/ID card)



















