

SINGAPORE ACCIDENT STATEMENT

IMPORTANT NOTICE

1. Please report correctly the details of the accident to speed up the claims process.
2. This Form must be completed by the Policyholder and/or the Actual Driver
3. Information provided must be as truthful and accurate as possible. Any wilful misrepresentation or withholding of material facts may allow insurance companies to repudiate policy liability.
4. The issue and acceptance of this Form by insurance companies is not an admission of policy liability on the part of the insurance companies.
5. Any false reporting may be referred to the Police for Investigation.
6. This report will be forwarded by the Insurers of the GIA Records Management Centre established by the General Insurance Association of Singapore (GIA) for archiving and that copies of this report will, for a fee, be made available upon application by interested parties.
7. By the lodgement of this report to the insurers, you hereby consent to the archiving of this report at the centre and to copies of the report being made available aforesaid.

ACCIDENT STATEMENT

Date of First Submission	05/09/2024 14:27 (SGT)
Reported by	Actual Driver
Date of Accident	01/09/2024 18:40 (SGT)
Exact Location of Accident	Airport Blvd., Singapore
Additional Location Information	-
Country/State of Loss	Singapore

DETAILS OF OWN VEHICLE

Vehicle Registration Number	SMF246Y
-----------------------------	---------

INSURED/POLICYHOLDER

Is company?	No
Name Of Registered Owner	SZE KIM SOU

VEHICLE PARTICULARS

Manufacturer	Mercedes
Model	E200
Variant	-
Vehicle Category	Private hire
Transmission	Auto
CC	1991

INSURANCE COMPANY

Name of Insurance Company	Income Insurance Limited
Policy Number / Cover Note Number	5145370079

DRIVER

Name of Driver	TAY POH SOON
NRIC No	S6844535C
Address	BLK 121B EDGEDALE PLAINS #15-191
Address complement	-
Postcode	822121
Does Driver Own Other Vehicles?	No

GENERAL INFORMATION OF THE ACCIDENT

Type of Accident	Collision - Head to Rear
------------------	--------------------------

Weather Conditions Clear

OTHER INFORMATION

Was any foreign vehicle involved in the accident? No
Was anybody injured in the Accident? No
Was any other vehicle or property damaged? Yes
Number of Passengers (Including Driver) 1
Translator's name -
Translator's ID -
Translator's phone number -
Translator's email -
Original language used in the statement -

CIRCUMSTANCES OF ACCIDENT

AS PER POLICE REPORT NO. T/20240905/2012

ATTACHMENT(S)

Are accident photos available for attachment? Yes
Was there any video captured by Car Camera? No

DETAILS OF OTHER VEHICLE PROPERTY 1

Vehicle Registration Number GBG2132D
Vehicle Manufacturer -
Vehicle Model -
Vehicle Variant -
Vehicle Colour -
Vehicle Category Commercial vehicle
Name of Driver -
Insurance Company Name -

SKETCH PLAN

IMPORTANT NOTICE

1. Please report correctly the details of the accident to speed up the claims process.
2. This Form must be completed by the Policyholder and/or the Actual Driver.
3. Information provided must be as truthful and accurate as possible. Any wilful misrepresentation or withholding of material facts may allow insurance companies to repudiate policy liability.
4. The issue and acceptance of this Form by insurance companies is not an admission of policy liability on the part of the insurance companies.
5. **Any false reporting may be referred to the Traffic Police Department for investigation.**
6. This report will be forwarded by the insurers to the GIA Records Management Centre established by the General Insurance Association of Singapore (GIA) for archiving and that copies of this report will for a fee be made available upon application by interested parties.
7. By the lodgement of this report to the insurers, you hereby consent to the archiving of this report at the centre and to copies of the report being made available aforesaid.
8. **Consent under the Personal Data Protection Act (PDPA)**

I understand, acknowledge, agree and consent that:

(a) My insurer, my workshop and the General Insurance Association of Singapore ("GIA") may/are permitted to collect, use, disclose and/or process my personal data/personal information set out in this [form] and any other personal information provided by me or possessed by my insurer (collectively the "Personal Information") and disclose and transfer such Personal Information to all insurer(s) who have insured vehicle(s) involved in this accident (all insurer(s) who have insured vehicle(s) involved in this accident shall be collectively referred to as the "Insurers"), the Insurers' lawyers/law firms, the Monetary Authority of Singapore and any relevant government agency/authority (such as the police), for the purpose(s) of:

(i) processing, handling and/or dealing with my claims including the settlement of the claims and any necessary investigations relating to the claims;

(ii) investigating the accident and/or my claims;

(iii) carrying out and/or dealing with my instructions or responding to any enquiries by me;

(iv) administering my claims (including the mailing of correspondence, statements, invoices, reports or notices to me, which could involve disclosure of certain personal data about me to bring about delivery of the same as well as on the external cover of envelopes/mail packages); and/or

(v) complying with applicable law in administering, processing, handling and/or dealing with my claims.

(collectively the "Purposes")

(b) all insurer(s) who have insured vehicle(s) involved in this accident and the Insurers' lawyers/law firms, may/are permitted to collect, use, disclose and/or process my Personal Information for one or more of the above Purposes; and

(c) my Personal Information may/are disclosed by any of the Insurers and/or GIA to their third-party service providers or agents (including their lawyers/law firms), which may be sited outside of Singapore, for one or more of the above Purposes.

Policyholder's Signature / Date & Time

Actual Driver's Signature (if driver is not the policyholder) / Date & Time 05/9/24

Witnessed by Reporting Centre Personnel (Name as in NRIC/ID card)

Sketch Plan

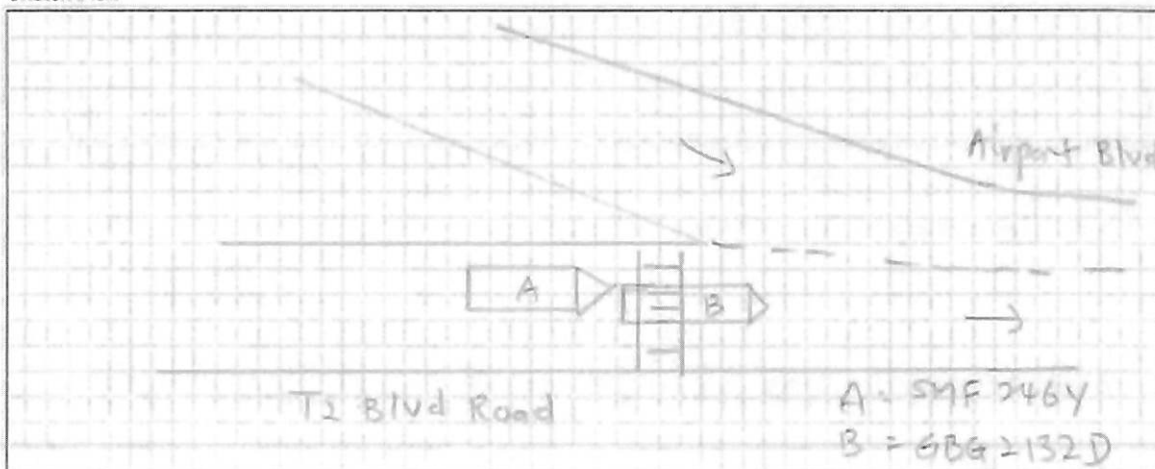

v Jan 2022

Describe Circumstance of the Accident

As per Police Report No. T/2024 0905/2012.

Declaration

I/We declare the foregoing particulars are true in every respect.

Policyholder's Signature / Date & Time

Actual Driver's Signature (if driver is not the policyholder)
/ Date & Time

Witnessed by Reporting Centre Personnel
(Name as in NRIC/ID card)





























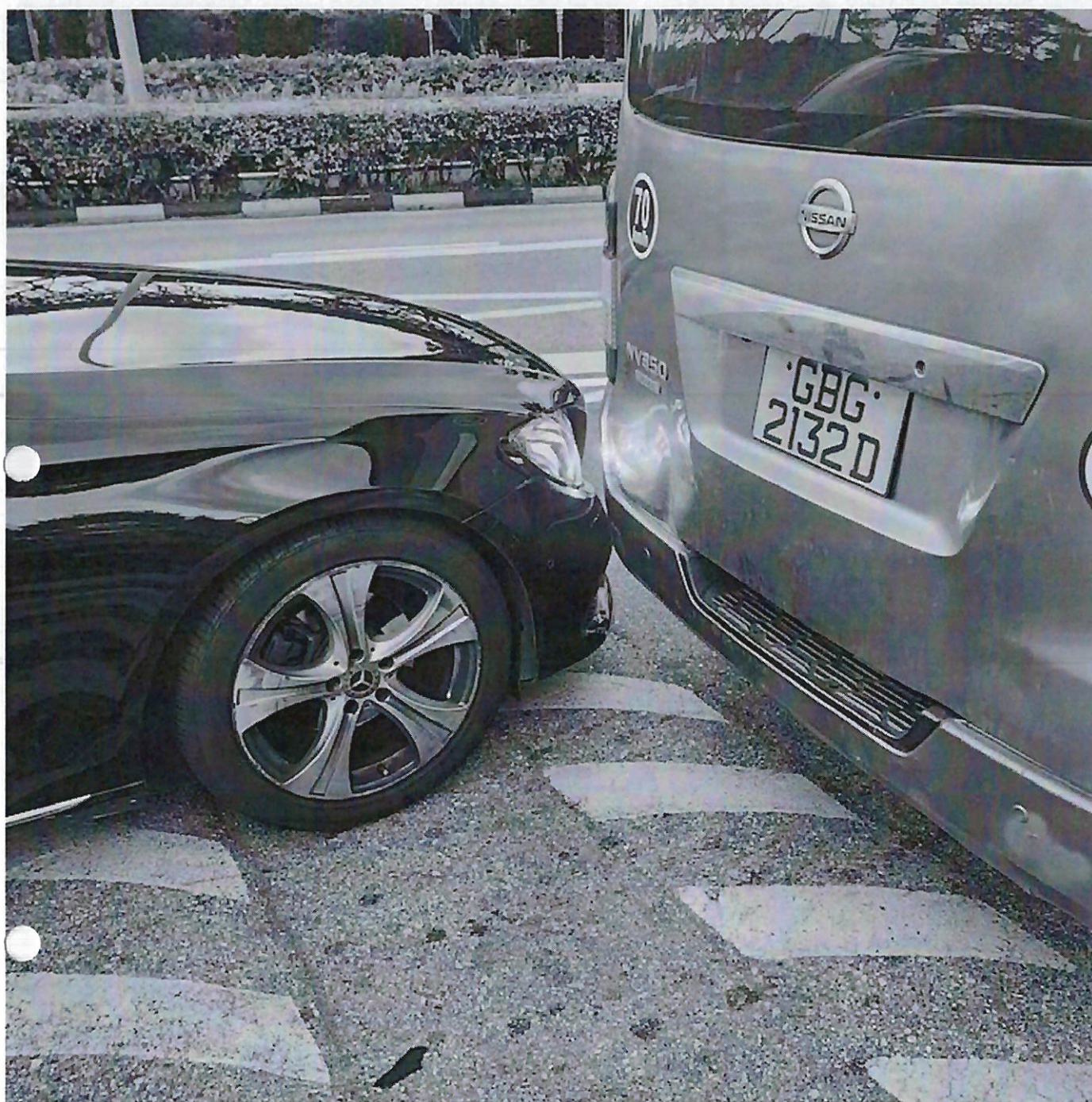



**SINGAPORE
POLICE FORCE**



T/20240905/2012

1 of 3

Police Station Of Origin:
Punggol N.P.C
151 Punggol Central SINGAPORE 828727
Tel No: 1800-6049999

Report No: T/20240905/2012

REPORT OF A TRAFFIC ACCIDENT

Date/Time Report Made: 05/09/2024 10:43	Video Report No.:	Station Diary No.: 26
--	-------------------	--------------------------

Informant's Particulars

Name of Informant: TAY POH SOON			Address: 121B EDGEDALE PLAINS #15-191 SINGAPORE 822121		
ID Type / ID No.: NRIC NO / S6844535C			Contact No.: Home/Office: Mobile: 85697224		
Nationality: SINGAPORE CITIZEN			Email:		
Sex: Male	Age: 55	Date of Birth: 06/11/1968	Type of Informant: Driver		
Race: Chinese			Language:		
Occupation: LIMOUSINE DRIVER			Driving Licence Information: Class: 2B.3 Date of Expiry:		

General Information of the Accident

Type of Accident: Non Injury Others	Drink Drive: No	Date/Time of Accident: 01/09/2024 18:40	Type of Location: Straight Road
Location: AIRPORT BOULEVARD			
Weather: Clear		Road Surface: Uneven	
Traffic Flow: One Way		Traffic Control: Not Controlled	
Type of Collision: Between Moving Vehicles - Head To Rear			Traffic Volume: Light
			Anyone conveyed by ambulance: No

Details of Vehicle Involved

Vehicle No.	Type	Make	Model	Color	Condition	No of Passenger
GBG2132D	Motor van	NISSAN	HIACE NV350	Grey	Slightly Damaged	0
SMF246Y	Motor car	MERCEDES BENZ	E200	Black	Slightly Damaged	0



SINGAPORE
POLICE FORCE

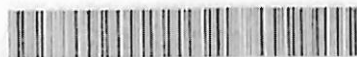

T/20240905/2012

Police Station Of Origin:
Punggol N.P.C
151 Punggol Central SINGAPORE 828727
Tel No: 1800-6049999

2 of 3

Report No: T/20240905/2012

CONTINUATION OF REPORT

Brief Details.

On 01/09/24 at about 1840hrs, I was driving my vehicle SMF246Y along T2 Blvd road exiting to Airport Blvd road when the vehicle GBG2132D in front of me suddenly jammed brake which led to my vehicle rear ending his vehicle. We then alighted our vehicles, exchanged our contact details and took some photos of the damages. He agreed to settle the matter privately and at first we were still in contact however subsequently there was no response from his side. On 04/09/24 evening, my supervisor received a call regarding the insurance claim as such he instructed me to make a police report.



**SINGAPORE
POLICE FORCE**



T/20240905/2012

Police Station Of Origin:
Punggol N.P.C
151 Punggol Central SINGAPORE 828727
Tel No: 1800-6049999

3 of 3

Report No. T/20240905/2012

CONTINUATION OF REPORT

Signature of Officer Recording The
F /
SGT 1 ANG SHENG NONG

Signature Of Interpreter:
Not applicable

Officer In Charge Of Case:
TP / GIA /
SI TAN JEOK LENG
Contact No.: 65476151

Signature Of Informant:

Date/Time:
05/09/2024 10:43

Classification Of Case:

NP168



