

(08/11/13) Wef

ASS. REC. BY:

REF:

CS/SMR24090069/Rvp3

2009

ASSIGNMENT

From:

Date:

Estimated Cost:

OD ☒ TP / WS / TP RES / OD RES / EVA / INV / MV

To inspect Vehicle No: SNR 5609B

at Workshop m/s

PEHASWS

of

KIAN TUCK OR

Insured:

SMR

Policy No.

Claims No.

Sum Insured:

Excess:

(Client's Record)

Make of Veh:

(Policy Condition)

Remark: The veh had commenced its repair at the time of inspection.

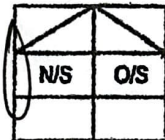

Bal. or Market Value:

70K

IDAC Accident Report:

Consistent?: Yes or No

GIA / PR Seen:

Consistent?: Yes or No

Est. Repairs:

days

Res.: Yes or No

Lum Sum:

%

3 Val.: Yes or No

CA / REV / REP. / 24 HRS

Date:

Person Contacted:

Vehicle: IN / OUT

Veh No:

SNR 5609B

Yr Regn: 2024 / Jun

Type: M/Car / M/Cycle / Bus / Van / Lorry / Taxi / Prime Mover /

Truck / Trailer or

Make:

HYUNDAI AVANTE 1.6S cc 1591

Colour:

grey

AC: Insured / Std / NI / NA

Sp. Reading:

19690

T/Radio: Insured / Std / NI / NA

Eng/No:

C/No:

KMHLN41JVRN112784

Gen. Cond: Good / Fair / Poor / Burnt

Steering: Inorder / Jammed / Leaked / Burnt or

Brake: Inorder / Jammed / Leaked / Burnt or

Modi: Nil / S/Rim / STD A/Rim or

Tyre Size:

F:

205/55R16

R:

BS / DUN / EXNOVA / GY / FS / LZA / MIC / OHTSU / PIR / SUMI /

TOYO / YOKO or

Kumho

Front

Rear

R/Bal.

6 mm

R/Bal.

6 mm

L/Bal.

6 mm

L/Bal.

6 mm

D.O.A.

01/09/24

D.O.I.

09/09/24

Survey held at

KIAN TUCK OR

Des. of Damages: Fnt / Rear / O/S ☒ N/S / UC / Rooftop or

The UC / Chassis frame / Body Structure affected due to collision.

Date / Time Action / Instruction

REPAIR LIMIT - 90k

Date/Time, File Pass to?

☐ : Prel. Report
☐ : Final Report

Prel. Report

Final Report

1)

Date/Time, File Return to?

2)

Days Of Repair:

Resurvey No. of Trip:

Survey Fee:

Transportation:

Add Fee:

☐ : Site Insp (\$
☐ : Interview (\$
☐ : Tech. Invs (\$
☐ : Weekend (\$

Site Insp (\$

Interview (\$

Tech. Invs (\$

Weekend (\$

S + RS \$

Photos

Others

TOTAL

Report Format:

Lump Sum / I.B.I: (\$



PEGASUS ENGINEERING & TRADING PTE LTD

GST / ROC COMPANY NO : 201101753C

Quotation

From :	Customer :
PEGASUS ENGINEERING & TRADING PTE LTD 74 KIAN TECK ROAD SINGAPORE 628800	GRAB RENTALS PTE LTD 3 MEDIA CLOSE #07-03 SINGAPORE 138498
Officer in Charge : VIVIAN TAN EE WI Tel : Email :	Attn : Tel : Fax No. :

Quotation No. : QO24/09-1041	Quotation Date : 05/09/2024	Terms : 60 DAYS
Vehicle No. : SNR5609B	Chassis No. : KMHLN41JVRU112784	Policy Number :
Model : CN7 AVANTE 1.6 Petrol-Electric		Date of Accident : 01/09/2024
Third Party Insurer : SMRT		TP Vehicle No. : SMB5056S
Remarks :		

ITEM	DESCRIPTION	Qty	UNIT PRICE	AMOUNT (SGD)
1	FRONT BUMPER <i>SCA /</i>	1		
2	FRONT BUMPER SIDE RETAINER (LHS) <i>?</i>	1		
3	FRONT BUMPER CLIPS @ 10PCS <i>SCA /</i>	10		
4	FRONT BUMPER "H" LOGO <i>SCA X</i>	1		
5	FRONT BUMPER FOGLAMP COVER (LHS) <i>X</i>	1		
6	FRONT BUMPER FOGALMP (LHS) <i>X</i>	1		
7	FRONT BUMPER SIDE MOULDING PIECE (LHS) (BLACK COLOUR) <i>SCA /</i>	1		
8	FRONT BUMPER SIDE MOULDING (LHS) (MATT COLOUR) <i>SCA /</i>	1		
9	FRONT BUMPER SIDE AIR DUCT (LHS) <i>X</i>	1		
10	FRONT FENDER (LHS) <i>SCA /</i>	1		
11	FRONT FENDER SPLASH SHIELD (LHS) <i>X</i>	1		
12	FRONT FENDER SPLASH SHIELD CLIPS @ 10PCS <i>X</i>	10		
13	FRONT SPORT RIM (LHS) <i>SCA /</i>	1		
14	FRONT HEADLAMP (LHS) <i>SCA /</i>	1		
15	FRONT DOOR (LHS) - REPAIR	1		
16	REAR DOOR (LHS) - REPAIR	1		
17	REAR FENDER (LHS) <i>SCA /</i>	1		
18	REAR FENDER INNER TRIM BOARD CLIPS @ 10PCS <i>SCA /</i>	10		
19	REAR BUMPER <i>repair</i>	1		
20	REAR BUMPER SIDE RETAINER (LHS) <i>X</i>	1		
21	REAR BUMPER CLIPS @ 10PCS <i>X</i>	10		
22	REAR SPORT RIM (LHS) <i>repair</i>	1		



PEGASUS ENGINEERING & TRADING PTE LTD

GST / ROC COMPANY NO : 201101753C

Quotation

From : PEGASUS ENGINEERING & TRADING PTE LTD 74 KIAN TECK ROAD SINGAPORE 628800 Officer in Charge : VIVIAN TAN EE WI Tel : Email :	Customer : GRAB RENTALS PTE LTD 3 MEDIA CLOSE #07-03 SINGAPORE 138498 Attn : Tel : Fax No. :
--	--

Quotation No. : QO24/09-1041	Quotation Date : 05/09/2024	Terms : 60 DAYS
Vehicle No. : SNR5609B	Chassis No. : KMHLN41JVRU112784	Policy Number :
Model : CN7 AVANTE 1.6 Petrol-Electric		Date of Accident : 01/09/2024
Third Party Insurer : SMRT		TP Vehicle No. : SMB5056S
Remarks :		

ITEM	DESCRIPTION	Qty	UNIT PRICE	AMOUNT (SGD)
			B/F	0.00
23	REAR WINDSCREEN GLASS MOULDING X	1		
24	LESS 20%	1		
25	REAR WINDSCREEN GLASS SEALANT X	1	80.0000	80.00
26	TO REMOVE & REFOCUS FRONT HEADLAMP.	1	120.0000	30 120.00
27	TO REMOVE & REPLACE RHS FRONT & REAR SPORT RIM & TRANSFER TYRE AND CONDUCT WHEEL BALANCING.	1	150.0000	100 150.00
28	TO CONDUCT WHEEL ALIGNMENT.	1	150.0000	60 150.00
29	TO APPLY RUSTPROOFING/ TUFFCOATING TREATMENT FOR THE REPLACED PARTS.	1	120.0000	60 120.00
30	TO KNOCKING & PANEL BEATING.	1	1,500.0000	1000 1,500.00
31	TO PUTTY & SPRAY PAINT ON THE AFFECTED AREAS.	1	1,600.0000	1200 1,600.00

LKK Auto Consultants hence notify the Repairer of the following:

- To resurvey before/after spray painting
- To display damaged part(s) during resurvey
- Parts prices are subject to confirmation
- Third party survey is on a "Without Prejudice" basis
- No illegal modification(s) is allowed
- Supplementary item(s) must be resurveyed and is subject to final approval from Insurance Company

Acknowledged by Repairer

Signature:

Date:

Rasul
Hp 90010068
8 days
4/3
09/09/2024
Resy after repair

Sub Total	3,720.00
GST(9.00%)	334.80
Total (SGD)	4,054.80

Please conduct the survey at
 Pegasus Engineering @ 74 Kian Teck Road Singapore 628800

SINGAPORE ACCIDENT STATEMENT

IMPORTANT NOTICE

1. Please report correctly the details of the accident to speed up the claims process.
2. This Form must be completed by the Policyholder and/or the Actual Driver
3. Information provided must be as truthful and accurate as possible. Any wilful misrepresentation or withholding of material facts may allow insurance companies to repudiate policy liability.
4. The issue and acceptance of this Form by insurance companies is not an admission of policy liability on the part of the insurance companies.
5. Any false reporting may be referred to the Police for investigation.
6. This report will be forwarded by the insurers of the GIA Records Management Centre established by the General Insurance Association of Singapore (GIA) for archiving and that copies of this report will, for a fee, be made available upon application by interested parties.
7. By the lodgement of this report to the insurers, you hereby consent to the archiving of this report at the centre and to copies of the report being made available aforesaid.

ACCIDENT STATEMENT

Date of First Submission	02/09/2024 10:30 (SGT)
Reported by	Actual Driver
Date of Accident	01/09/2024 00:20 (SGT)
Exact Location of Accident	Choa Chu Kang Dr, Singapore
Additional Location Information	KJE (BKE)
Country/State of Loss	Singapore

DETAILS OF OWN VEHICLE

Vehicle Registration Number	SNR5609B
-----------------------------------	----------

INSURED/POLICYHOLDER

Is company?	Yes
Name Of Registered Owner	GRAB RENTALS PTE LTD
Company Reg No	2XXXXX200G
Email Address	gr.sg.accident@grab.com
Mobile Phone No	(Phone) +65-98212288
Alternative Phone No	(Office) +65-66550005

VEHICLE PARTICULARS

Manufacturer	Hyundai
Model	CN7 AVANTE 1.6 GDI HEV S
Variant	-
Exact purpose for which vehicle was being used at time of accident	Private hire
Are you claiming under your own insurance policy for repair to your vehicle?	No - Claiming third party
Vehicle Category	Private hire
Transmission	Auto
CC	1580
Vehicle Fuel	-
First Registration Date	-
Chassis no	-
Effective Date/Time of Ownership	-

INSURANCE COMPANY

Name of Insurance Company	India International Insurance Pte Ltd
Policy Number / Cover Note Number	D21MFL0000447_03

DRIVER

Name of Driver	YOM LIAN FAH
RIC No	SXXXX536H
Date Of Birth	28/03/1962
Occupation	Outdoor
Driving Pass Date	28/08/1981
Driving License Pass Class	3
Driving License Validity	Valid
Driving experience	43 YEARS AND 1 MONTH
Gender	Female
Mobile Number	(Phone) +65-98212288
Alt. Phone Number	-
Email Address	gr.sg.accident@grab.com
Address	135 SUNSET WAY #08-08
Address complement	-
Postcode	597158
Is the driver the policyholder?	No
If No, Relationship of the Driver with the Insured	Hirer
Does Driver Own Other Vehicles?	No
Vehicle Registration Number of Other Vehicle Owned by Driver	-
Insurance Company of Other Vehicle Owned by Driver	-

GENERAL INFORMATION OF THE ACCIDENT

Type of Accident	Side Swipe
Weather Conditions	Clear
Road Surface	Dry

OTHER INFORMATION

Was any foreign vehicle involved in the accident?	No
Number of vehicles involved in the accident	2
Was anybody injured in the Accident?	No
Was any injured conveyed to hospital by ambulance?	-
Was any other vehicle or property damaged?	Yes
Number of Passengers (Including Driver)	1
Has the driver been approached by unknown person(s) soliciting/offering accident claims assistance?	No
Translator's name	-
Translator's ID	-
Translator's phone number	-
Translator's email	-
Original language used in the statement	-

DETAILS OF POLICE ACTION

Was the accident reported to the police?	No
Was notice of intended Prosecution given?	No
If yes, against whom?	-

CIRCUMSTANCES OF ACCIDENT

ON THE 01/09/24 AT ABOUT 0020HRS I WAS DRIVING WITH VEHICLE A BEARING REGISTRATION NO (SNR5609B) ALONG CHO A CHU KANG DR X KJE (BKE) ENROUTE FROM 687D CHO A CHU KANG DR TOWARDS SUNSET WAY TO GOING BACK HOME AFTER WORK. WHILE DRIVING ALONG CHO A CHU KANG DR X KJE (BKE) , VEHICLE B (SMB5056S) REAR PORTION HAD SLIGHTLY GRAZED ONTO VEHICLE A. VEHICLE A HAD SLIGHTLY GRAZED ONTO FRONT LEFT SIDE BUMPER, FRONT LEFT SIDE RIM, SIDE MIRROR , REAR LEFT RIM, AND PANEL . NOBODY WAS INJURED DURING THE ACCIDENT.

ATTACHMENT(S)

Are accident photos available for attachment?	Yes
Was there any video captured by Car Camera?	No

Vehicle Registration Number	SMB5056S
Vehicle Manufacturer	Alexander Dennis
Vehicle Model	ENVIRO500
Vehicle Variant	-
Vehicle Colour	-
Vehicle Category	Bus
Name of Driver	KAMALRULZAMAN
Passport No/FIN	GXXXX362T
Contact Number	-
Address	-
Address complement	-
Postcode	-
Insurance Company Name	-
Nature Of Damage	-
Details of property damaged in accident	-
No. Of Passenger (Including Driver)	-

IMPORTANT NOTICE

1. Please correctly report the details of the accident to speed up the claims process.
2. This Form must be completed by the Policyholder and/or the Authorized Driver.
3. Information provided must be as truthful and accurate as possible. Any willful misrepresentation or withholding of material facts may allow insurance companies to repudiate policy liability.
4. The issue and acceptance of this Form by insurance companies is not an admission of policy liability on the part of the insurance companies.
5. Any false reporting may be referred to the Police for investigation.
6. The report will be forwarded by the Insurers of the GIA Records Management Centre established by the General Insurance Association of Singapore (GIA) for archiving and that copies of this report will for a fee be made available upon application by interested parties.
7. By the lodgment of this report to the Insurers, you hereby consent to the archiving of this report at the center and to copies of the report being made available aforesaid.
8. Consent under the Personal Data Protection Act (PDPA)

I understand, acknowledge, agree and consent that:

(a) My insurer, my workshop and the General Insurance Association of Singapore ("GIA") may/are permitted to collect, use, disclose and/or process my personal data/personal information set out in this [form] and any other personal information provided by me or possessed by my insurer (collectively the "Personal Information") and disclose and transfer such Personal Information to all insurer(s) who have insured vehicle(s) involved in this accident (all insurer(s) who have insured vehicle(s) involved in this accident shall be collectively referred to as the "Insurers"), the Insurers' lawyers/law firms, the Monetary Authority of Singapore and any relevant government agency/authority (such as the police), for the purpose(s) of:

(i) processing, handling and/or dealing with my claims including the settlement of the claims and any necessary investigations relating to the claims.

(ii) investigating the accident and/or my claims.

(iii) carrying out and/or dealing with my instructions or responding to any enquiries by me.

(iv) administering my claims (including the mailing of correspondence, statements, invoices, reports, or notices to me, which could involve disclosure of certain personal data about me to bring about delivery of the same as well as on the external cover of envelopes/mail packages); and/or

(v) complying with applicable law in administering, processing, handling and/or dealing with my claims.

(Collectively the "Purposes")

(b) all insurer(s) who have insured vehicle(s) involved in this accident and the Insurers' lawyers/law firms, may/are permitted to collect, use, disclose and/or process my Personal Information for one or more of the above Purposes; and

(c) my Personal Information may/can be disclosed by any of the Insurers and/or GIA to their third-party service providers or agents (including their lawyers/law firms), which may be sited outside of Singapore, for one or more of the above Purposes.



Policyholder's Signature / Date & Time

Sketch Plan

Driver's Signature (If driver is not the policyholder) / Date & Time

010924- 1230HRS

Witnessed by Reporting Centre Personnel

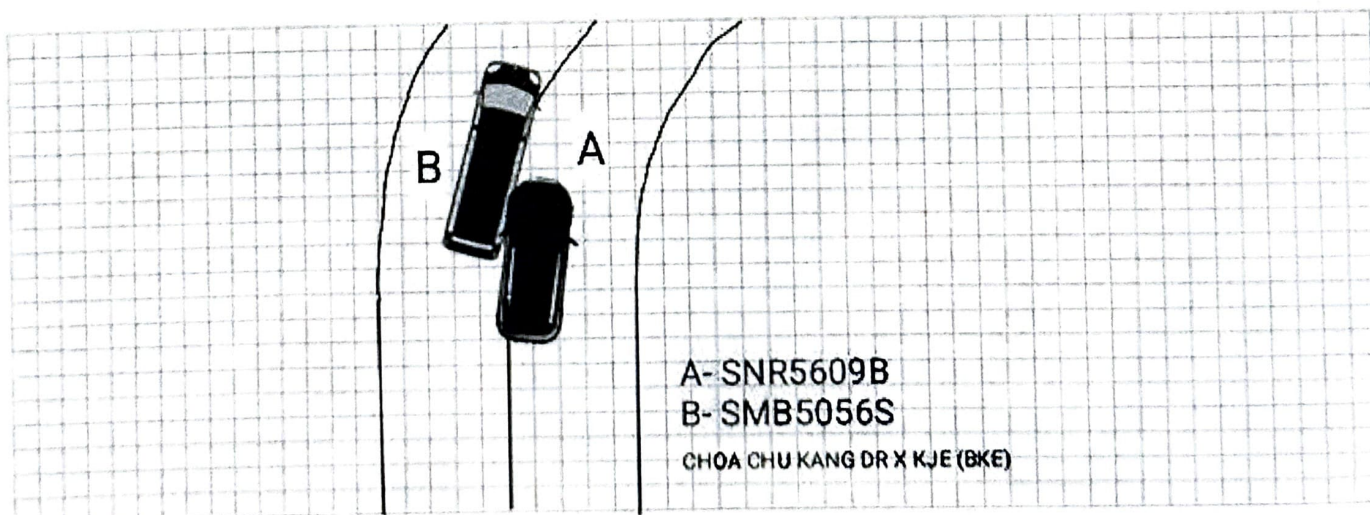

Describe Circumstances of the Accident

ON THE 01/09/24 AT ABOUT 0020HRS I WAS DRIVING WITH VEHICLE A BEARING REGISTRATION NO (SNR5609B) ALONG CHOA CHU KANG DR X KJE (BKE) ENROUTE FROM 687D CHOA CHU KANG DR TOWARDS SUNSET WAY TO GOING BACK HOME AFTER WORK. WHILE DRIVING ALONG CHOA CHU KANG DR X KJE (BKE) , VEHICLE B (SMB5056S) REAR PORTION HAD SLIGHTLY GRAZED ONTO VEHICLE A. VEHICLE A HAD SLIGHTLY GRAZED ONTO FRONT LEFT SIDE BUMPER, FRONT LEFT SIDE RIM, SIDE MIRROR , REAR LEFT RIM, AND PANEL . NOBODY WAS INJURED DURING THE ACCIDENT.

Declaration

We declare the foregoing particulars are true in every respect.



Policyholder's Signature / Date & Time

Driver's Signature (If driver is not the policyholder) / Date & Time

Witnessed by Reporting Centre Personnel

010924-1230HRS

[> Back to OneMotoring](#)

Enquire PARF/COE Rebate for Registered Vehicle

Vehicle Owner Particulars	
Owner ID Type:	Company
Owner ID:	200G
Vehicle Details	
Vehicle No.:	SNR5609B
Vehicle to be Exported:	No
Intended Deregistration Date:	09 Sep 2024
Vehicle Make:	HYUNDAI
Vehicle Model:	CN7 AVANTE 1.6 GDI HEV S
Primary Colour:	Grey
Manufacturing Year:	2024
Engine No.:	G4LEPU382654
Chassis No.:	KMHLN41JVRU112784
Maximum Power Output:	96.0 kW (128 bhp)
Open Market Value:	\$23,977.00
Original Registration Date:	25 Jun 2024
First Registration Date:	25 Jun 2024
Transfer Count:	0
Actual ARF Paid:	\$20,568.00
Intended PARF Rebate Details	
PARF Eligibility:	Yes
PARF Eligibility Expiry Date:	24 Jun 2034
PARF Rebate Amount:	\$15,426.00
Intended COE Rebate Details	
COE Expiry Date:	24 Jun 2034
COE Category:	A - Car-Details at OneMotoring
COE Period(Years):	10
QP Paid:	\$65,010.00
COE Rebate Amount:	\$63,655.00
Total Rebate Amount:	\$79,081.00
Message	
You will not be eligible for any COE rebate from the current COE (including unused COE from any lay-up period/s), if you renew your COE.	

The information contained herein is correct as at 09 Sep 2024

OK



Hyundai Avante Hybrid

\$176,999 - \$182,999



- Overview
- Photo
- Review
- Promo
- Compare

Distributor

Komoco Motors +

6475 8888

Built in

Korea (launched 2024)

Predecessor

> Hyundai Avante (2020-2024)

Rating

★★★★☆ 2 reviews

\$ Pricelist

📄 Brochure

♡ Shortlist

SUBMODELS

1.6 S (A)

\$176,999

Cat A | 129 bhp | 21.3 km/L

\$16,700 /yr

▼

☐ Compare

- Pricing
- Specs
- Features

📞 Call

💬 Messenger

Down Payment

(i) \$70,800