

SINGAPORE ACCIDENT STATEMENT

IMPORTANT NOTICE

1. Please report correctly the details of the accident to speed up the claims process.
2. This Form must be completed by the Policyholder and/or the Actual Driver
3. Information provided must be as truthful and accurate as possible. Any wilful misrepresentation or withholding of material facts may allow insurance companies to repudiate policy liability.
4. The issue and acceptance of this Form by insurance companies is not an admission of policy liability on the part of the insurance companies.
5. **Any false reporting may be referred to the Police for investigation.**
6. This report will be forwarded by the insurers of the GIA Records Management Centre established by the General Insurance Association of Singapore (GIA) for archiving and that copies of this report will, for a fee, be made available upon application by interested parties.
7. By the lodgement of this report to the insurers, you hereby consent to the archiving of this report at the centre and to copies of the report being made available aforesaid.

ACCIDENT STATEMENT

| | |
|---------------------------------------|---|
| Date of First Submission | 15/08/2024 12:09 (SGT) |
| Reported by | Both Policyholder and Actual Driver |
| Date of Accident | 14/08/2024 18:11 (SGT) |
| Exact Location of Accident | Singapore |
| Additional Location Information | JURONG GATEWAY ROAD, OPEN SPACE CAR PARK OF JURONG PLAY GROUND |
| Country/State of Loss | Singapore |

DETAILS OF OWN VEHICLE

| | |
|-----------------------------------|----------|
| Vehicle Registration Number | SLN9039P |
|-----------------------------------|----------|

INSURED/POLICYHOLDER

| | |
|--------------------------------|----------------------|
| Is company? | No |
| Name Of Registered Owner | TAN WEI JIAN |
| NRIC No | SXXXXX733J |
| Email Address | KIRATAN90@GMAIL.COM |
| Mobile Phone No | (Phone) +65-82827685 |
| Alternative Phone No | - |

VEHICLE PARTICULARS

| | |
|--|---------------------------|
| Manufacturer | Mazda |
| Model | MAZDA3 SEDAN 1.5 AT EU6 |
| Variant | - |
| Exact purpose for which vehicle was being used at time of accident | Private use |
| Are you claiming under your own insurance policy for repair to your vehicle? | No - Claiming third party |
| Vehicle Category | Private car |
| Transmission | Auto |
| CC | 1496 |
| Vehicle Fuel | Petrol |
| First Registration Date | 22/05/2017 |
| Chassis no | JM6BN22A8H0150394 |
| Effective Date/Time of Ownership | 18/06/2018 10:06 (SGT) |

INSURANCE COMPANY

| | |
|---|-------------------------|
| Name of Insurance Company | FWD Singapore Pte. Ltd. |
| Policy Number / Cover Note Number | PNPV2020-00004819-04 |

DRIVER

| | |
|--|---|
| Name of Driver | TAN WEI JIAN |
| NRIC No | SXXXX733J |
| Date Of Birth | 12/11/1990 |
| Occupation | Outdoor |
| Driving Pass Date | 04/02/2010 |
| Driving License Pass Class | 3 |
| Driving License Validity | Valid |
| Driving experience | 14 YEARS AND 6 MONTHS |
| Gender | Male |
| Mobile Number | (Phone) +65-82827685 |
| Alt. Phone Number | - |
| Email Address | KIRATAN90@GMAIL.COM |
| Address | BLK 818C CHOA CHU KANG AVENUE 1 08-130 SINGAPORE 683818 |
| Address complement | - |
| Postcode | - |
| Is the driver the policyholder? | Yes |
| If No, Relationship of the Driver with the Insured | - |
| Does Driver Own Other Vehicles? | No |
| Vehicle Registration Number of Other Vehicle Owned by Driver | - |
| Insurance Company of Other Vehicle Owned by Driver | - |

GENERAL INFORMATION OF THE ACCIDENT

| | |
|--------------------------|---|
| Type of Accident | Hit and run / Vandalism / Damaged whilst parked |
| Weather Conditions | Raining |
| Road Surface | Wet |

OTHER INFORMATION

| | |
|---|-----|
| Was any foreign vehicle involved in the accident? | No |
| Number of vehicles involved in the accident | 2 |
| Was anybody injured in the Accident? | No |
| Was any injured conveyed to hospital by ambulance? | - |
| Was any other vehicle or property damaged? | Yes |
| Number of Passengers (Including Driver) | 0 |
| Has the driver been approached by unknown person(s) soliciting/offering accident claims assistance? | No |
| Translator's name | - |
| Translator's ID | - |
| Translator's phone number | - |
| Translator's email | - |
| Original language used in the statement | - |

DETAILS OF POLICE ACTION

| | |
|---|----------------------------------|
| Was the accident reported to the police? | Yes |
| Police Station Name | Traffic Police |
| Police Station Phone No | (Phone) +65-65470000 |
| Alt. Police Station Phone No | (Fax) +65-65474900 |
| Police Station Address | 10 Ubi Avenue 3 Singapore 408865 |
| Was notice of intended Prosecution given? | No |
| If yes, against whom? | - |

CIRCUMSTANCES OF ACCIDENT

REFER TO THE SKETCH PLAN AND POLICE REPORT

ATTACHMENT(S)

| | |
|---|-----|
| Are accident photos available for attachment? | Yes |
| Was there any video captured by Car Camera? | No |

DETAILS OF OTHER VEHICLE PROPERTY 1

| | |
|---|-------------|
| Vehicle Registration Number | SLR1172T |
| Vehicle Manufacturer | - |
| Vehicle Model | - |
| Vehicle Variant | - |
| Vehicle Colour | - |
| Vehicle Category | Private car |
| Name of Driver | - |
| Contact Number | - |
| Address | - |
| Address complement | - |
| Postcode | - |
| Insurance Company Name | - |
| Nature Of Damage | - |
| Details of property damaged in accident | - |
| No. Of Passenger (Including Driver) | - |

SKETCH PLAN

IMPORTANT NOTICE

1. Please report correctly the details of the accident to speed up the claims process.
2. This Form must be completed by the Policyholder and/or the Actual Driver.
3. Information provided must be as truthful and accurate as possible. Any willful misrepresentation or withholding of material facts may allow insurance companies to repudiate policy liability.
4. The issue and acceptance of this Form by insurance companies is not an admission of policy liability on the part of the insurance companies.
5. Any false reporting may be referred to the Traffic Police Department for investigation.
6. This report will be forwarded by the insurers to the GIA Records Management Centre established by the General Insurance Association of Singapore (GIA) for archiving and that copies of this report will for a fee be made available upon application by interested parties.
7. By the lodgement of this report to the insurers, you hereby consent to the archiving of this report at the centre and to copies of the report being made available aforesaid.
8. Consent under the Personal Data Protection Act (PDPA)
I understand, acknowledge, agree and consent that:
(a) My insurer, my workshop and the General Insurance Association of Singapore ("GIA") may be permitted to collect, use, disclose and/or process my personal data/personal information set out in this [form] and any other personal information provided by me or possessed by my insurer (collectively the "Personal Information") and disclose and transfer such Personal Information to all insurer(s) who have insured vehicle(s) involved in this accident (all insurer(s) who have insured vehicle(s) involved in this accident shall be collectively referred to as the "Insurers"), the Insurers' lawyers/law firms, the Monetary Authority of Singapore and any relevant government agency/authority (such as the police), for the purpose(s) of:
(i) processing, handling and/or dealing with my claims including the settlement of the claims and any necessary investigations relating to the claims;
(ii) investigating the accident and/or my claims;
(iii) carrying out and/or dealing with my instructions or responding to any enquiries by me;
(iv) administering my claims (including the mailing of correspondence, statements, invoices, reports and notices to me, which could involve disclosure of certain personal data about me to bring about delivery of the same as well as on the external cover of envelopes/mail packages); and/or
(v) complying with applicable law in administering, processing, handling and/or dealing with my claims (collectively the "Purposes")
(b) all insurer(s) who have insured vehicle(s) involved in this accident and the Insurers' lawyers/law firms, may/are permitted to collect, use, disclose and/or process my Personal Information for one or more of the above Purposes; and
(c) my Personal Information may/can be disclosed by any of the Insurers and/or GIA to their third-party service providers or agents (including their lawyers/law firms), which may be sited outside of Singapore, for one or more of the above Purposes.

Policyholder's Signature / Date & Time
15/08/2024 11:17hrs

Actual Driver's Signature (if driver is not the policyholder) / Date & Time

Reporting Centre Personnel
(Name as in NRIC/ID card)

Sketch Plan

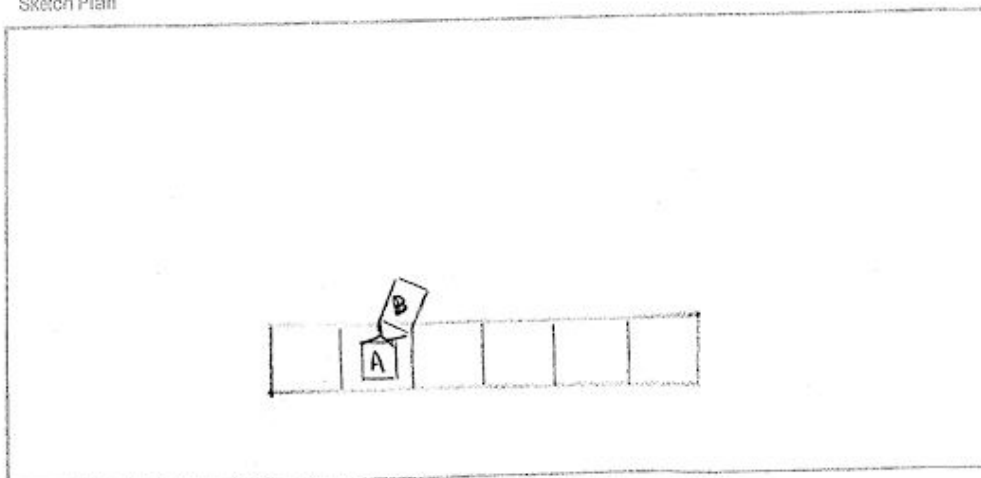

Declaration
I/We declare the foregoing particulars are true in every respect.

Policyholder's Signature / Date & Time
15/8/2024 @ 11:17hrs

Actual Driver's Signature (if driver is not the policyholder)
/ Date & Time

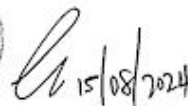

Witnessed by Reporting Centre Personnel
(Name as in NRIC/ID card)





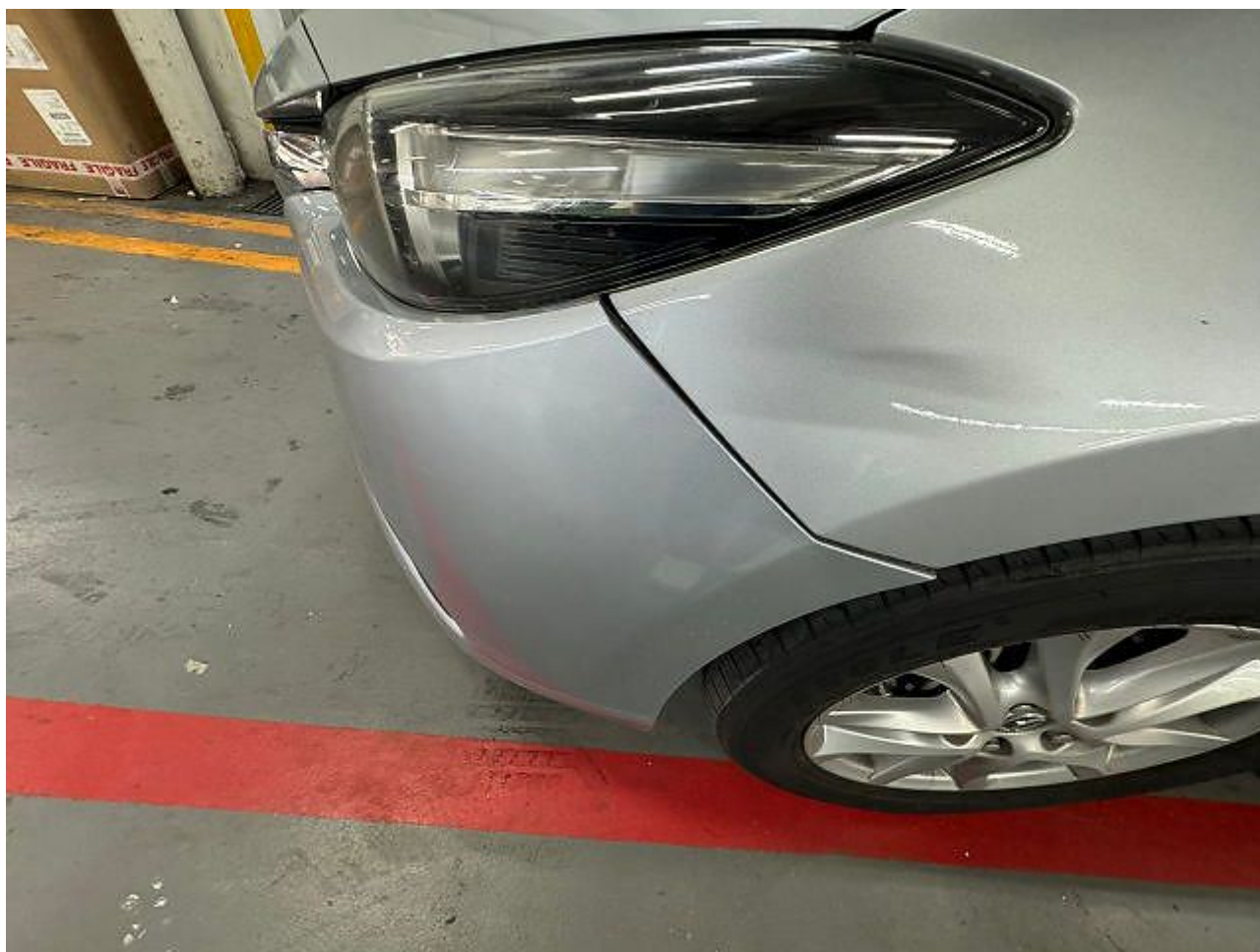





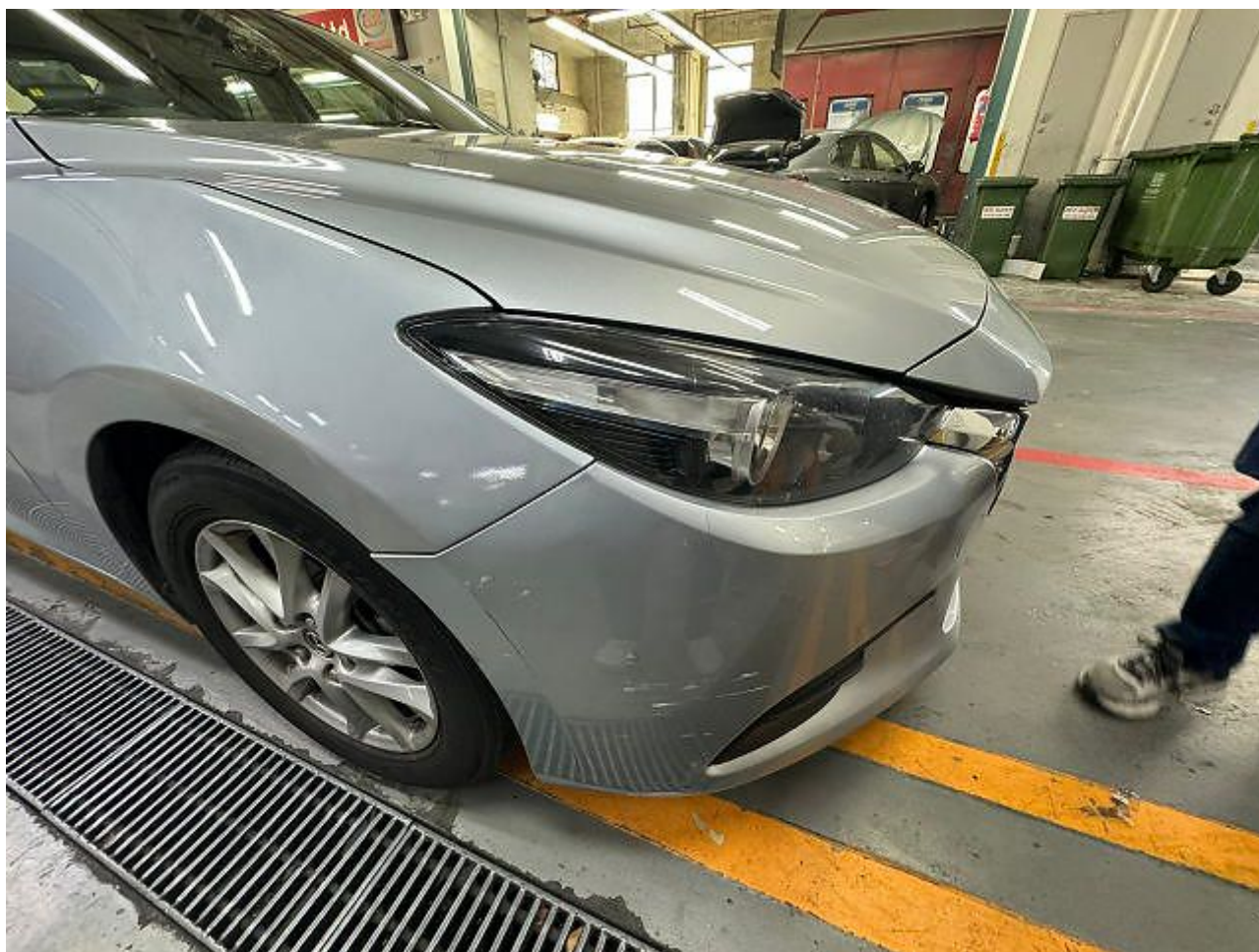



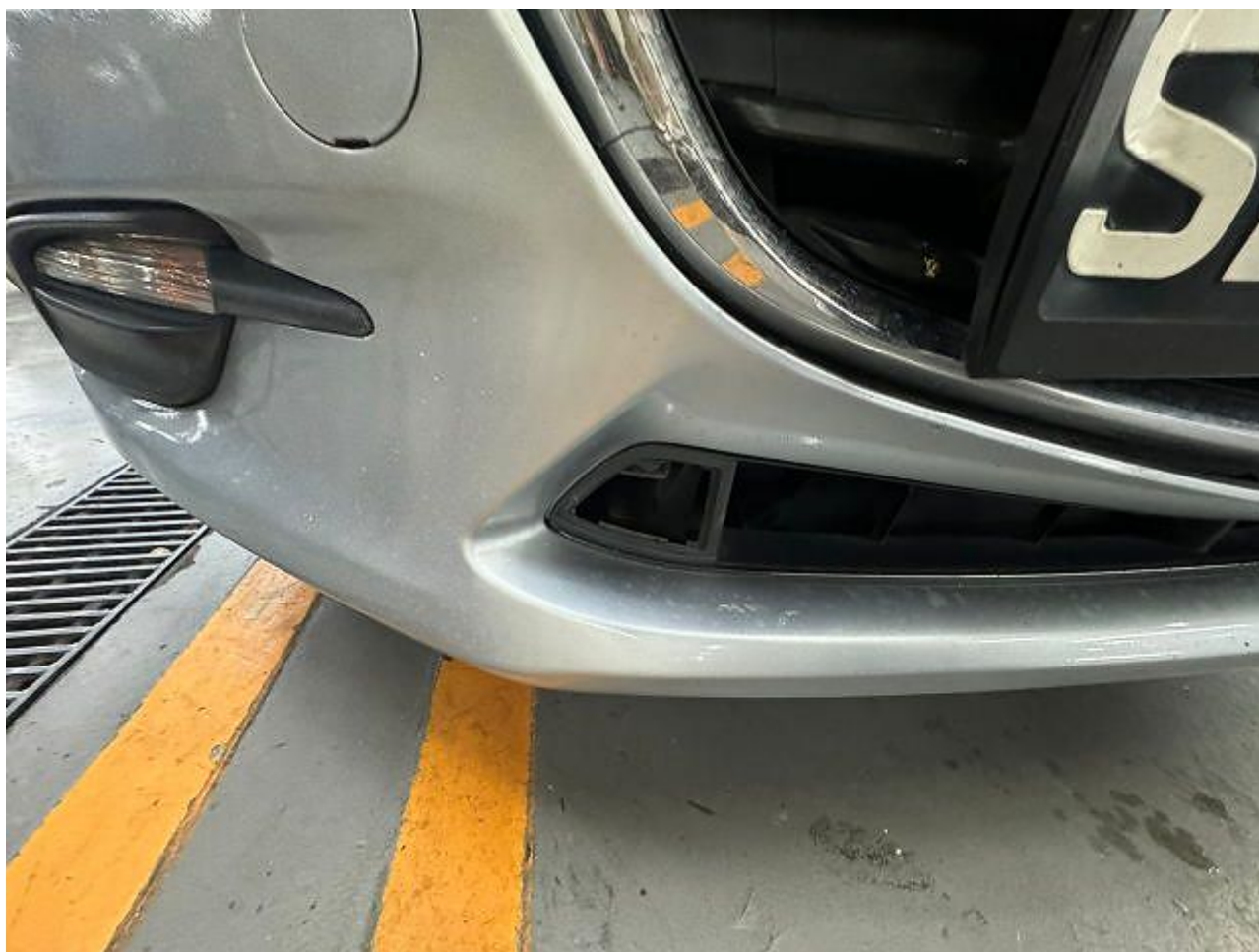





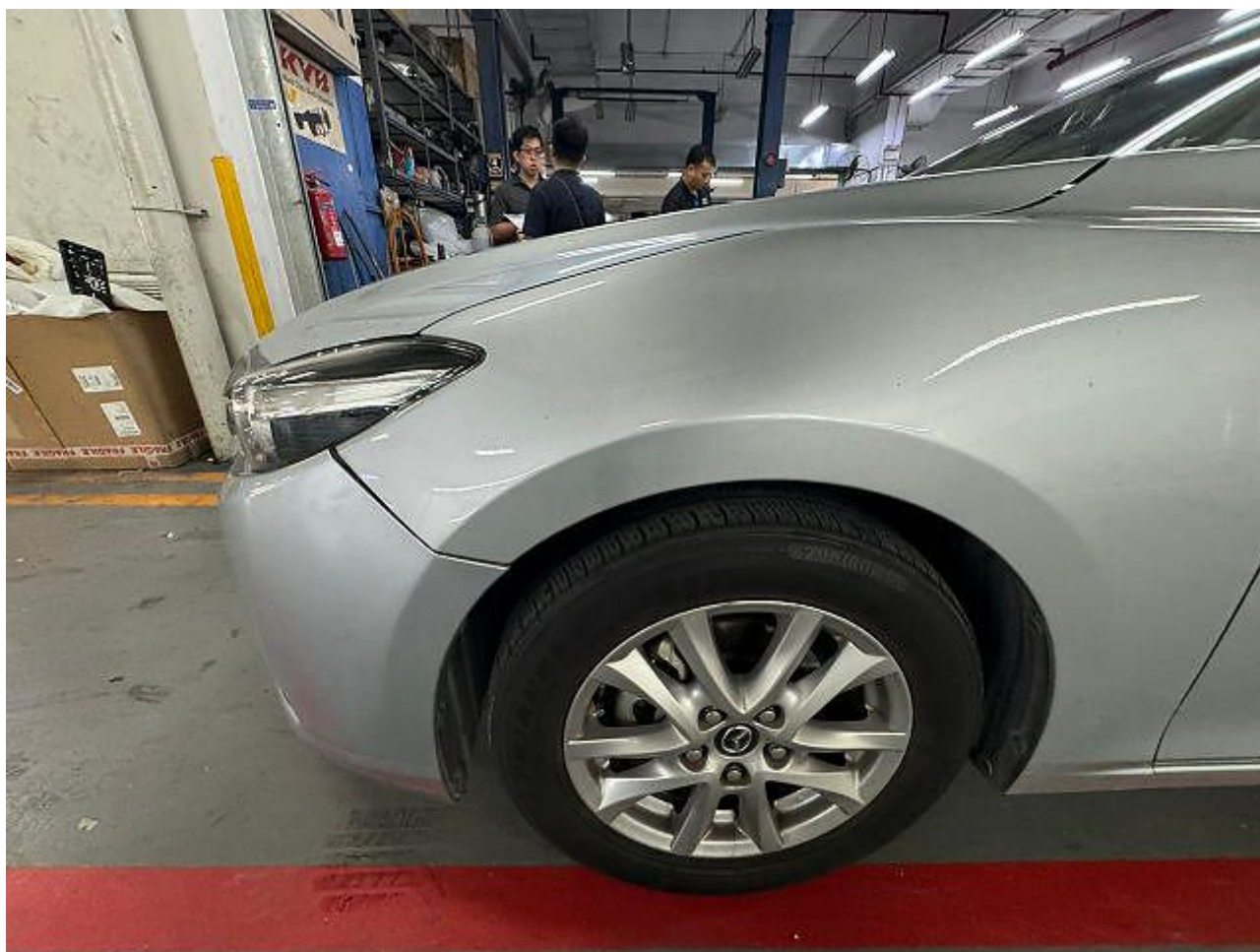























**SINGAPORE
POLICE FORCE**



T/20240814/7126

1 of 4

Police Station Of Origin:
Traffic Police
10 Ubi Avenue 3 SINGAPORE 408865
Tel No: 65470000

Report No. T/20240814/7126

REPORT OF A TRAFFIC ACCIDENT

| | | | | |
|--|------------|--|-------------------------------------|--------------------|
| Date/Time Report Made: 14/08/2024 22:20 | | Vide Report No.: | | Station Diary No.: |
| Informant's Particulars | | | | |
| Name of Informant: TAN WEI JIAN | | Address: 818C CHOA CHU KANG AVENUE 1 #08-130 SINGAPORE 683818 | | |
| ID Type / ID No.: NRIC NO / S9045733J | | Contact No.: Home/Office: | | Mobile: 82827685 |
| Nationality: SINGAPORE CITIZEN | | Email: KIRATAN90@GMAIL.COM | | |
| Sex: Male | Age: 33 | Date of Birth: 12/11/1990 | Type of Informant: Vehicle Owner | |
| Race: Chinese | | Language: English | | |
| Occupation: Police officer | | Driving Licence Information: Class: 3 | | Date of Expiry: |

| | | | | |
|---|---------------------------|------------------------------------|--|--|
| General Information of the Accident | | | | |
| Type of Accident: | Non-Injury Hit and Run | Drink Drive: No | Date/Time of Accident: 14/08/2024 18:11 | Type of Location: Car Park |
| Location: JURONG GATEWAY ROAD | | | | |
| Weather: Raining | | Road Surface: Wet | | |
| Traffic Flow: One Way | | Traffic Control: Not Controlled | | Traffic Volume: No Traffic |
| Type of Collision: Moving Vehicle Against - Parked Vehicle | | | | Anyone conveyed by ambulance: No |

| Details of Vehicle Involved | | | | | | |
|------------------------------------|-----------|-------|---------|--------|---------------------|------------------|
| Vehicle No. | Type | Make | Model | Color | Condition | No. of Passenger |
| SLN9039P | Motor car | MAZDA | Mazda 3 | Silver | Slightly Damaged | 1 |
| SLR1172T | Motor car | HONDA | | Silver | | 3 |

| | |
|-----------------------------------|--------------------------------|
| Details of Person Involved | |
| Any Pedestrian Involved: No | |
| No. of Pedestrians Injured: NIL | Use of Pedestrian Crossing: NA |



**SINGAPORE
POLICE FORCE**



T/20240814/7126

2 of 4

Police Station Of Origin:
Traffic Police
10 Ubi Avenue 3 SINGAPORE 408865
Tel No: 65470000

Report No. T/20240814/7126

CONTINUATION OF REPORT

| | | | |
|--|----------------------|------------------|---|
| Vehicle Owner | | | |
| Name | TAN WEI JIAN | | ID No. S9045733J |
| Related Vehicle | SLN9039P (Motor car) | | Contact No. 82827685 |
| Hospital/Clinic | NIL | | Class of Driving Licence & Expiry Date Class: 3 Date of Expiry: NIL |
| Date Treatment | NIL | Date Discharge | NIL |
| No. of Days granted Medical Leave (MC) | NIL | Degree of Injury | NIL |
| Passenger | | | |
| Name | TAN MENG NING ENGELS | | ID No. T1836544D |
| Related Vehicle | SLN9039P (Motor car) | | Contact No. NIL |
| Hospital/Clinic | NIL | | Class of Driving Licence & Expiry Date Class: NIL Date of Expiry: NIL |
| Date Treatment | NIL | Date Discharge | NIL |
| No. of Days granted Medical Leave (MC) | NIL | Degree of Injury | NIL |
| Driver | | | |
| Name | Unknown Driver | | ID No. NIL |
| Related Vehicle | SLR1172T (Motor car) | | Contact No. NIL |
| Hospital/Clinic | NIL | | Class of Driving Licence & Expiry Date Class: NIL Date of Expiry: NIL |
| Date Treatment | NIL | Date Discharge | NIL |
| No. of Days granted Medical Leave (MC) | NIL | Degree of Injury | NIL |

Brief Details.

On 14/08/2024, at about 1713hrs, I parked my car SLN9039P at the open space car park of Jurong Play Grounds (2 Jurong Gateway Rd) as I was sending my daughter for swimming lessons. That was the last time I saw my car intact. I subsequently returned to my car and left the location at about 1820hrs and I did not notice anything amiss. At about 2000hrs, when I alighted from my car after parking my car at 815 Choa Chu Kang Ave 7, I discovered that my front bumper had protruded out. I was puzzled as I do not recall having any collision while driving my car. I then noticed a crack and large patch of scratches on my right front bumper. I immediately checked my in-car camera and I found out that at about 1811hrs, at the open space car park of Jurong Play Grounds, a silver Honda GetGo car SLR1172T had collided onto my car while trying to park head-on into the parking lot beside my car. The Honda car had actually collided onto my car a few times while adjusting itself during parking. Subsequently, my camera captured a male, who was wearing a black t-shirt and cap, asking the female driver, who was wearing a brown top, to alight from the car. The male subject then took over the steering wheel and parked the car into the lot beside my car. Both of them, with another lady in white carrying a child, then came and looked at my car. However, they did not attempt to inform me about the accident by leaving any note or wait for me to come back. They left the location



**SINGAPORE
POLICE FORCE**



T/20240814/7126

3 of 4

Police Station Of Origin:
Traffic Police
10 Ubi Avenue 3 SINGAPORE 408865
Tel No: 65470000

Report No. T/20240814/7126

CONTINUATION OF REPORT

instead.

I wish to state that I had already downloaded my in-car camera footages. However, I could not upload into EPC system due to large file size. I had already informed my insurance company about this matter as well. I will send my car to workshop for further assessment on the next day as well. That's all.

**SINGAPORE
POLICE FORCE**

Police Station Of Origin:
Traffic Police
10 Ubi Avenue 3 SINGAPORE 408865
Tel No: 65470000



T/20240814/7126

4 of 4

Report No. T/20240814/7126

CONTINUATION OF REPORT

Signature Of Officer Recording The Report:
Not applicable

Signature Of Interpreter:
Not applicable

Officer In Charge Of Case:
TP / HRT /
SUFIYAN BIN KHAIRI
Contact No.: 65476148

Signature Of Informant:
The identity of the person making this report has been
authenticated by Singpass. No signature is required.

Date/Time:
14/08/2024 22:20

Classification Of Case:

This report is lodged at Choa Chu Kang NPP Kiosk 1
NP168



**SINGAPORE
POLICE FORCE**



T/20240815/7030

Police Station Of Origin:
Traffic Police
10 Ubi Avenue 3 SINGAPORE 408865
Tel No: 65470000

1 of 3
Report No. T/20240815/7030

REPORT OF A TRAFFIC ACCIDENT

| | | | | |
|--|------------|--|------------------------------|--------------------|
| Date/Time Report Made: 15/08/2024 11:39 | | Vide Report No.: T/20240814/7126 | | Station Diary No.: |
| Informant's Particulars | | | | |
| Name of Informant: TAN WEI JIAN | | Address: 818C CHOA CHU KANG AVENUE 1 #08-130 SINGAPORE 683818 | | |
| ID Type / ID No.: NRIC NO / S9045733J | | Contact No.: Home/Office: Mobile: 82827685 | | |
| Nationality: SINGAPORE CITIZEN | | Email: KIRATAN90@GMAIL.COM | | |
| Sex: Male | Age: 33 | Date of Birth: 12/11/1990 | Type of Informant: Driver | |
| Race: Chinese | | Language: English | | |
| Occupation: Police officer | | Driving Licence Information: Class: Date of Expiry: | | |

General Information of the Accident

| | | | | |
|---|---------------------------|------------------------------------|--|--|
| Type of Accident: | Non-Injury Hit and Run | Drink Drive: No | Date/Time of Accident: 14/08/2024 18:10 | Type of Location: Car Park |
| Location: JURONG GATEWAY ROAD | | | | |
| Weather: Raining | | Road Surface: Wet | | |
| Traffic Flow: One Way | | Traffic Control: Not Controlled | | Traffic Volume: No Traffic |
| Type of Collision: Moving Vehicle Against - Parked Vehicle | | | | Anyone conveyed by ambulance: No |

Details of Vehicle Involved

| Vehicle No. | Type | Make | Model | Color | Condition | No of Passenger |
|-------------|-----------|-------|-------------------------------|--------|-----------|-----------------|
| SLN9039P | Motor car | MAZDA | MAZDA3 SEDAN 1.5 AT EU6 | Silver | | 0 |
| SLR1172T | Motor car | HONDA | | Silver | | 3 |

Details of Vehicle Insurance

| Vehicle No. | Insurance Company | Insurance No | Effective Date | Expiry Date |
|-------------|-------------------------|--------------------------|----------------|-------------|
| SLN9039P | FWD SINGAPORE PTE. LTD. | PNPV2020- 00004819-04 | 22/05/2024 | 21/05/2025 |



**SINGAPORE
POLICE FORCE**



T/20240815/7030

Police Station Of Origin:
Traffic Police
10 Ubi Avenue 3 SINGAPORE 408865
Tel No: 65470000

2 of 3
Report No. T/20240815/7030

CONTINUATION OF REPORT

| | | | |
|--|----------------------|--|-----------------------------------|
| Details of Person Involved | | | |
| Any Pedestrian Involved: No | | | |
| No. of Pedestrians Injured: NIL | | Use of Pedestrian Crossing: NA | |
| Driver | | | |
| Name | TAN WEI JIAN | ID No. | S9045733J |
| Related Vehicle | SLN9039P (Motor car) | Contact No. | 82827685 |
| Hospital/Clinic | NIL | Class of Driving Licence & Expiry Date | Class: NIL Date of Expiry: NIL |
| Date Treatment | NIL | Date Discharge | NIL |
| No. of Days granted Medical Leave (MC) | NIL | Degree of Injury | NIL |

Brief Details.

Amendment to report T/20240814/7126, my daughter, Tan Meng Ning Engels, should be excluded from the report as she was not in the vehicle when the accident happened.



**SINGAPORE
POLICE FORCE**

Police Station Of Origin:
Traffic Police
10 Ubi Avenue 3 SINGAPORE 408865
Tel No: 65470000



T/20240815/7030

3 of 3

Report No. T/20240815/7030

CONTINUATION OF REPORT

Signature Of Officer Recording The Report:
Not applicable

Signature Of Interpreter:
Not applicable

Officer In Charge Of Case:
TP / HRT /
SUFYAN BIN KHAIRI
Contact No.: 65476148

NP168

Signature Of Informant:
The identity of the person making this report has been
authenticated by Singpass. No signature is required.

Date/Time:
15/08/2024 11:39

Classification Of Case:

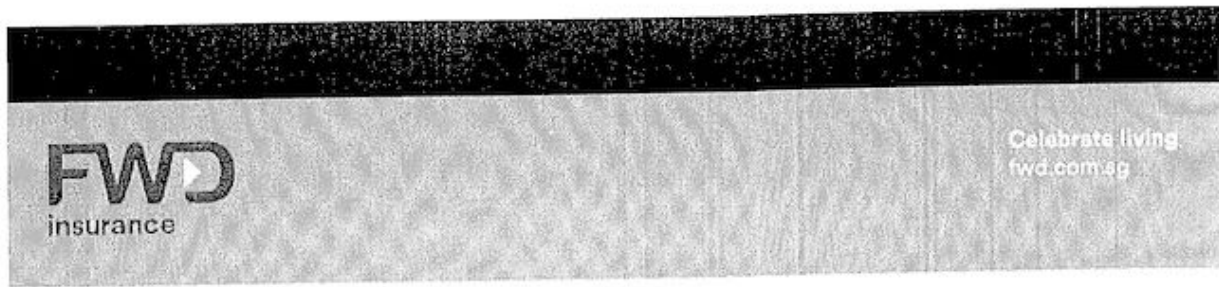

Certificate of Insurance

Please call +65-6822 2072 for FWD Emergency Assistance
if your car breaks down or is involved in an accident.

All accidents must be reported within 24 hours of the incident regardless of whether it will lead to a claim.

Policy number: PNPV2020-00004819-04 (Comprehensive - Classic Plan)

Car plate number: SLN9039P

Your name (As the policyholder): Tan Wei Jian

Coverage start date: 22/05/2024

Coverage end date: 21/05/2025

Covered geographical area: Singapore, West Malaysia and Southern Thailand

Who is insured to drive : You

Important things to know:

Your Policy comprises this Certificate of Insurance, the Contract, the Car Insurance Summary and any Endorsements attached by us. These documents should be read together as one. You must make sure that any person you give permission to drive your car understands your duties under this Policy and complies with its conditions.

Your Policy is only valid if your car is being used for non-commercial activities in accordance with your contract.

Finance company: Maybank Singapore

We confirm that this Policy complies with the Motor Vehicles (Third-Party Risks and Compensation) Act (Chapter 189).

Issued on: 12/05/2024

Adrian Vincent
Chief Executive Officer
FWD Singapore Pte Ltd

Please immediately inform us at +65-6820-8888
or email us at contact.sg@fwd.com if any details
in this Certificate of Insurance need to be changed.