

SINGAPORE ACCIDENT STATEMENT

IMPORTANT NOTICE

1. Please report correctly the details of the accident to speed up the claims process.
2. This Form must be completed by the Policyholder and/or the Actual Driver
3. Information provided must be as truthful and accurate as possible. Any wilful misrepresentation or withholding of material facts may allow insurance companies to repudiate policy liability.
4. The issue and acceptance of this Form by insurance companies is not an admission of policy liability on the part of the insurance companies.
5. **Any false reporting may be referred to the Police for investigation.**
6. This report will be forwarded by the insurers of the GIA Records Management Centre established by the General Insurance Association of Singapore (GIA) for archiving and that copies of this report will, for a fee, be made available upon application by interested parties.
7. By the lodgement of this report to the insurers, you hereby consent to the archiving of this report at the centre and to copies of the report being made available aforesaid.

ACCIDENT STATEMENT

Date of First Submission	20/08/2024 16:13 (SGT)
Reported by	Actual Driver
Date of Accident	20/08/2024 07:20 (SGT)
Exact Location of Accident	Singapore
Additional Location Information	BUKIT BATOK EAST AVE 2
Country/State of Loss	Singapore

DETAILS OF OWN VEHICLE

Vehicle Registration Number	SJR7537J
-----------------------------	----------

INSURED/POLICYHOLDER

Is company?	No
Name Of Registered Owner	TAY KIM WAH
NRIC No	S1044812C
Email Address	Z.KOH90@GMAIL.COM
Mobile Phone No	(Phone) +65-96689129
Alternative Phone No	-

VEHICLE PARTICULARS

Manufacturer	Toyota
Model	Estima
Variant	-
Exact purpose for which vehicle was being used at time of accident	-
Are you claiming under your own insurance policy for repair to your vehicle?	No - Claiming third party
Vehicle Category	Private car
Transmission	Auto
CC	2400
Vehicle Fuel	-
First Registration Date	-
Chassis no	-
Effective Date/Time of Ownership	-

INSURANCE COMPANY

Name of Insurance Company	Income Insurance Limited
Policy Number / Cover Note Number	5116932467-04

DRIVER

Name of Driver	KOH HWEE CHING
NRIC No	S9014710B
Date Of Birth	02/05/1990
Occupation	Indoor
Driving Pass Date	12/04/2012
Driving License Pass Class	3
Driving License Validity	Valid
Driving experience	12 YEARS AND 4 MONTHS
Gender	Female
Mobile Number	(Phone) +65-96689129
Alt. Phone Number	-
Email Address	Z.KOH90@GMAIL.COM
Address	BLK 337 BUKIT BATOK STREET 34 #08-02 SINGAPORE 650337
Address complement	-
Postcode	650337
Is the driver the policyholder?	No
If No, Relationship of the Driver with the Insured	Child
Does Driver Own Other Vehicles?	No
Vehicle Registration Number of Other Vehicle Owned by Driver	-
Insurance Company of Other Vehicle Owned by Driver	-

GENERAL INFORMATION OF THE ACCIDENT

Type of Accident	Side Swipe
Weather Conditions	Clear
Road Surface	Dry

OTHER INFORMATION

Was any foreign vehicle involved in the accident?	No
Number of vehicles involved in the accident	2
Was anybody injured in the Accident?	No
Was any injured conveyed to hospital by ambulance?	-
Was any other vehicle or property damaged?	Yes
Number of Passengers (Including Driver)	3
Has the driver been approached by unknown person(s) soliciting/offering accident claims assistance?	No
Translator's name	-
Translator's ID	-
Translator's phone number	-
Translator's email	-
Original language used in the statement	-

PASSENGER 1

Name	TAY KIM WAH
Gender	Female

PASSENGER 2

Name	KOH TENG SOON
Gender	Male

DETAILS OF POLICE ACTION

Was the accident reported to the police?	No
Was notice of intended Prosecution given?	No
If yes, against whom?	-

CIRCUMSTANCES OF ACCIDENT

REFER TO SKETCH PLAN

ATTACHMENT(S)

Are accident photos available for attachment?	Yes
Was there any video captured by Car Camera?	Yes
Reasons for not uploading a video of the accident	with owner

DETAILS OF OTHER VEHICLE PROPERTY 1

Vehicle Registration Number	SLJ1188R
Vehicle Manufacturer	-
Vehicle Model	-
Vehicle Variant	-
Vehicle Colour	-
Vehicle Category	Private car
Name of Driver	ANDREW KOH
Contact Number	(Phone) +65-81001776
Address	-
Address complement	-
Postcode	-
Insurance Company Name	-
Nature Of Damage	-
Details of property damaged in accident	-
No. Of Passenger (Including Driver)	-

SKETCH PLAN

IMPORTANT NOTICE

1. Please report correctly the details of the accident to speed up the claims process.
2. This Form must be completed by the Policyholder and/or the Actual Driver.
3. Information provided must be as truthful and accurate as possible. Any wilful misrepresentation or withholding of material facts may allow insurance companies to repudiate policy liability.
4. The issue and acceptance of this Form by insurance companies is not an admission of policy liability on the part of the insurance companies.
5. **Any false reporting may be referred to the Traffic Police Department for investigation.**
6. This report will be forwarded by the Insurers to the GIA Records Management Centre established by the General Insurance Association of Singapore (GIA) for archiving and that copies of this report will for a fee be made available upon application by interested parties.
7. By the lodgement of this report to the insurers, you hereby consent to the archiving of this report at the centre and to copies of the report being made available aforesaid.

8. Consent under the Personal Data Protection Act (PDPA)

I understand, acknowledge, agree and consent that:

- (a) My insurer, my workshop and the General Insurance Association of Singapore ("GIA") may/are permitted to collect, use, disclose and/or process my personal data/personal information set out in this [form] and any other personal information provided by me or possessed by my insurer (collectively the "Personal Information") and disclose and transfer such Personal Information to all insurer(s) who have insured vehicle(s) involved in this accident (all insurer(s) who have insured vehicle(s) involved in this accident shall be collectively referred to as the "Insurers"), the Insurers' lawyers/law firms, the Monetary Authority of Singapore and any relevant government agency/authority (such as the police), for the purpose(s) of:
 - (i) processing, handling and/or dealing with my claims including the settlement of the claims and any necessary investigations relating to the claims;
 - (ii) investigating the accident and/or my claims;
 - (iii) carrying out and/or dealing with my instructions or responding to any enquiries by me;
 - (iv) administering my claims (including the mailing of correspondence, statements, invoices, reports or notices to me, which could involve disclosure of certain personal data about me to bring about delivery of the same as well as on the external cover of envelopes/mail packages); and/or
 - (v) complying with applicable law in administering, processing, handling and/or dealing with my claims.
 (collectively the "Purposes");
- (b) all insurer(s) who have insured vehicle(s) involved in this accident and the Insurers' lawyers/law firms, may/are permitted to collect, use, disclose and/or process my Personal Information for one or more of the above Purposes; and
- (c) my Personal Information may/are be disclosed by any of the Insurers and/or GIA to their third-party service providers or agents (including their lawyers/law firms), which may be sited outside of Singapore, for one or more of the above Purposes.

CITY AUTO PTE LTD
 Blk 8 Sin Ming Road
 #01-52/50/52 Sin Ming Ind Est
 Singapore 575643
 Tel: 6453 1235 Fax: 6453 7944
 (Claims Section)

Policyholder's Signature / Date & Time

Driver's Signature (if driver is not the policyholder) / Date & Time

Witnessed by Reporting Centre Personnel
 (Name as in NRIC/ID card)

Sketch Plan

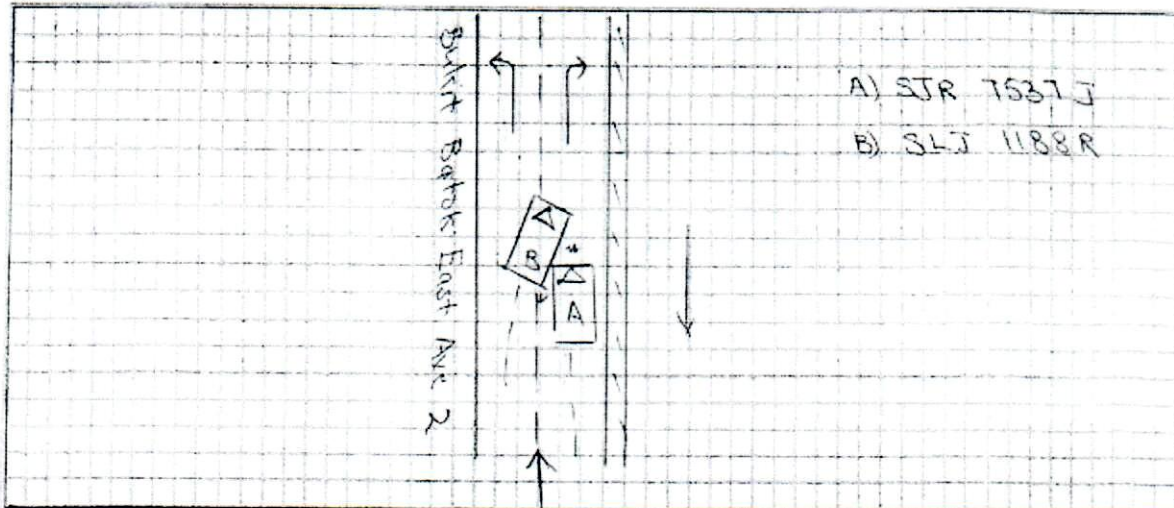

Describe Circumstance of the Accident

I was driving along Bukit Batok East Ave 2 in the inner (turning right) lane.

Veh (B) on my left (turning left) lane hit against my car while change lane.

I immediately stopped my car & alighted, ran towards Veh(B) to alert the driver about the accident. The driver of Veh(B) said that he was not aware that his vehicle had collided onto my car.

We then drove our vehicles to the nearby carpark & exchange contact.

The driver of Veh(B) said to claim his insurance.

No one was injured.

3P claim @

EM SOLUTION PTE LTD

160 Sin Ming Drive
#03-1819 Sin Ming Autocity
Singapore 575722
Tel: 6456 0224 Fax: 6456 4660
Email: emautosolution@singnet.com.sg

Declaration

We declare the foregoing particulars are true in every respect

Tay
Policyholder's Signature / Date & Time

[Signature]
Driver's Signature (if driver is not the policyholder) / Date & Time

CITY AUTO PTE LTD

81 & Sin Ming Road
#01-82/80/82 Sin Ming Ind Est
Singapore 575643
Tel: 6453 1235 Fax: 6453 7944
(Claims Section)

Witnessed by Reporting Centre Personnel
(Name as in NRIC/ID card)



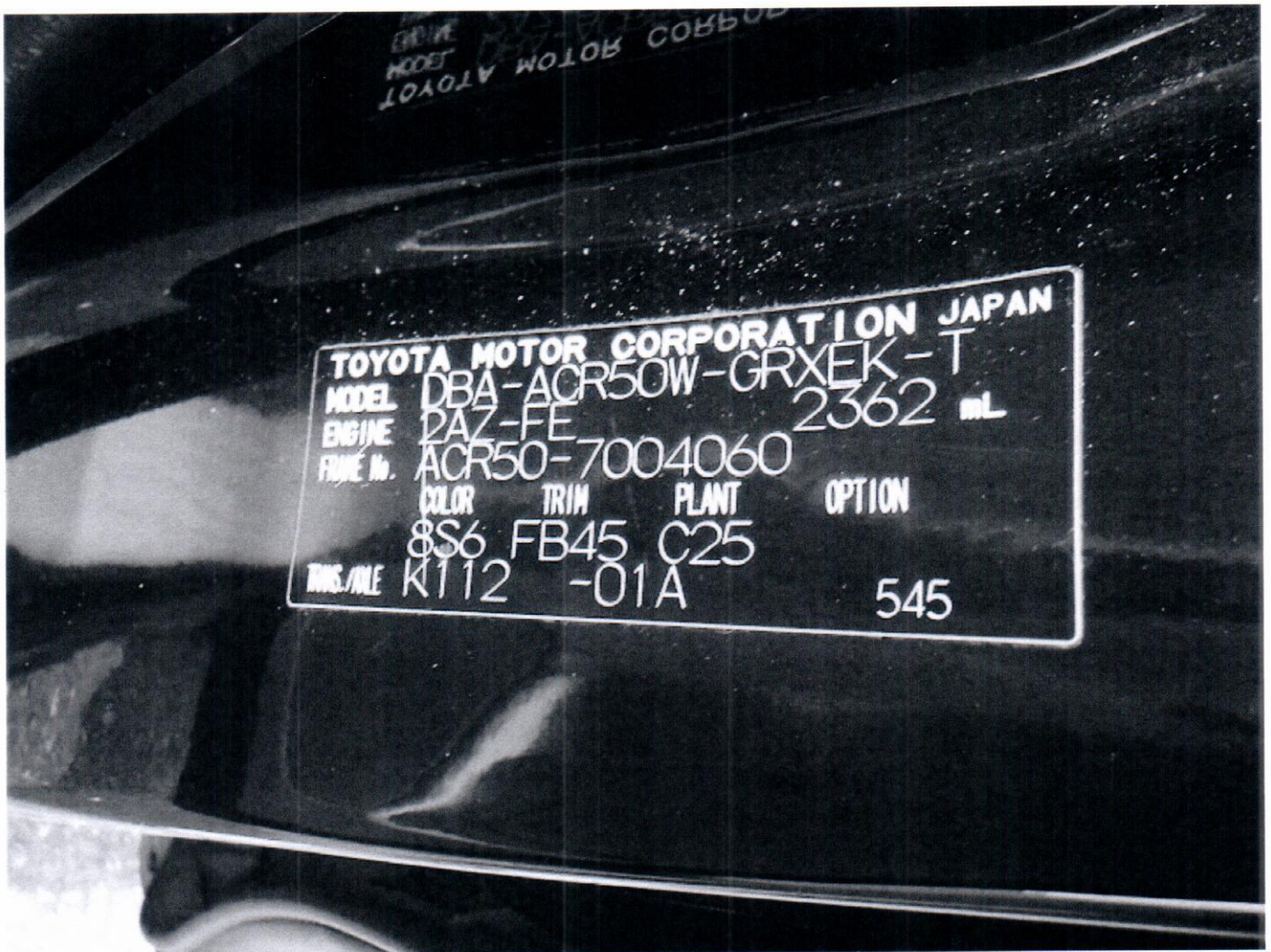

> Back to OneMotoring

Enquire PARF/COE Rebate for Registered Vehicle

Vehicle Owner Particulars	
Owner ID Type:	Singapore NRIC
Owner ID:	812C
Vehicle Details	
Vehicle No.:	SJR7537J
Vehicle to be Exported:	No
Intended Deregistration Date:	21 Aug 2024
Vehicle Make:	TOYOTA
Vehicle Model:	ESTIMA 2.4 A
Primary Colour:	Blue
Manufacturing Year:	2006
Engine No.:	2AZC017137
Chassis No.:	ACR507004060
Maximum Power Output:	125.0 kW (167 bhp)
Open Market Value:	\$29,704.00
Original Registration Date:	17 Apr 2009
First Registration Date:	17 Apr 2009
Transfer Count:	2
Actual ARF Paid:	\$29,704.00
Intended PARF Rebate Details	
PARF Eligibility:	Forfeited
PARF Eligibility Expiry Date:	-
PARF Rebate Amount:	\$0.00
Intended COE Rebate Details	
COE Expiry Date:	30 Jun 2028
COE Category:	B - Car (1601cc & above)
COE Period(Years):	10
PQP Paid:	\$37,906.00
COE Rebate Amount:	\$14,625.00
Total Rebate Amount:	\$14,625.00
Message	
You will not be eligible for any COE rebate from the current COE (including unused COE from any lay-up period/s), if you renew your COE.	

The information contained herein is correct as at 20 Aug 2024

OK