

SINGAPORE ACCIDENT STATEMENT

IMPORTANT NOTICE

1. Please report correctly the details of the accident to speed up the claims process.
2. This Form must be completed by the Policyholder and/or the Actual Driver
3. Information provided must be as truthful and accurate as possible. Any wilful misrepresentation or withholding of material facts may allow insurance companies to repudiate policy liability.
4. The issue and acceptance of this Form by insurance companies is not an admission of policy liability on the part of the insurance companies.
5. **Any false reporting may be referred to the Police for investigation.**
6. This report will be forwarded by the insurers of the GIA Records Management Centre established by the General Insurance Association of Singapore (GIA) for archiving and that copies of this report will, for a fee, be made available upon application by interested parties.
7. By the lodgement of this report to the insurers, you hereby consent to the archiving of this report at the centre and to copies of the report being made available aforesaid.

ACCIDENT STATEMENT

Date of First Submission	28/08/2024 17:34 (SGT)
Reported by	Both Policyholder and Actual Driver
Date of Accident	27/08/2024 16:26 (SGT)
Exact Location of Accident	35 Kallang Pudding Rd, Tong Lee Building, Singapore 349314
Additional Location Information	SECURITY GUARDHOUSE
Country/State of Loss	Singapore

DETAILS OF OWN VEHICLE

Vehicle Registration Number	GZ9473P
-----------------------------------	---------

INSURED/POLICYHOLDER

Is company?	Yes
Name Of Registered Owner	159 VEHICLE RENTAL LLP
Company Reg No	T16LL1863K
Email Address	ADMIN@TICKHAIMOTOR.COM
Mobile Phone No	(Phone) +65-90480641
Alternative Phone No	-

VEHICLE PARTICULARS

Manufacturer	Toyota
Model	Hiace
Variant	-
Exact purpose for which vehicle was being used at time of accident	Employment
Are you claiming under your own insurance policy for repair to your vehicle?	No - Claiming third party
Vehicle Category	Commercial vehicle
Transmission	Manual
CC	3000
Vehicle Fuel	-
First Registration Date	-
Chassis no	-
Effective Date/Time of Ownership	-

INSURANCE COMPANY

Name of Insurance Company	Allianz Insurance Singapore Pte. Ltd.
Policy Number / Cover Note Number	SP2008446071

DRIVER

Name of Driver	MUHAMMAD HAIZRUL BIN OMAR
NRIC No	S7927187Z
Date Of Birth	29/08/1979
Occupation	Outdoor
Driving Pass Date	14/05/2003
Driving License Pass Class	3
Driving License Validity	Valid
Driving experience	21 YEARS AND 3 MONTHS
Gender	Male
Mobile Number	(Phone) +65-84685799
Alt. Phone Number	-
Email Address	ADMIN@TICKHAIMOTOR.COM
Address	BLK 703 PASIR RIS DRIVE 10 #03-131
Address complement	-
Postcode	510703
Is the driver the policyholder?	No
If No, Relationship of the Driver with the Insured	Hirer
Does Driver Own Other Vehicles?	No
Vehicle Registration Number of Other Vehicle Owned by Driver	-
Insurance Company of Other Vehicle Owned by Driver	-

GENERAL INFORMATION OF THE ACCIDENT

Type of Accident	Side Swipe
Weather Conditions	Clear
Road Surface	Dry

OTHER INFORMATION

Was any foreign vehicle involved in the accident?	No
Number of vehicles involved in the accident	2
Was anybody injured in the Accident?	No
Was any injured conveyed to hospital by ambulance?	-
Was any other vehicle or property damaged?	Yes
Number of Passengers (Including Driver)	2
Has the driver been approached by unknown person(s) soliciting/offering accident claims assistance?	No
Translator's name	-
Translator's ID	-
Translator's phone number	-
Translator's email	-
Original language used in the statement	-

PASSENGER 1

Name	SANDRA
Gender	Female

DETAILS OF POLICE ACTION

Was the accident reported to the police?	No
Was notice of intended Prosecution given?	No
If yes, against whom?	-

CIRCUMSTANCES OF ACCIDENT

I WAS TURNING INTO TONG LEE BUILDING. VEHICLE B WHO WAS EXITING THE BUILDING FAILED TO STOP BEHIND THE STOP LINE TO CHECK FOR ONCOMING VEHICLES, RESULTING IN THE FRONT LEFT-HAND PORTION OF VEHICLE B HITTING ONTO THE LEFT HAND POPRTION OF MY VEHICLE.

ATTACHMENT(S)

Are accident photos available for attachment?	Yes
Was there any video captured by Car Camera?	Yes

DETAILS OF OTHER VEHICLE PROPERTY 1

Vehicle Registration Number	GBK8078S
Vehicle Manufacturer	-
Vehicle Model	-
Vehicle Variant	-
Vehicle Colour	-
Vehicle Category	Commercial vehicle
Name of Driver	-
Contact Number	-
Address	-
Address complement	-
Postcode	-
Insurance Company Name	-
Nature Of Damage	-
Details of property damaged in accident	VEHICLE B
No. Of Passenger (Including Driver)	-

SKETCH PLAN

IMPORTANT NOTICE

1. Please report correctly the details of the accident to speed up the claims process.
 2. This Form must be completed by the Policyholder and/or the Authorised Driver.
 3. Information provided must be as truthful and accurate as possible. Any wilful misrepresentation or withholding of material facts may allow insurance companies to repudiate policy liability.
 4. The issue and acceptance of this Form by insurance companies is not an admission of policy liability on the part of the insurance companies.
 5. Any false reporting may be referred to the Police for investigation.
 6. The report will be forwarded by the insurers of the GIA Records Management Centre established by the General Insurance Association of Singapore (GIA) for archiving and that copies of this report will for a fee be made available upon application by interested parties.
 7. By the lodgement of this report to the insurers, you hereby consent to the archiving of this report at the centre and to copies of the report being made available aforesaid.
 8. Consent under the Personal Data Protection Act (PDPA)
- I understand, acknowledge, agree and consent that:
- (a) My insurer, my workshop and the General Insurance Association of Singapore ("GIA") may/are permitted to collect, use, disclose and/or process my personal data/personal information set out in this [form] and any other personal information provided by me or possessed by my insurer (collectively the "Personal Information") and disclose and transfer such Personal Information to all insurer(s) who have insured vehicle(s) involved in this accident (all insurer(s) who have insured vehicle(s) involved in this accident shall be collectively referred to as the "Insurers"), the Insurers' lawyers/law firms, the Monetary Authority of Singapore and any relevant government agency/authority (such as the police), for the purpose(s) of:
 - (i) processing, handling and/or dealing with my claims including the settlement of the claims and any necessary investigations relating to the claims;
 - (ii) investigating the accident and/or my claims;
 - (iii) carrying out and/or dealing with my instructions or responding to any enquiries by me;
 - (iv) administering my claims (including the mailing of correspondence, statements, invoices, reports or notices to me, which could involve disclosure of certain personal data about me to bring about delivery of the same as well as on the external cover of envelopes/mail packages); and/or
 - (v) complying with applicable law in administering, processing, handling and/or dealing with my claims.
 (collectively the "Purposes")
 - (b) all insurer(s) who have insured vehicle(s) involved in this accident and the Insurers' lawyers/law firms, may/are permitted to collect, use, disclose and/or process my Personal Information for one or more of the above Purposes; and
 - (c) my Personal Information may/can be disclosed by any of the Insurers and/or GIA to their third party service providers or agents (including their lawyers/law firms), which may be sited outside of Singapore, for one or more of the above Purposes.

[Signature]

Policyholder's Signature / Date & Time

[Signature]

Driver's Signature (if driver is not the policyholder) / Date & Time

Witnessed by Reporting Centre Personnel

Sketch Plan

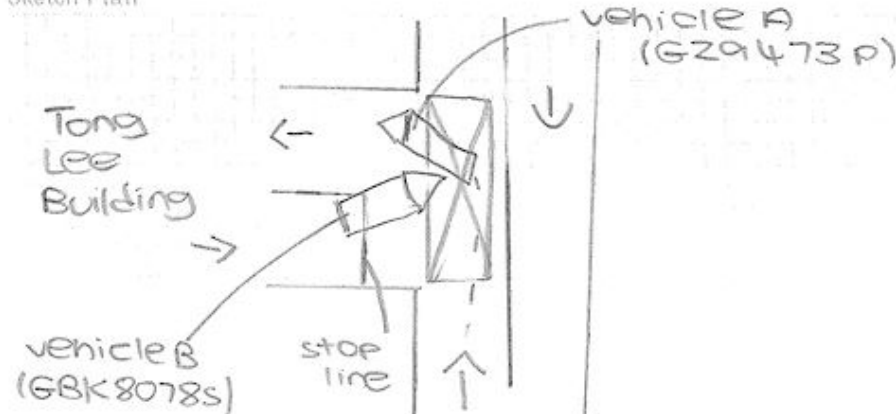

Describe Circumstances of the Accident

I was turning into Tong Lee Building.
 Vehicle B who was exiting the building failed
 to stop behind the stop line to check
 for oncoming vehicles, resulting in the
 front left hand portion of vehicle B
 hitting onto the left hand portion of my
 vehicle

Declaration

I/we declare the foregoing particulars are true in every respect.

Policyholder's Signature / Date &
 Time



Driver's Signature (if driver is not the policyholder) / Date
 & Time

Witnessed by Reporting Centre
 Personnel

















Allianz Insurance Singapore Pte. Ltd.

CERTIFICATE OF INSURANCE

ROAD TRANSPORT ACT 1987 (MALAYSIA)
 MOTOR VEHICLES (THIRD-PARTY RISKS) RULES 1959 (FEDERATION OF MALAYSIA)
 MOTOR VEHICLES (THIRD-PARTY RISKS AND COMPENSATION) ACT (CAP.189 OF THE REVISED EDITION) (REPUBLIC OF SINGAPORE)
 MOTOR VEHICLES (THIRD-PARTY RISKS AND COMPENSATION) RULES 1996 (REPUBLIC OF SINGAPORE)
 MOTOR VEHICLES (THIRD-PARTY RISKS AND COMPENSATION) RULES, 1960
 OR ANY AMENDMENT, ACT OR ACTS PASSED IN SUBSTITUTION THEREOF

Certificate Number	: SP2008446077
Date of Issue	: 15 November 2023
Coverage	: THIRD PARTY ONLY
Policyholder	: 159 VEHICLE RENTAL LLP
Finance Company	: -
Period of Insurance	: 11 November 2023 To 10 November 2024 (both dates inclusive)
Registration Number	: GZ9473P
Chassis Number of Vehicle	: JTFHT02P700001156

Persons or Classes of Persons Entitled to Drive*:

- (a) The Policyholder.
- (b) Any other person who is driving on the Policyholder's order or with his/her permission or to whom the vehicle is hired.

* Provided that the person driving is permitted in accordance with the licensing or other laws or regulation to drive the Motor Vehicle or has been permitted and is not disqualified by order of Court of Law or by reason of any enactment or regulations in that behalf from driving the Motor Vehicle. And provided further that the Motor Vehicle is registered under the Road Traffic Act (Cap 276) (Republic of Singapore) and such registration has not been cancelled at the time of accident loss or damage.

Limitation as to Use*:

- (a) Use for carriage of passengers or goods in connection with the Policyholder's business.
- (b) Use for social, domestic and pleasure purposes and business purposes of any person to whom the vehicle is hired.

* Limitation rendered inoperative by Section 8 of Motor Vehicles (Third-Party Risks and Compensation) Act (Chapter 189) and Section 95 of the Road Transport Act, 1987 (Malaysia), are not to be included under these headings.

Policy does not cover:

- (a) Use for racing, pace-making, reliability trials or speed-testing.
- (b) Use whilst drawing a trailer except the towing (other than for reward) of any one disabled mechanically propelled vehicle.
- (c) Use for the carriage of passengers for hire or reward by any person to whom the vehicle is hired.

I/We hereby certify that the Policy to which this Certificate relates is issued in accordance with the provisions of the Motor Vehicles (Third Party Risks and Compensation) Act (Chapter 189) and Part IV of the Road Transport Act, 1987 (Malaysia).

15 November 2023

Issue Date

Intermediary Code	: 0000103 FINANCIAL ALLIANCE PTE LTD
Excess	: Section 1: Own Damage
	Section 1: Windscreen
	Section 2: Liabilities To Third Parties

 Hicham Raissi
 Chief Executive Officer
 Allianz Insurance Singapore Pte. Ltd.

	NA
	NA
S\$	1,500.00



159 VEHICLE RENTAL LLP

1 Kaki Bukit Avenue 6 #01-54 AutoBay @ Kaki Bukit Singapore 417883
Tel: 6842 9089 HP: 9048 0641 Fax: 6841 2869
Email: admin@tickhaimotor.com

VRA No.: 1262

ROC No: T16LL1863K

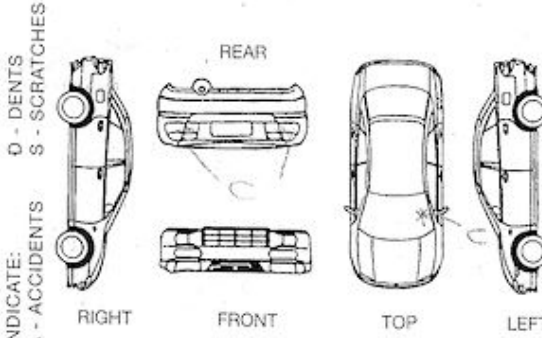
VEHICLE RENTAL AGREEMENT

HIRER'S PARTICULAR Name: (as in I/C) <u>Muhammad Haizrul</u> NRIC/PASSPORT No: <u>Bin Omar 57927187Z</u> Address (Res): <u>Blk 703 Pasir Ris Drive 10 #03-131 S(510703)</u> Name & Address of Employer: _____ Occupation: _____ Driving Exp: _____ Driving Licence No: _____ D/L Type: Local / International Issue Date: _____ Date of Birth: _____ Tel: (O): _____ (R): _____ HP <u>84685790</u>		Vehicle No: <u>G29473P</u> Replace Veh No: _____ Make & Model: <u>T. Hiace</u> Auto / Manual: _____ Group: _____ Out: Date <u>4/1/23</u> Time: <u>12 noon</u> Leasing Period: _____ Rental Deposit: _____ NON-WAIVER EXCESS= Section I: \$ _____ Section II: \$ <u>1500</u>													
ADDITIONAL DRIVER'S PARTICULARS Name: (as in I/C) _____ NRIC/PASSPORT No: _____ Address (Res): _____ Driving Licence No: _____ D/L Type: Local / International Issue Date: _____ Date of Birth: _____ Occupation: _____ Driving Exp: _____		CHARGES Daily @\$ _____ per day Weekly @\$ _____ per week Monthly @\$ <u>1300</u> per month SUB-TOTAL \$ _____ PETROL LEVEL <table border="1"> <tr> <td>Out</td> <td>E</td> <td><u>1/4</u></td> <td>1/2</td> <td>3/4</td> <td>F</td> </tr> <tr> <td>In</td> <td>E</td> <td>1/4</td> <td>1/2</td> <td>3/4</td> <td>F</td> </tr> </table> EXTENSION Misc. _____ TOTAL CHARGES \$ _____		Out	E	<u>1/4</u>	1/2	3/4	F	In	E	1/4	1/2	3/4	F
Out	E	<u>1/4</u>	1/2	3/4	F										
In	E	1/4	1/2	3/4	F										
VEHICLE CHECK LIST INDICATE: D - DENTS S - SCRATCHES A - ACCIDENTS  RIGHT FRONT TOP LEFT ACCESSORIES CHECK <input type="checkbox"/> Ashtray <input type="checkbox"/> Cig Lighter <input type="checkbox"/> S/Tyre <input type="checkbox"/> STD Tools <input type="checkbox"/> Jack <input type="checkbox"/> Hub Caps <input type="checkbox"/> Radio/Cass <input type="checkbox"/> CD <input type="checkbox"/> Cartridges		Remark: _____ Hirer's Signature  _____ Additional Driver's Signature _____													

I have read and agree to the terms and condition on both sides of the agreement. If I have presented a charge/credit card for payment, I agree that all amounts payable under this agreement and for parking and traffic infringements may be billed to that account and my signature above will be considered to have been made on the charge/credit card voucher. All information I have given 159 VEHICLE RENTAL LLP in connection with this agreement is true.

*** IMPORTANT**

- ONLY PERSON ABOVE 22 YEARS OF AGE WITH MORE THAN 2 YEARS DRIVING EXPERIENCE, AUTHORISED, LICENSED AND SIGNING THIS AGREEMENT MAY DRIVE THE VEHICLE.
- ALL PARKING AND TRAFFIC VIOLATIONS ARE THE RESPONSIBILITY OF THE HIRER. AN ADMINISTRATIVE CHARGE WILL BE LEVIED ON ANY TRAFFIC VIOLATIONS REDIRECTED.
- THE HIRER SHALL BE LIABLE FOR EXCESS CHARGES FOR ANY LATE RETURN AT THE RATE SHOWN PER HOUR OR PER DAY.
- IN CASE OF ACCIDENT, THE HIRER SHALL REPORT TO RENTAL OFFICE IMMEDIATELY. IF THERE IS BODILY INJURIES, A POLICE REPORT MUST BE MADE WITHIN 24 HOURS.
- VEHICLE IS STRICTLY FOR SINGAPORE USE ONLY, AND MAY NOT BE DRIVEN OUT OF SINGAPORE WITHOUT PRIOR CONSENT OF THE COMPANY 159 VEHICLE RENTAL LLP.

RETURN OF VEHICLE. THE HIRER/DRIVER IS REQUIRED TO SIGN IN THE COLUMN "SINGAPORE OF HIRER / DRIVER" FAILING WHICH THE DAY AND TIME INSERTED BELOW SHALL BE DEEMED TO BE THE DAY AND TIME THE VEHICLE IS RETURNED TO 159 VEHICLE RENTAL LLP AND THE SAME SHALL BE ACCEPTED AS CONCLUSIVE EVIDENCE OF THE SAME AND SHALL NOT BE CHALLENGED OR QUESTIONED ON ANY ACCOUNT WHATSOEVER.

DATE IN	TIME IN	MILEAGE	CHECKED BY	REMARKS	 SIGNATURE OF HIRER/DRIVER