

SSIG

ASS. REC. BY:

REF:

0721

Kenneth

# ASSIGNMENT

From:

Date:

Estimated Cost:

00 / TP / WS / TP RES / QD RES / EVA / INV / MV

To Inspect Vehicle No:

at Workshop m/s

of

Insured:

Policy No.

Claims No.

Sum Insured:

Excess:

(Client's Record)

Make of Veh:

(Policy Condition)

Remark: The veh had commenced its repair at the time of inspection.

Bal. or Market Value:

IDAC Accident Report:

Consistent? : Yes or No

GIA / PR Seen:

Consistent? : Yes or No

Est. Repairs:

14 days

Res.: Yes or No

Lum Sum:

20 %

3 Val.: Yes or No

CA / KEY / REP. / 24 HRS

Date:

Person Contacted:

Vehicle: IN / OUT

Date / Time

Action / Instruction

Battery flat

Veh No:

SKW52777

Yr Regn:

11, 15

Type: M.Car / M.Cycle / Bus / Van / Lorry / Taxi / Prime Mover /

Truck / Trailer or

Make:

Kia Forte G400

C.G

1591

Colour

Black

A/C:

Insured / Std / NI / NA

Sp. Reading

T/Radio:

Insured / Std / NI / NA

Eng/No:

C/No:

KNAT 2411MF 5472107

Gen. Cond: Good / Fair / Poor / Burnt

Steering: Inorder / Jammed / Leaked / Burnt or

Brake: Inorder / Jammed / Leaked / Burnt or

Mod: Nil / S/Rlm / STD / Rlm or

Tyre Size:

F:

215/95ZR17

R:

BS / DUN / EXNOVA / GY / FS / LIZA / MIC / OHTSU / PIR / SUMI /

TOYO / YOKO or

Front

Rear

R/Bal.

7

mm

R/Bal.

7

mm

L/Bal.

7

mm

L/Bal.

7

mm

D.O.A.

19/8/12

D.O.I.

29/8/2024

Survey held at

Des. of Damages: Frt / Rear / O/S / N/S / UIC / Rooftop or

N/S body & u/c

The UIC / Chassis frame / Body Structure affected due to collision.

Date/Time, File Pass to?

☐

: Prel. Report

☐

: Final Report

Date/Time, File Return to?

Days Of Repair:

Resurvey No. of Trlp:

Survey Fee:

Transportation:

Add Fee:

☐

: Site Insp (\$

☐

: Interview (\$

☐

: Tech Invs (\$

☐

: Weekend (\$

\$ - RS - SI

: P. & S.

: Others

TOTAL

Report Format :

Lump Sum / I.B.I. (\$

Ding Auto Pte Ltd  
Sin Ming Industrial Est. Sec C, Blk  
10, #01-20  
575645

Insurer Reference:  
Repairer Reference: 072334  
Date calculated: 23/08/2024 4:25 PM



Full Report  
Registration: SKW5277J  
Printed: 23/08/2024 5:09 PM

### Summary Information

Claim Location:	Singapore (SG)	Work Provider:	China Taiping Insurance (Singapore) Pte Ltd
Printed by:	Ding Auto	Currency:	SGD
Claim Reference:		Date of Incident:	19/08/24
Estimated Repair Time:		Hire Car Start:	
Actual Repair Days:		Hire Car End:	

### Vehicle Details

Vehicle Manufacturer:	KIA
Model:	CERATO/FORTE/K3 YD
Sub Model:	BASE MODEL
Model Sheet Number:	28 87 01
Registration:	SKW5277J
VIN number:	KNAFZ411MF5472107
Odometer:	
Model Specs	
4-DOOR	

Not Authorised  
L1 by D, T/loss  
Ex TBA  
14 days

LKK Auto Consultants hence notify the Repairer of the following:

- To resurvey before/after spray painting
- To display damaged part(s) during resurvey
- Parts prices are subject to confirmation
- Third party survey is on a "Without Prejudice" basis
- No illegal modification(s) is allowed
- Supplementary item(s) must be resurveyed and is subject to final approval from Insurance Company

Acknowledged by Repairer

Signature:

Date:



## Vehicle Condition

### Vehicle Status

Pre-Accident Damage:

Date of Inspection:

### Damage Areas

All ☐  
Underbody ☐

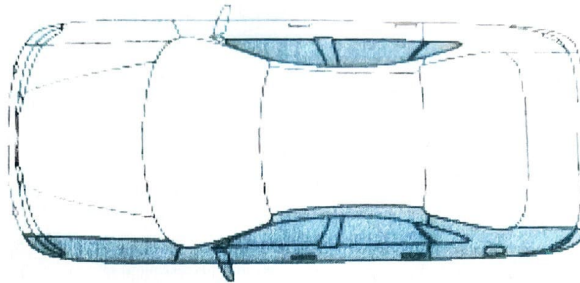

## Tyres Condition

Tyre Brand	Tread (Left Middle), mm	Tread (Left Outer), mm	Tread (Left Inner), mm	Tread (Right Inner), mm	Tread (Right Outer), mm	Tread (Right Middle), mm	Condition
------------	-------------------------	------------------------	------------------------	-------------------------	-------------------------	--------------------------	-----------

Spare Tyre Brand	Tread (Spare), mm
------------------	-------------------

## Labour

Code	Description	Time Base 10 WU/h	Price = 42.00 SGD/h	
			WU	Price SGD
86510R00)	DETACH + REFIT FRONT BUMPER		2.0	8.40
66300R00	R + R LEFT FRONT WING INCLUDES: L/HEADLAMP ASSY, W-HOUSE LINER AND MUDFLAP R + R		7.0	29.40
86111R00)	R + R WINDSCREEN INCLUDES: R + R BOTH WIPER ARMS AND COWL GRILLE		18.0	75.60
82850R00)	R + R LEFT ROOF MOULDING		1.0	4.20
82850R0B)	R + R ROOF MOULDINGS		1.0	4.20
NO NUMBER	RENEW L/OUTER A-PILLAR		60.0	252.00
71402R00)	RENEW L/OUTER B-PILLAR		83.0	348.60
76000R00	RENEW L/F DOOR INCLUDES: R + R DOOR AND ALL NECESSARY ATTACHED PARTS, RENEW IF NECESSARY		13.0	54.60
82300R00)	RENEW LEFT FRONT DOOR TRIM (REMOVED)		1.0	4.20
76000RF0	R + R L/F DOOR HINGE/S		3.0	12.60
77000R00	RENEW L/R DOOR INCLUDES: R + R DOOR,		14.0	58.80

Code	Description	WU	Price SGD
	CONVERT ATTACHED PARTS CPL, RENEW IF NECESSARY		
83300R00)	RENEW L/R DOOR TRIM (REMOVED)	1.0	4.20
77000RF0	R + R L/R DOOR HINGE/S	2.0	8.40
82300R00)	R + R RIGHT FRONT DOOR TRIM	2.0	8.40
82411R00)	R + R R/F DOOR WINDOW (TRIM REMOVED)	1.0	4.20
86520R00	R + R REAR BUMPER	5.0	21.00
	INCLUDES: BOTH REAR LAMPS REMOVE AND REFIT.		
69200R00)	R + R BOOTLID	5.0	21.00
87321R00	R + R BOOTLID SEAL	2.0	8.40
87111R00)	R + R REAR SCREEN	8.0	33.60
NO NUMBER	RENEW L/R SIDE PANEL	50.0	210.00
NO NUMBER	R + R L/R QTR WINDOW	5.0	21.00
85310R00	R + R HEADLINING	24.0	100.80
85835R00)	R + R LEFT B-PILLAR LOWER TRIM	1.0	4.20
85873R00	R + R L/F DOOR SILL COVER	2.0	8.40
85875R00	R + R LEFT REAR SILL PANEL	3.0	12.60
85835R0B)	R + R BOTH LOWER B-PILLAR TRIMS	1.0	4.20
85731R00)	R + R L/LOAD COMPARTMENT TRIM	2.0	8.40
85731R0B)	R + R REAR INNER BOOTLID SIDE TRIM/S	2.0	8.40
85770R00	R + R REAR END PANEL TRIM	2.0	8.40
85710R00	R + R BOOT MAT	2.0	8.40
88003R00	R + R L/F SEAT	3.0	12.60
84710R00)	R + R INSTRUMENT PANEL	14.0	58.80
52951R0B)	R + R WHEELS ADD/WORK	1.0	4.20
52951R00)	R + R LEFT REAR WHEEL	1.0	4.20
31030R00)	R + R FUEL FILLER NECK	2.0	8.40
69510R00	R + R FUEL FLAP	2.0	8.40
18600A00	ADJUST HEADLAMPS	3.0	12.60
<b>Labour Cost</b>		<b>Hrs</b>	<b>WU</b>
<b>Panel / Mechanical Labour</b>		<b>34.90</b>	<b>349.0</b>
<b>Total of Labour</b>			<b>1,465.80</b>

## Paint

Paint Work	Manufacturer	Time Basis 10 WU/h	WU	Price SGD
Code	Description - MF			
991FLTR0	L/F WING PAINTING STAGE I		28.0	117.60
99KDLTR0	LEFT FRONT DOOR PAINTING STAGE I		31.0	130.20
99LDLTR0	L/R DOOR PAINTING STAGE I		31.0	130.20
99JPLTR0	L/OUTER A-PILLAR PAINTING STAGE I		19.0	79.80
99MPLTR0	L/OUTER B-PILLAR PAINTING STAGE I		21.0	88.20
9905LTR0	L/RR SIDE PANEL PAINTING STAGE I		35.0	147.00
<b>Total Paint</b>		<b>Hrs</b>	<b>WU</b>	<b>Price SGD</b>
		<b>16.50</b>	<b>165.0</b>	<b>693.00</b>

## Spare Parts

prices as at 2015-06-01



Code	Description	Part Number	Part Source	Price SGD
1031	AIRBAG ECU	AIRBAG ECU	Original	520.00 ✓
1016	F/L ABS CL SPRG	F/L ABS CL SPRG	Original	380.00 ?
1015	F/L ABS DST CVR	F/L ABS DST CVR	Original	30.00 ?
1013	F/L ABS MTG	F/L ABS MTG	Original	68.00 ?
1010	F/L ABS SENSR	F/L ABS SENSR	Original	95.00 ?
1014	F/L ABS STP	F/L ABS STP	Original	35.00 ?
1003	F/L BRK CALIPER	F/L BRK CALIPER	Original	480.00 X
1002	F/L DISC ROTOR	F/L DISC ROTOR	Original	120.00 X
1006	F/L DRI SHAFT	F/L DRI SHAFT	Original	550.00 ?
1023	F/L DR KLS BTN	F/L DR KLS BTN	Original	86.00 ?
1025	F/L DR WIN SWTH	F/L DR WIN SWTH	Original	80.00 ?
1029	F/L GOV BX OPNR	F/L GOV BX OPNR	Original	48.00 ?
1024	F/L INN LCK CBL	F/L INN LCK CBL	Original	60.00 ?
1009	F/L KNUCKLE	F/L KNUCKLE	Original	280.00 ✓
1007	F/L LWR ARM	F/L LWR ARM	Original	280.00 ?
1011	F/L LWR ARM BJT	F/L LWR ARM BJT	Original	65.00 ✓
1020	F/L QTR GLS	F/L QTR GLS	Original	220.00 ✓
1021	F/L QTR GLS C/T	F/L QTR GLS C/T	Original	155.00 ✓
1032	F/L SEAT BELT	F/L SEAT BELT	Original	480.00 ✓
1012	F/L SHOCK ABSBR	F/L SHOCK ABSBR	Original	155.00 ?
1018	F/L STB BAR	F/L STB BAR	Original	220.00 X
1017	F/L STB LNK	F/L STB LNK	Original	68.00 X
1004	F/L TIE ROD	F/L TIE ROD	Original	95.00 ✓
1005	F/L TIE ROD END	F/L TIE ROD END	Original	105.00 ✓
1022	F/L WND MTR RGL	F/L WND MTR RGL	Original	290.00 ✓
1026	FL/D INN/CB ORG	FL/D INN/CB ORG	Original	65.00 ?
1000	FRONT RIM LHS	FRONT RIM LHS	Original	480.00 ✓
4974	FRT ROOF GRAB HANDLE	85340A7000ED	Original	60.00 X
1001	FRT TYRE LHS	FRT TYRE LHS	Original	300.00 ?
1019	F STB BUSH	F STB BUSH	Original	25.00 X
4355	GLOVEBOX	84510A7900WK	Original	150.00 X
4957	HEADLINING	85313A7240ED	Original	1,450.00 ✓
1737	L/DOOR MIRROR	87610A7160	Original	330.00 ✓
2427	L/DRIP MOULDING	87230A7000	Original	350.00 ✓
1505	L/F DOOR CHECK	79380A7000	Original	38.00 ✓
1777	L/F DOOR FRAME SEAL	82110A7000	Original	85.00 ✓
1577	L/F DOOR LOCK	81310A7020	Original	220.00 ✓
1565	L/F DOOR OUT HANDLE	82651A7000	Original	70.00 X
1509	L/F DOOR SEAL	82130A7000	Original	85.00 X
1711	L/F DOOR TRIM CPL	82307A7030D2E	Original	680.00 ✓
1519	L/F DOOR WINDOW	82410A7000	Original	280.00 ✓
1563	L/F HANDLE BRACKET	82655A7000	Original	55.00 ✓
2193	L/F INNER SILL MLDG	85870A7000WK	Original	55.00 ✓
1685	L/F LOCK BRACKET	82486A7000	Original	45.00 ?
1495	L/F LOWER DOOR HINGE	794103K000	Original	45.00 ✓
1661	L/F OUT WINDOW MLDG	82210A7000	Original	68.00 ✓
2195	L/F SILL MOULDING	85872A7000WK	Original	65.00 ?
1707	L/F SPEAKER	96340A7100	Original	215.00 ?
1581	L/F STRIKER PLATE	813501D000	Original	65.00 ?
1487	L/F UPPER DOOR HINGE	793102E000	Original	45.00 ✓
1605	L/F UPP WINDOW GUIDE	82530A7000	Original	150.00 ?
0841	L/F WHEELHOUSE COVER	86811A7000	Original	75.00 ✓
0741	L/F WING	66311A7000	Original	220.00 ✓
0771	L/F WING INSULATOR	84141A7000	Original	60.00 ✓



Code	Description	Part Number	Part Source	Price SGD	
1619	L/INN WINDOW SEAL	82231A7000	Original	105.00	✓
4949	L/LWR B-PILLAR TRIM	85835A7000WK	Original	65.00	✓
2227	L/OUTER A-PILLAR	71110A7A00	Original	580.00	✓
2277	L/OUTER B-PILLAR	71401A7B00	Original	650.00	✓
1781	L/R DOOR	77003A7000	Original	700.00	✓
1805	L/R DOOR CHECK	79480A7000	Original	38.00	✓
1907	L/R DOOR DECAL	86381A7000	Original	0.00	✓
2063	L/R DOOR FRAME SEAL	83110A7000	Original	80.00	✓
1877	L/R DOOR LOCK	81410A7010	Original	220.00	✓
1865	L/R DOOR OUT HANDLE	82651A7000	Original	75.00	X
1809	L/R DOOR SEAL	83130A7000	Original	60.00	✓
1607	L/R DOOR STRIP	86363A7000	Original	85.00	✓
2011	L/R DOOR TRIM	83305A7120D2B	Original	680.00	?
1897	L/R DOOR WDW GUIDE	83531A7000	Original	65.00	?
1819	L/R DOOR WINDOW	83410A7000	Original	280.00	✓
1867	L/R HANDLE BRACKET	82655A7000	Original	55.00	?
1921	L/R INN CHANNEL SEAL	83231A7000	Original	65.00	?
2199	L/R INNER SILL MLDG	85875A7000WK	Original	55.00	?
1980	L/R LOCK BRACKET	83486A7000	Original	45.00	?
1795	L/R LOWER DOOR HINGE	793102E000	Original	45.00	✓
1961	L/R OUT WINDOW MLDG	83210A7000	Original	105.00	✓
1829	L/R QUARTER GLASS	83417A7000	Original	250.00	X
4975	L/R ROOF GRAB HANDLE	85340A7000ED	Original	60.00	X
3483	L/RR SIDE PANEL	71503A7C00	Original	700.00	?
2197	L/R SILL MOULDING	85877A7000WK	Original	65.00	?
2005	L/R SPEAKER	96340A7100	Original	215.00	X
1881	L/R STRIKER PLATE	813501D000	Original	65.00	?
1787	L/R UPPER DOOR HINGE	794103K000	Original	45.00	✓
3861	L/R WDW BONDING KIT	KNGKWI1	Original	0.00	
3685	L/R WHEELHOUSE COVER	86821A7000	Original	185.00	X
1893	L/R WINDOW RR GUIDE	83510A7000	Original	65.00	?
4951	L/UPP B-PILLAR TRIM	85830A7000ED	Original	60.00	?
1481	LEFT FRONT DOOR	76003A7000	Original	650.00	✓
1520	R/F DOOR WINDOW	82420A7000	Original	280.00	?
1027	R/L D/WIN SWTCH	R/L D/WIN SWTCH	Original	80.00	?
1033	R/L DR LCK CBL	R/L DR LCK CBL	Original	45.00	?
1028	R/L RIM	R/L RIM	Original	480.00	X
1030	RF LINNG A/BG	RF LINNG A/BG	Original	1,250.00	✓
1008	STEERING RCK	STEERING RCK	Original	550.00	✓
f: OEM Parts				0.00	
n: Non-OEM Parts				19,894.00	
u: Used parts					
<b>Savings</b>					
<b>Subtotal</b>					
<b>Total</b>				<b>19,894.00</b>	

### Final Calculation

	SGD	SGD
<b>Parts</b>	19,894.00	
<b>Total Parts</b>		<b>19,894.00</b>
<b>Labour Time Base 10 WU/h</b>		
Total 349.0 WU X 42.00 SGD/h	1,465.80	
<b>Total of Labour</b>		<b>1,465.80</b>
<b>Paint Work Time Base 10 WU/h</b>		
Labour Cost 165.0 WU X 42.00 SGD/h	693.00	
<b>Total Paint Including Material</b>		<b>693.00</b>
<b>Repair Cost Excludes GST</b>		<b>22,052.80</b>
GST (+9.00%)		<b>1,984.75</b>
<b>Repair Cost Included GST</b>		<b>24,037.55</b>

### Comments

\* - USER SUPPLIED DATA  
NN - NO MANUFACTURERS CODE EXISTS  
) - WU PARTIAL INCL IN OTHER POSITIONS

### Assessment Note

No assessment notes entered.



## SINGAPORE ACCIDENT STATEMENT

### IMPORTANT NOTICE

1. Please report correctly the details of the accident to speed up the claims process.
2. This Form must be completed by the Policyholder and/or the Actual Driver.
3. Information provided must be as truthful and accurate as possible. Any wilful misrepresentation or withholding of material facts may allow insurance companies to repudiate policy liability.
4. The issue and acceptance of this Form by insurance companies is not an admission of policy liability on the part of the insurance companies.
5. Any false reporting may be referred to the Police for investigation.
6. This report will be forwarded by the insurers of the GIA Records Management Centre established by the General Insurance Association of Singapore (GIA) for archiving and that copies of this report will, for a fee, be made available upon application by interested parties.
7. By the lodgement of this report to the insurers, you hereby consent to the archiving of this report at the centre and to copies of the report being made available aforesaid.

### ACCIDENT STATEMENT

Date of First Submission	20/08/2024 18:14 (SGT)
Reported by	Both Policyholder and Actual Driver
Date of Accident	19/08/2024 17:07 (SGT)
Exact Location of Accident	Singapore
Additional Location Information	JUNCTION OF JURONG CANAL DRIVE AND JURONG EAST AVE 1
Country/State of Loss	Singapore

### DETAILS OF OWN VEHICLE

Vehicle Registration Number	SKW5277J
INSURED/POLICYHOLDER	
Is company?	No
Name Of Registered Owner	ONG GUANG WEI
NRIC No	SXXXX249E
Email Address	andyogw@gmail.com
Mobile Phone No	(Phone) +65-96672715
Alternative Phone No	-

### VEHICLE PARTICULARS

Manufacturer	Kia
Model	Forte
Variant	-
Exact purpose for which vehicle was being used at time of accident	Private use
Are you claiming under your own insurance policy for repair to your vehicle?	Yes
Vehicle Category	Private car
Transmission	Auto
CC	1591
Vehicle Fuel	Petrol
First Registration Date	-
Chassis no	KNAFZ411MF5472107
Effective Date/Time of Ownership	-

### INSURANCE COMPANY

Name of Insurance Company	China Taiping Insurance (Singapore) Pte. Ltd.
Policy Number / Cover Note Number	DMPCSNW00090612400

### DRIVER



## SKETCH PLAN

### IMPORTANT NOTICE

1. Please report **correctly** the details of the accident to speed up the claims process.
2. This Form must be **completed by the Policyholder and/or the Authorised Driver**.
3. Information provided must be as **truthful and accurate as possible**. Any wilful misrepresentation or withholding of material facts may allow insurance companies to **repudiate policy liability**.
4. The issue and acceptance of this Form by insurance companies is not an admission of policy liability on the part of the insurance companies.
5. **Any false reporting may be referred to the Police for investigation.**

6. The report will be forwarded by the insurers of the GIA Records Management Centre established by the General Insurance Association of Singapore (GIA) for archiving and that copies of this report will for a fee be made available upon application by interested parties.

7. By the lodgement of this report to the insurers, you hereby consent to the archiving of this report at the centre and to copies of the report being made available aforesaid.

#### 8. Consent under the Personal Data Protection Act (PDPA)

I understand, acknowledge, agree and consent that:

(a) My insurer, my workshop and the General Insurance Association of Singapore ("GIA") may/are permitted to collect, use, disclose and/or process my personal data/personal information set out in this [form] and any other personal information provided by me or possessed by my insurer (collectively the "Personal Information") and disclose and transfer such Personal Information to all insurer(s) who have insured vehicle(s) involved in this accident (all insurer(s) who have insured vehicle(s) involved in this accident shall be collectively referred to as the "Insurers"), the Insurers' lawyers/law firms, the Monetary Authority of Singapore and any relevant government agency/authority (such as the police), for the purpose(s) of:

(i) processing, handling and/or dealing with my claims including the settlement of the claims and any necessary investigations relating to the claims;

(ii) investigating the accident and/or my claims;

(iii) carrying out and/or dealing with my instructions or responding to any enquiries by me;

(iv) administering my claims (including the mailing of correspondence, statements, invoices, reports or notices to me, which could involve disclosure of certain personal data about me to bring about delivery of the same as well as on the external cover of envelopes/mail packages); and/or

(v) complying with applicable law in administering, processing, handling and/or dealing with my claims.

(collectively the "Purposes")

(b) all insurer(s) who have insured vehicle(s) involved in this accident and the Insurers' lawyers/law firms, may/are permitted to collect, use, disclose and/or process my Personal Information for one or more of the above Purposes; and

(c) my Personal Information may/can be disclosed by any of the Insurers and/or GIA to their third party service providers or agents (including their lawyers/law firms), which may be sited outside of Singapore, for one or more of the above Purposes.



20/8/24  
Policyholder's Signature / Date & Time

20/8/24  
Driver's Signature (If driver is not the policyholder) / Date & Time

Witnessed by Reporting Centre Personnel

#### Sketch Plan

T Junction of  
Jurong Canal Drive &  
Jurong EAST AVE 1.

A: SKW5277J  
B: ET1998D

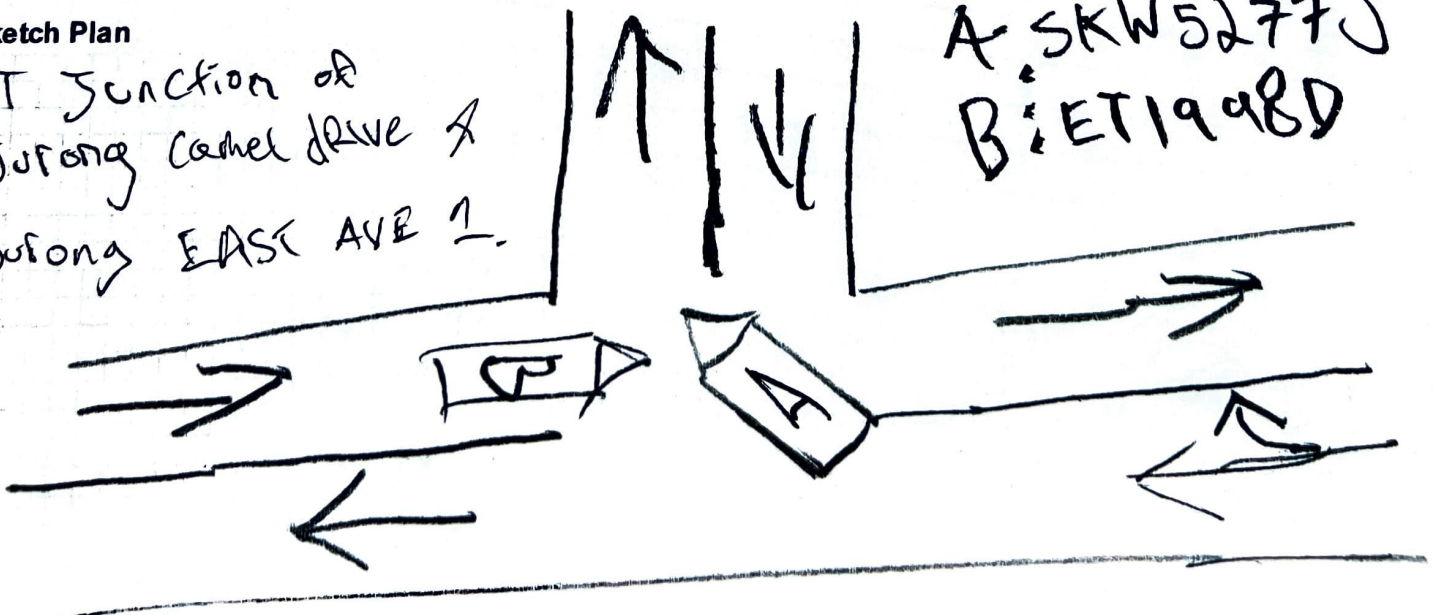

> Back to OneMotoring

## Enquire PARF/COE Rebate for Registered Vehicle

### Vehicle Owner Particulars

Owner ID Type:

Singapore NRIC

Owner ID:

249E

### Vehicle Details

Vehicle No.:

SKW5277J

Vehicle to be Exported:

Yes

Intended Deregistration Date:

20 Aug 2024

Vehicle Make:

KIA

Vehicle Model:

FORTE K3 1.6A SX S/R HID

Primary Colour:

Black

Manufacturing Year:

2015

Engine No.:

G4FGFH784989

Chassis No.:

KNAFZ411MF5472107

Maximum Power Output:

95.3 kW (127 bhp)

Open Market Value:

\$17,892.00

Original Registration Date:

02 Nov 2015

First Registration Date:

02 Nov 2015

Transfer Count:

2

Actual ARF Paid:

\$17,892.00

### Intended PARF Rebate Details

PARF Eligibility:

Yes

PARF Eligibility Expiry Date:

01 Nov 2025

PARF Rebate Amount:

\$9,840.00

### Intended COE Rebate Details

COE Expiry Date:

01 Nov 2025

COE Category:

A - Car up to 1600cc & 97kW (130bhp)

COE Period(Years):

10

QP Paid:

\$57,301.00

COE Rebate Amount:

\$6,870.00

**Total Rebate Amount:**

**\$16,710.00**

### Message

You will not be eligible for any COE rebate from the current COE (including unused COE from any lay-up period/s), if you renew your COE.

The information contained herein is correct as at 20 Aug 2024

OK