

## Shiau Chan (LKKAUTO)

---

**From:** Jaime Tay Su Peng <JaimeTay@msfirstcapital.com.sg>  
**Sent:** Thursday, 12 September 2024 4:52 PM  
**To:** Shiau Chan (LKKAUTO); MTPRI; SUR  
**Cc:** Magnaye Ana Margie Marasigan (StridesASvcs/Ins & Claims/Tx,RAC&PH)  
**Subject:** RE: PRELIMINARY ADVICE FOR APPROVAL: RE: Direct Settlement (MY) - Accident Involving SMA8154C & SHB5969S (STRIDES TAXIS-INSURED / MS FIRST CAPITAL) DOA: 26/08/2024 (VEHICLE GROUNDED)

Dear Shiau Chan,

We are agreeable with COR limit to \$39K as recommended.

Thank you.

Best regards,

**Jaime Tay**

Motor Claims

### MS First Capital Insurance Ltd

16 Raffles Quay #42-01 Hong Leong Building | Singapore 048581

DID: 6359 1806 | F: 6223 0541 | Reg. No. 195000106C

Website <http://www.msfirstcapital.com.sg>

A member of **MS&AD** INSURANCE GROUP

Personal Data Protection Act 2012 ("PDPA"):

Under the PDPA, there are various requirements that regulate the processing of your personal data.

Please refer to [www.first-insurance.com.sg](http://www.first-insurance.com.sg) for details of PDPA Personal Data Collection Statement.

Confidentiality Notice:

This e-mail is confidential. It may also be legally privileged.

If you are not the addressee or to whom it is intended, you may not copy, forward, disclose or use any part of it. If you have received this message in error, please delete the message and all copies from your system and notify the sender immediately by return e-mail.

---

**From:** Shiau Chan (LKKAUTO) <siewsc@lkkauto.com>

**Sent:** Wednesday, September 4, 2024 5:35 PM

**To:** MTPRI <MTPRI@smrt.com.sg>; SUR <sur@lkkauto.com>

**Cc:** Magnaye Ana Margie Marasigan (StridesASvcs/Ins & Claims/Tx,RAC&PH) <Ana.Magnaye@stridespremier.com.sg>; Esther Lim <EstherLim@msfirstcapital.com.sg>; Rachel Wu <RachelWu@msfirstcapital.com.sg>; Jaime Tay Su Peng <JaimeTay@msfirstcapital.com.sg>

**Subject:** PRELIMINARY ADVICE FOR APPROVAL: RE: Direct Settlement (MY) - Accident Involving SMA8154C & SHB5969S (STRIDES TAXIS-INSURED / MS FIRST CAPITAL) DOA: 26/08/2024 (VEHICLE GROUNDED)

EXTERNAL EMAIL - This email was sent by a person from outside your organization. Exercise caution when clicking links, opening attachments or taking further action, before validating its authenticity.

Dear Sir/Madam,

Enclosed herewith preliminary advice of SMA 8154C.

Repairer willing to undertake the repair cost not more than \$39,000.00.

For your approval.

Best Regards,

**Shiau Chan (Ms)** | Senior Case Handler

Own Damage & Third Party Property Damage

**LKK Auto Consultants Pte Ltd**

Phone: 6256-3561 | email: [siewsc@lkkauto.com](mailto:siewsc@lkkauto.com) | fax: 6256-4315

Blk 51, Paya Ubi Industrial Park, Ubi Avenue 1, #02-25 | S(408933)

---

**From:** Rajes (LKK Auto) <[rajes@lkkauto.com](mailto:rajes@lkkauto.com)>

**Sent:** Tuesday, 27 August 2024 3:45 PM

**To:** MTPRI <[MTPRI@smrt.com.sg](mailto:MTPRI@smrt.com.sg)>; assignments <[assignments@lkkauto.com](mailto:assignments@lkkauto.com)>; SUR <[sur@lkkauto.com](mailto:sur@lkkauto.com)>

**Cc:** Magnaye Ana Margie Marasigan (StridesASvcs/Ins & Claims/Tx,RAC&PH) <[Ana.Magnaye@stridespremier.com.sg](mailto:Ana.Magnaye@stridespremier.com.sg)>;

Esther Lim <[EstherLim@msfirstcapital.com.sg](mailto:EstherLim@msfirstcapital.com.sg)>; Rachel Wu <[RachelWu@msfirstcapital.com.sg](mailto:RachelWu@msfirstcapital.com.sg)>;

[jaimetay@msfirstcapital.com.sg](mailto:jaimetay@msfirstcapital.com.sg)

**Subject:** RE: Direct Settlement (MY) - Accident Involving SMA8154C & SHB5969S (STRIDES TAXIS-INSURED / MS FIRST CAPITAL) DOA: 26/08/2024 (VEHICLE GROUNDED)

Dear Hua Yen,

Thank you for the assignment.

Please be informed that **Ms. Shiau Chan** is the handler of this case who can be contacted at 6256 3561/  
[siewsc@lkkauto.com](mailto:siewsc@lkkauto.com)

Best Regards,

**Rajes** | Admin

**LKK Auto Consultants Pte Ltd**

Phone: 6841-1972 | email: [assignments@lkkauto.com](mailto:assignments@lkkauto.com) | fax: 6256-4315

Blk 51, Paya Ubi Industrial Park, Ubi Avenue 1, #02-25 | S(408933)

---

**From:** MTPRI <[MTPRI@smrt.com.sg](mailto:MTPRI@smrt.com.sg)>

**Sent:** Tuesday, August 27, 2024 10:51 AM

**To:** assignments <[assignments@lkkauto.com](mailto:assignments@lkkauto.com)>; Rajes (LKK Auto) <[rajes@lkkauto.com](mailto:rajes@lkkauto.com)>

**Cc:** MTPRI <[MTPRI@smrt.com.sg](mailto:MTPRI@smrt.com.sg)>; Magnaye Ana Margie Marasigan (StridesASvcs/Ins & Claims/Tx,RAC&PH)

<[Ana.Magnaye@stridespremier.com.sg](mailto:Ana.Magnaye@stridespremier.com.sg)>; Esther Lim <[EstherLim@msfirstcapital.com.sg](mailto:EstherLim@msfirstcapital.com.sg)>; Rachel Wu

<[RachelWu@msfirstcapital.com.sg](mailto:RachelWu@msfirstcapital.com.sg)>; [jaimetay@msfirstcapital.com.sg](mailto:jaimetay@msfirstcapital.com.sg)

**Subject:** FW: Direct Settlement (MY) - Accident Involving SMA8154C & SHB5969S (STRIDES TAXIS-INSURED / MS FIRST CAPITAL) DOA: 26/08/2024 (VEHICLE GROUNDED)

Ref: TAX/08/24/2088

Dear Rajes,

Kindly survey on “ Without Prejudice ” basis.

TP: SMA8154C  
Insured: SHB5969S  
Workshop: Borneo Motors Pte Ltd

Thank you.

Regards,

Hua Yen  
Claim Department

Strides Premier Automotive Services Pte Ltd | 60 Woodlands Industrial Park E4 Singapore 757705

DID: 6866 2650 | Fax: 6368 7421 | Email: [HuaYen.Ong@strides.com.sg](mailto:HuaYen.Ong@strides.com.sg)

**From:** claimstatusenquiry <[claimstatusenquiry@borneomotors.com.sg](mailto:claimstatusenquiry@borneomotors.com.sg)>

**Sent:** Monday, 26 August 2024 4:38 pm

**To:** MTPRI <[MTPRI@smrt.com.sg](mailto:MTPRI@smrt.com.sg)>

**Cc:** [cwsmotorclaims@msfirstcapital.com.sg](mailto:cwsmotorclaims@msfirstcapital.com.sg); claimstatusenquiry <[claimstatusenquiry@borneomotors.com.sg](mailto:claimstatusenquiry@borneomotors.com.sg)>

**Subject:** Direct Settlement (MY) - Accident Involving SMA8154C & SHB5969S (STRIDES TAXIS-INSURED / MS FIRST CAPITAL) DOA: 26/08/2024 (VEHICLE GROUNDED)

**CAUTION:** This email originated from outside of SMRT. Do not click links or open attachments unless you recognise the sender and are expecting the content or attachment.

Hi,

Reference to the above-mentioned.

Please find attached herein a copy of our client's Accident Report, Damaged photos, Estimate Invoice & Accident footage, for your kind perusal.

As our client is claiming against your insured **SHB5969S** thus would appreciate if you could revert to us on the liability urgently or we could settle the case under Direct Settlement with **Car Rental of @ \$XXX per day x no. of days** as recommended by your appointed surveyor.

Kindly have your surveyor to contact our Motor Claim Assessor, **Mei Yen @ 6631 1507** is located at **2 Pandan Crescent / Level 4** for an appointment to inspect our client's vehicle (currently vehicle **IN** workshop).

As for liability clearance, kindly revert to this email.

Your kind attention into the above is greatly appreciated.

**\*Kindly arrange for survey soonest\***

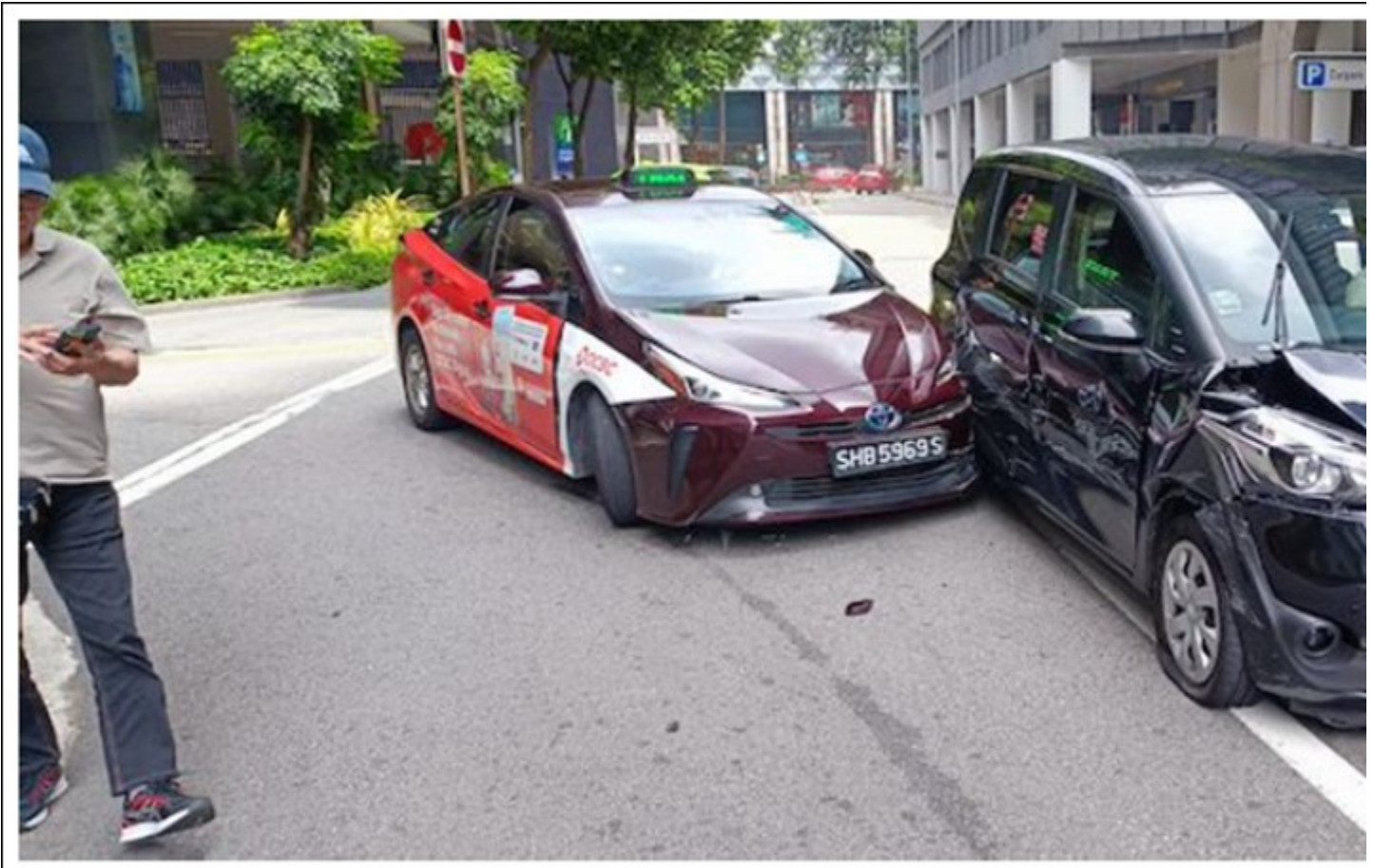

Thank you & Regards,

Vincent Chua

TPR Team, Claims Dept

DID: (+65) 6631 1861

Borneo Motors Pte Ltd | Inchcape Centre, 2 Pandan Crescent Level 4 | Singapore 128462

[www.inchcape.com](http://www.inchcape.com)



DISCLAIMER This electronic mail message and any files transmitted with it are intended exclusively for the individual or entity to which it is addressed. The message, together with any attachment, may contain confidential and/or privileged information. Any unauthorized review, use, printing, saving, copying, disclosure or distribution is strictly prohibited. If you, the reader are not the intended recipient, please do not disclose, disseminate, circulate, copy or use any of the information contained in this email. Please notify us immediately and delete the email and destroy any printed copy.

DISCLAIMER This electronic mail message and any files transmitted with it are intended exclusively for the individual or entity to which it is addressed. The message, together with any attachment, may contain confidential and/or privileged information. Any unauthorized review, use, printing, saving, copying, disclosure or distribution is strictly prohibited. If you, the reader are not the intended recipient, please do not disclose, disseminate, circulate, copy or use any of the information contained in this email. Please notify us immediately and delete the email and destroy any printed copy.