

ASS. REC. BY:

REF:

1051

Kenneth

## ASSIGNMENT

From:

Estimated Cost:

Date:

Veh No:

SDS 8110R

Yr Regn:

04, 19

Type: M.Car / M.Cycle / Bus / Van / Lorry / Taxi / Prime Mover /

Truck / Trailer or

Make:

Toy Rav 4

c.c.

Wagon 1987

Colour

m. Red

A/C:

Insured / Std / NI / NA

Sp. Reading

P0882

T/Radio:

Insured / Std / NI / NA

Eng/No:

C/No:

JTM Y 43FV 800 502940

Gen. Cond: Good / Fair / Poor / Burnt

Steering: Inorder / Jammed / Leaked / Burnt or

Brake: Inorder / Jammed / Leaked / Burnt or

Modl: Nil / S/Rim / STD / RIM or

Tyre Size:

F:

225/60R18

R:

BS / DUN / EXNOVA / GY / FS / LIZA / MIC / OHTSU / PIR / SUMI /

TOYO / YOKO or

Front

R/Bal.

8

mm

Rear

R/Bal.

8

mm

L/Bal.

8

mm

L/Bal.

8

mm

D.O.A.

16/8/24

D.O.A.

27/8/2024

Survey held at

Des. of Damages: Frt / Rear / O/S / N/S / UIC / Rooftop or

The UIC / Chassis frame / Body Structure affected due to collision.

(Policy Condition)

Remark: The veh had commenced its  
repair at the time of inspection.

N/S	O/S

Bal. or Market Value:

8112K

IDAC Accident Report:

Consistent?: Yes or No

GIA / PR Seen:

Consistent?: Yes or No

Est. Repairs:

3-4 days

Res.: Yes or No

Lum Sum:

13.1 %

3 Val.: Yes or No

CA / REV / REP. / 24 HRS

Date:

Person Contacted:

Vehicle: IN / OUT

Date / Time

Action / Instruction

Date/Time, File Pass to?

☐

: Prell. Report

☐

: Final Report

Date/Time, File Return to?

Days Of Repair:

Resurvey No. of Trip:

Survey Fee:

Transportation:

Add Fee:

☐

: Site Insp (\$

☐

: Interview (\$

☐

: Tech Invs (\$

☐

: Weekend (\$

), Fuel

), Others

Report Format:

Lum Sum / I.B.I: (\$

TOTAL

23/08/2024, 09:43

Estimate Report

Optima Werkz Pte Ltd (Co.Reg.No:201212455W)  
10 Ang Mo Kio Industrial Park 2A, #01-05/06 AMK Autopoint  
Singapore 568047  
Tel: 6481 1522

INSURER:

ECICS Limited (HQ)

PARTICULARS OF CLAIM

Claim Type:	OD (OWN DAMAGE)	Ref. No:	16/08/2024
Policy No:	MPC24B00054800	Date of Loss:	16/08/2024
Vehicle Reg. No.:	SDS8110R	Driveable?	UNKNOWN
Driver Age/Info:		Party At Fault:	UNKNOWN
TP Injury Involved?	NO	Third Party Involved?	YES
Insured/Claimant:	SHEE HUI JIN, VANESSA		
Make/Model:	TOYOTA RAV4, 2.0 PREMIUM SUV (2WD) (A)	Vehicle Reg. Date:	30/04/2019
Vehicle Colour:	RED	Chassis No:	JTMY43FV80D502940
Engine No:	M20AV028469		
Odometer:	80357 KM		
Paint Type:			
Total Loss?	NO		
Est. Duration of Repair (day)	3-4 days		
Present Location:	OPTIMA WERKZ PTE LTD (HQ)		

*Not authorized  
Running B4 claim  
Ex @ 1250h*

COST OF CLAIMS	Amount
Parts	5,478.00
Miscellaneous Items	305.00
Labour	1,800.00
Paintwork Labour	0.00
Towing	0.00
Gross Total (\$\$)	7,583.00
+ GST 9.00% (\$\$)	682.47
Nett Amount (\$\$)	8,265.47

This claim is handled by: LOONG GHIEEN YEE

Generated using Merlimen e-Claims Internet Estimation & Adjusting System



**REPAIR DETAILS****Reference****Part Source:** MRM-SG Version: 1.0 (Last Synchronised: 23 Aug 2024)**Parts:** M1-SUV TOYOTA RAV4 2.0 PREMIUM SUV (2WD) (A) (Catalogue:Merimen Singapore 1.0)**Labour:** Repairer's (Price-denominated Standard List)**Print Code:** (Unsubmitted, no print-code for SDS8110R)**Validity:** These estimates are valid only if they contain the print code (above) on all estimate pages, running page numbers with the END OF ESTIMATES marker on the last estimate page**Further Info:** Items/values not in reference catalogue are prefixed with an asterisk \*.**Estimates on Parts**

No.	Qty	Part No.	Particulars	%Disc	%Depr	Amount	
				<i>CM</i> 0.00	0.00	*260.00 F	✓
1	1		Bumper, front	0.00	0.00	-	
2	1		Fender LH, front	0.00	0.00	*1,800.00 F	?
3	1		Headlamp LH	0.00	0.00	*240.00 F	?
4	1		Radiator grille	0.00	0.00	*220.00 F	?
5	1		Radiator grille bracket	0.00	0.00	<i>CM</i> *400.00 F	✓
6	1		Radiator grille emblem	0.00	0.00	*170.00 F	?
7	1		*Radiator Grille Lower No.2	0.00	0.00	<i>nd</i> *260.00 F	✓
8	1		*Front Bumper Guard	0.00	0.00	*280.00 F	?
9	1		*Front Bumper Outer Moulding	0.00	0.00	*850.00 F	?
10	1		*Front Radar Sensor	0.00	0.00	<i>nd</i> *70.00 F	✓
11	1		*Front LH Bumper Retainer	0.00	0.00	*70.00 F	?
12	1		*Front Bumper Energy Absorber	0.00	0.00	*300.00 F	?
13	1		*Front Bumper Reinforcement	0.00	0.00	<i>nd</i> *60.00 F	✓
14	1		*Front Bumper Licence Plate Mounting Bracket				

F=Franchise part.

Sub Total (\$\$)

4,980.00

+ Margin on L,N Items 10.00% (\$\$)

498.00

Total Parts (\$\$)

5,478.00

Report was unsubmitted during this print-out.  
Generated using Merimen e-Claims IEAS

23/08/2024, 09:43

## Estimate Report

## Estimates on Miscellaneous Items

No	Qty	Particulars	Amount
<b>Miscellaneous Items</b>			
1	1	Front Bumper Clips	na 50.00 ✓
2	1	Front Bumper Lower Guard Clips	na 50.00 X
3	1	Front Fender Liner Clips	na 50.00 X
4	1	Front Fender Outer Garnish Clips	na 50.00 ?
5	1	Front Licence Plate Number with Frame	na 55.00
6	1	Radiator Grille Clips	na 50.00 ✓
Sub Total (\$\$)			305.00

## Estimates on Labour

No	Particulars	Lab.Type	Amount
<b>Labour Items</b>			
1	To Straighten and Panel Beat of Accident Affected Areas	New	250 600.00
2	To Furnish Material, Supply and Spray Paint at Front Bumper, Front LH Fender Panel, Etc	New	200 700.00
3	To Readjust and Realign Headlamp Aim	New	na 100.00 X
4	To Recalibrate and Reset Radar Sensor	New	300.00 ?
5	To Check Wiring and Electrical System	New	200 100.00
Gross Labour Cost (\$\$)			1,800.00

Report was unsubmitted during this print-out.  
Generated using Merimen e-Claims IEAS

&lt; END OF ESTIMATES &gt;

LKK Auto Consultants hence notify  
the Repairer of the following:

- To resurvey before/after spray painting
- To display damaged part(s) during resurvey
- Parts prices are subject to confirmation
- Third party survey is on a "Without Prejudice" basis
- No illegal modification(s) is allowed
- Supplementary item(s) must be resurveyed and is subject to final approval from Insurance Company

Acknowledged by Repairer

Signature:

Date:



## SINGAPORE ACCIDENT STATEMENT

### IMPORTANT NOTICE

1. Please report correctly the details of the accident to speed up the claims process.
2. This Form must be completed by the Policyholder and/or the Actual Driver
3. Information provided must be as truthful and accurate as possible. Any wilful misrepresentation or withholding of material facts may allow insurance companies to repudiate policy liability.
4. The issue and acceptance of this Form by insurance companies is not an admission of policy liability on the part of the insurance companies.
5. Any false reporting may be referred to the Police for investigation.
6. This report will be forwarded by the insurers of the GIA Records Management Centre established by the General Insurance Association of Singapore (GIA) for archiving and that copies of this report will, for a fee, be made available upon application by interested parties.
7. By the lodgement of this report to the insurers, you hereby consent to the archiving of this report at the centre and to copies of the report being made available aforesaid.

### ACCIDENT STATEMENT

Date of First Submission ..... 16/08/2024 16:48 (SGT)  
Reported by ..... Both Policyholder and Actual Driver  
Date of Accident ..... 16/08/2024 14:11 (SGT)  
Exact Location of Accident ..... 14 Ang Mo Kio Central 3, Singapore 567747  
Additional Location Information ..... SLIP ROAD OF AMK AVE 8 & AME AVE 5, SINGAPORE  
Country/State of Loss ..... Singapore

### DETAILS OF OWN VEHICLE

Vehicle Registration Number ..... SDS8110R

#### INSURED/POLICYHOLDER

Is company? ..... No  
Name Of Registered Owner ..... SHEE WOON HWEE (XU WENHUI)  
NRIC No ..... SXXXX372J  
Email Address ..... LEONARD.SHEE@GMAIL.COM  
Mobile Phone No ..... (Phone) +65-93683761  
Alternative Phone No ..... -

#### VEHICLE PARTICULARS

Manufacturer ..... Toyota  
Model ..... Rav4  
Variant ..... -  
Exact purpose for which vehicle was being used at time of accident ..... Private use  
Are you claiming under your own insurance policy for repair to your vehicle? ..... Yes  
Vehicle Category ..... Private car  
Transmission ..... Auto  
CC ..... 1987  
Vehicle Fuel ..... -  
First Registration Date ..... -  
Chassis no ..... JTMV43FV80D502940  
Effective Date/Time of Ownership ..... -

#### INSURANCE COMPANY

Name of Insurance Company ..... ECICS Limited  
Policy Number / Cover Note Number ..... MPC24B00054800

#### DRIVER



# SKETCH PLAN

## IMPORTANT NOTICE

1. Please report correctly the details of the accident to speed up the claims process.
2. This Form must be completed by the Policyholder and/or the Authorised Driver.
3. Information provided must be as truthful and accurate as possible. Any wilful misrepresentation or withholding of material facts may allow insurance companies to repudiate policy liability.
4. The issue and acceptance of this Form by insurance companies is not an admission of policy liability on the part of the insurance companies.
5. Any false reporting may be referred to the Police for investigation.
6. The report will be forwarded by the insurers of the GIA Records Management Centre established by the General Insurance Association of Singapore (GIA) for archiving and that copies of this report will for a fee be made available upon application by interested parties.
7. By the lodgement of this report to the insurers, you hereby consent to the archiving of this report at the centre and to copies of the report being made available aforesaid.
8. **Consent under the Personal Data Protection Act (PDPA)**  
I understand, acknowledge, agree and consent that:  
(a) My insurer, my workshop and the General Insurance Association of Singapore ("GIA") may/are permitted to collect, use, disclose and/or process my personal data/personal information set out in this (form) and any other personal information provided by me or possessed by my insurer (collectively the "Personal Information") and disclose and transfer such Personal Information to all insurer(s) who have insured vehicle(s) involved in this accident (all insurer(s) who have insured vehicle(s) involved in this accident shall be collectively referred to as the "Insurers"), the Insurers' lawyers/law firms, the Monetary Authority of Singapore and any relevant government agency/authority (such as the police), for the purpose(s) of:  
(i) processing, handling and/or dealing with my claims including the settlement of the claims and any necessary investigations relating to the claims;  
(ii) investigating the accident and/or my claims;  
(iii) carrying out and/or dealing with my instructions or responding to any enquiries by me;  
(iv) administering my claims (including the mailing of correspondence, statements, invoices, reports or notices to me, which could involve disclosure of certain personal data about me to bring about delivery of the same as well as on the external cover of envelopes/mail packages); and/or  
(v) complying with applicable law in administering, processing, handling and/or dealing with my claims.  
(collectively the "Purposes")  
(b) all insurer(s) who have insured vehicle(s) involved in this accident and the Insurers' lawyers/law firms, may/are permitted to collect, use, disclose and/or process my Personal Information for one or more of the above Purposes, and  
(c) my Personal Information may/can be disclosed by any of the Insurers and/or GIA to their third party service providers or agents (including their lawyers/law firms), which may be sited outside of Singapore, for one or more of the above Purposes.

*[Signature]*

Policyholder's Signature / Date & Time

*[Signature]*

Driver's Signature (If driver is not the policyholder) / Date & Time

*[Signature]*  
*[Stamp: OPTIMA WERTZ]*

Witnessed by Reporting Centre Personnel

## Sketch Plan

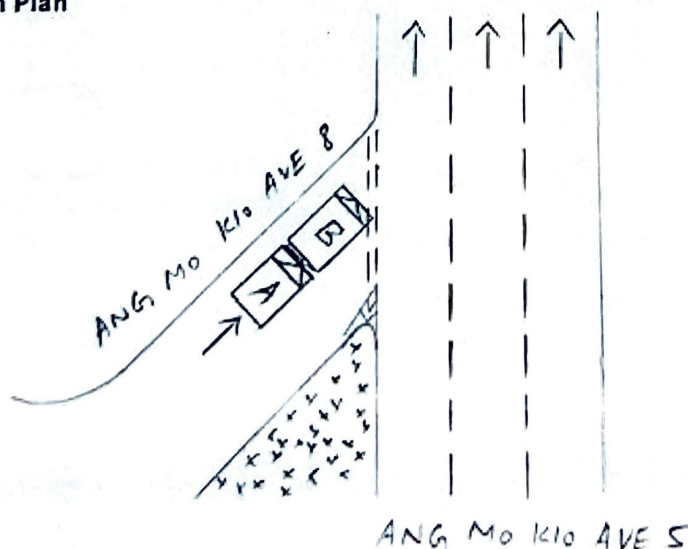

① → SDS8110R

② → GBM6431H

> Back to OneMotoring

### Enquire PARF/COE Rebate for Registered Vehicle

<b>Vehicle Owner Particulars</b>	
Owner ID Type:	Singapore NRIC
Owner ID:	372J
<b>Vehicle Details</b>	
Vehicle No.:	SDS8110R
Vehicle to be Exported:	No
Intended Deregistration Date:	17 Aug 2024
Vehicle Make:	TOYOTA
Vehicle Model:	RAV4 2.0 PREMIUM SUV (AUTO) (2WD)
Primary Colour:	Red
Manufacturing Year:	2019
Engine No.:	M20AV028469
Chassis No.:	JTMY43FV80D502940
Maximum Power Output:	127.0 kW (170 bhp)
Open Market Value:	\$29,506.00
Original Registration Date:	30 Apr 2019
First Registration Date:	30 Apr 2019
Transfer Count:	0
Actual ARF Paid:	\$33,309.00
<b>Intended PARF Rebate Details</b>	
PARF Eligibility:	Yes
PARF Eligibility Expiry Date:	29 Apr 2029
PARF Rebate Amount:	\$23,316.00
<b>Intended COE Rebate Details</b>	
COE Expiry Date:	29 Apr 2029
COE Category:	B - Car above 1600cc or 97kW (130bhp)
COE Period(Years):	10
QP Paid:	\$48,000.00
COE Rebate Amount:	\$22,560.00
<b>Total Rebate Amount:</b>	<b>\$45,876.00</b>
<b>Message</b>	
You will not be eligible for any COE rebate from the current COE (including unused COE from any lay-up period/s), if you renew your COE.	

The information contained herein is correct as at 16 Aug 2024

OK