



LKK Auto Consultants Pte Ltd

51 Ubi Ave 1 #01-25 Paya Ubi Industrial Park, Singapore 408933

TEL: 6256 3561 FAX: 6256 4315

Reg. No: 199607198R GST Reg. No. 19-9607198-R

TAX INVOICE

MS FIRST CAPITAL INSURANCE LTD

INV No. AC2504615

16 RAFFLES QUAY
#42-01 HONG LEONG BUILDING
SINGAPORE 048581
ATTN:KON YIN SIEW

INV Date 18/07/2025
Reference CD/FCI24080423/Kma3q2
Code FCI2

PROFESSIONAL SERVICE FEE

Vehicle No. SLN 8665M
Insured Veh. SHA 3292D
Claim No. D24007461MFCT/CTPL/CL
Policy No. D-24101861MFCT
Accident Date 24/08/2024
Inspection Date 27/08/2024

| Description | Total |
|--------------------------------|---------------|
| Third Party Express Settlement | 350.00 |
| Subtotal | 350.00 |
| GST (9%) | 31.50 |
| Grand Total | 381.50 |

We shall be glad if you could forward the payment at your early convenience.

Cheque should be crossed and made payable to **'LKK Auto Consultants Pte Ltd'**

LKK Auto Consultants Pte Ltd

LKM



LKK Auto Consultants Pte Ltd

51 Ubi Ave 1 #01-25 Paya Ubi Industrial Park,
Singapore 408933

TEL: 6256 3561 FAX: 6256 4315

Reg. No: 199607198R GST Reg. No.
19-9607198-R

Affiliated to Federation Internationale Des Experts En Automobile

| | | |
|-----------------------------------|-------|-----------------------|
| MS MS FIRST CAPITAL INSURANCE LTD | Ref: | CD/FCI24080423/Kma3q2 |
| 16 RAFFLES QUAY | Date: | 18/07/2025 |
| #42-01 HONG LEONG BUILDING | Code: | FCI2 |
| SINGAPORE 048581 | | |

1. Policy Particulars :- DIRECT SETTLEMENT

| | | | |
|--------------|-----------------------|----------------|------------|
| Insured Veh. | SHA 3292D | Veh. Inspected | SLN 8665M |
| Policy No. | D-24101861MFCT | Coverage | 0 |
| Claim No. | D24007461MFCT/CTPL/CL | Excess | \$0.00 |
| Assign From | CHRIS LIM | Assign Date | 26/08/2024 |

2. Vehicle Details

| | | | |
|-----------------|----------------------------------|--------------|----------------|
| Make & Model | MAZDA 2 SEDAN 1.5L SP.6EAT (LED) | C.C | 1496 |
| Engine No. | P520347275 | Year of Reg. | 19/05/2017 |
| Chassis No. | MM6DL2SAAGW197034 | Colour | METALLIC BLACK |
| Odometer | 79965 KM | Steering | IN ORDER |
| Brakes | IN ORDER | General | GOOD |
| Modification(s) | RIMS: STANDARD ALLOY RIM | | |

3. Conditions of Tyres

| | Size | Make | Balance (mm) |
|----------------|-----------|----------|--------------|
| R/H Front Tyre | 205/55R16 | GOODYEAR | 8 |
| L/H Front Tyre | 205/55R16 | GOODYEAR | 8 |
| R/H Rear Tyre | 205/55R16 | GOODYEAR | 8 |
| L/H Rear Tyre | 205/55R16 | GOODYEAR | 8 |

4. Description of Damages

THE VEHICLE SUSTAINED DAMAGES AT THE FRONT N/S PORTION.

DAMAGES SEE DETAILS.

5. General Information

| | | | |
|----------------|---|-----------------|------------|
| Accident Date | 24/08/2024 | Inspection Date | 27/08/2024 |
| Survey held at | CITY AUTO PTE LTD BLK 8 SIN MING IND.ESTATE #01-60/62 SIN MING ROAD | | |

5a. Remarks

A) THE INSPECTION WAS CONDUCTED ON A "WITHOUT PREJUDICE" BASIS.
B) IN ACCORDANCE TO YOUR INSTRUCTIONS, WE HAVE NOT AUTHORISED REPAIRS.

5b. Estimate Days of Repair

ESTIMATED NORMAL PERIOD FOR REPAIR: 4 Working Days



LKK Auto Consultants Pte Ltd

51 Ubi Ave 1 #01-25 Paya Ubi Industrial Park,
Singapore 408933
TEL: 6256 3561 FAX: 6256 4315
Reg. No: 199607198R GST Reg. No.
19-9607198-R

ADJUSTMENT ON REPAIR COST FOR VEHICLE NO SLN 8665M

| REPLACEMENT OF PARTS | | | | |
|----------------------|---------------------------------|----------------------|------------------------|-------------------|
| Qty | Description of Parts | Condition | Workshop Estimate (\$) | Our Adjusted (\$) |
| 1 | LH FENDER | BUCKLED | \$330.00 | \$330.00 |
| 1 | LH HEADLAMP | CRACKED | \$3,021.00 | \$3,021.00 |
| 1 | LH FENDER INNER SHIELD | SERVICEABLE | \$72.00 | \$0.00 |
| 1 | FRONT BUMPER | CRACKED | \$855.00 | \$855.00 |
| 1 | FRONT BUMPER RETAINER | DISTORTED | \$18.00 | \$18.00 |
| 1 | FRONT BUMPER REINFORCEMENT | BENT | \$537.00 | \$537.00 |
| 1 | BONNET | TO REPAIR SEE LABOUR | \$688.00 | \$0.00 |
| 1 | NOSE PANEL | BUCKLED | \$338.00 | \$338.00 |
| 1 | FOG LAMP LH | SERVICEABLE | \$378.00 | \$0.00 |
| 1 | TOW COVER | TO REPAIR SEE LABOUR | \$45.00 | \$0.00 |
| 1 | FRONT GRILLE | SERVICEABLE | \$388.00 | \$0.00 |
| 1 | FRONT GRILLE CHROME | CRACKED | \$218.00 | \$218.00 |
| 1 | FOG LAMP COVER -LH (ADDITIONAL) | CUT | \$43.00 | \$43.00 |
| | LESS 20.00% DISCOUNT | | (\$1,386.20) | (\$1,072.00) |
| | | | \$5,544.80 | \$4,288.00 |

| Labour | | | | |
|--------|--|-----------|------------------------|-------------------|
| | Description of Parts | Condition | Workshop Estimate (\$) | Our Adjusted (\$) |
| | TO CHECK AND RE-WIRING | | \$50.00 | \$20.00 |
| | TO KNOCK JACKOUT DAMAGED PARTS ,PANEL BEATING ,WELDING ,ALIGN, REFIX AND TO RENEW ACCIDENT PARTS.INCLUSIVE OF THE REPAIR OF NOSE PANEL AND FRONT GRILLE. | | \$550.00 | \$500.00 |
| | SPRAY PAINTING ON AFFECTED & REPLACED PARTS | | \$950.00 | \$650.00 |
| | | | \$1,550.00 | \$1,170.00 |

| | | |
|--------------------|-------------------|-------------------|
| GRAND TOTAL | \$7,094.80 | \$5,458.00 |
|--------------------|-------------------|-------------------|

| | | |
|---|--|-------------------|
| RECOMMENDED COST OF LUMP SUM REPAIRS (TO ITS PRE-ACCIDENT CONDITION) | | \$4,350.00 |
|---|--|-------------------|

Report Ref No: CD/FCI24080423/Kma3q2



LKK Auto Consultants Pte Ltd

51 Ubi Ave 1 #01-25 Paya Ubi Industrial Park,
Singapore 408933

TEL: 6256 3561 FAX: 6256 4315
Reg. No: 199607198R GST Reg. No.
19-9607198-R

KSC

KENNETH KONG SENG CHEONG

DISCLAIMER OF LIABILITY TO THIRD PARTIES:- This Report is made solely for the use and benefit of the Client named on the front page of this Report.

No liability of responsibility whatsoever, in contract or tort, is accepted to any third party who may rely on the Report wholly or in part. Any third party acting or relying on this Report, in whole or in part, does so at his or her own risk.

PHOTOGRAPHS FOR VEHICLE NO. : SLN 8665M



PHOTOGRAPHS FOR VEHICLE NO. : SLN 8665M

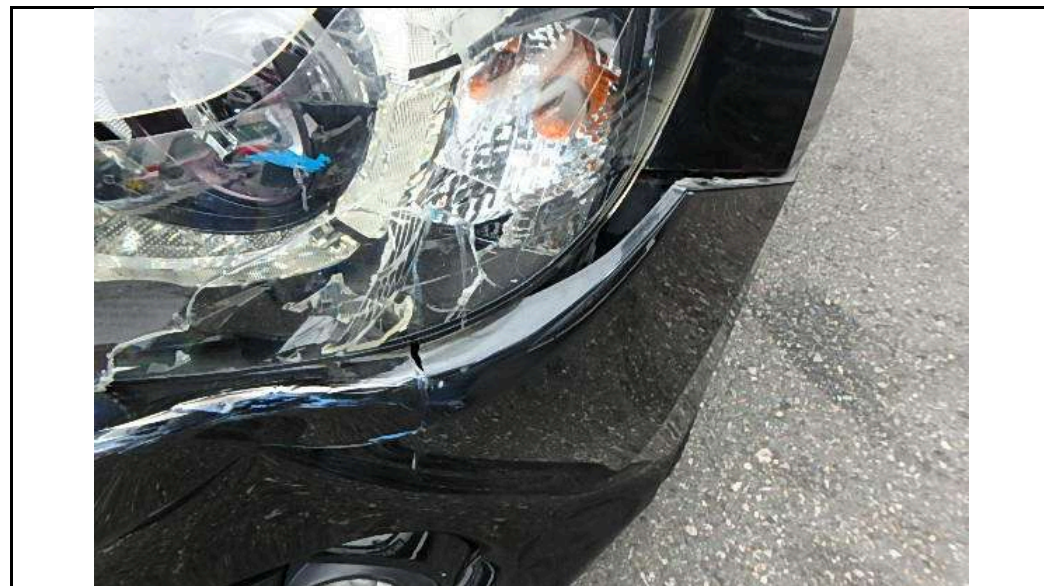
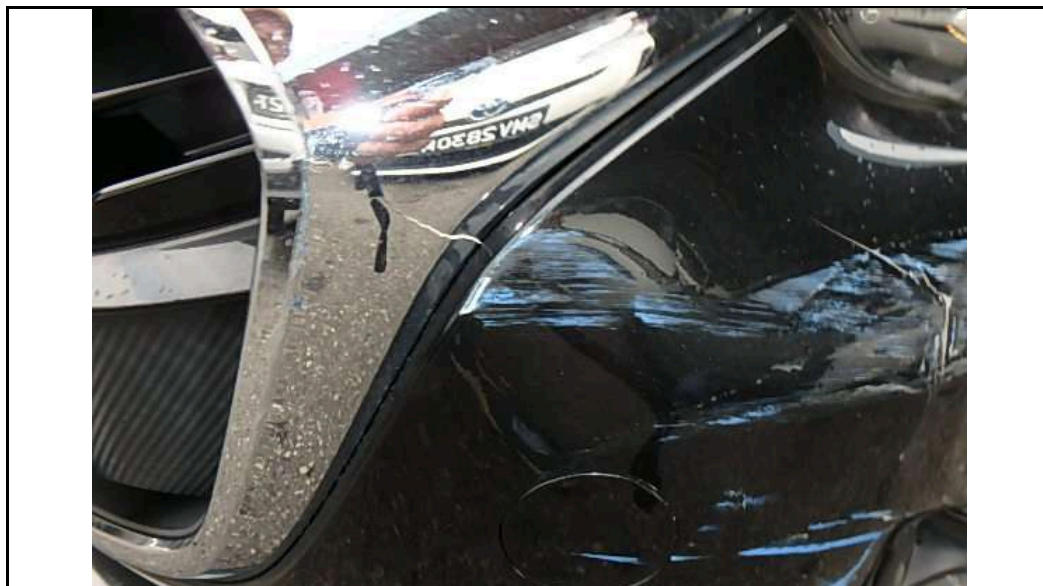

PHOTOGRAPHS FOR VEHICLE NO. : SLN 8665M



PHOTOGRAPHS FOR VEHICLE NO. : SLN 8665M

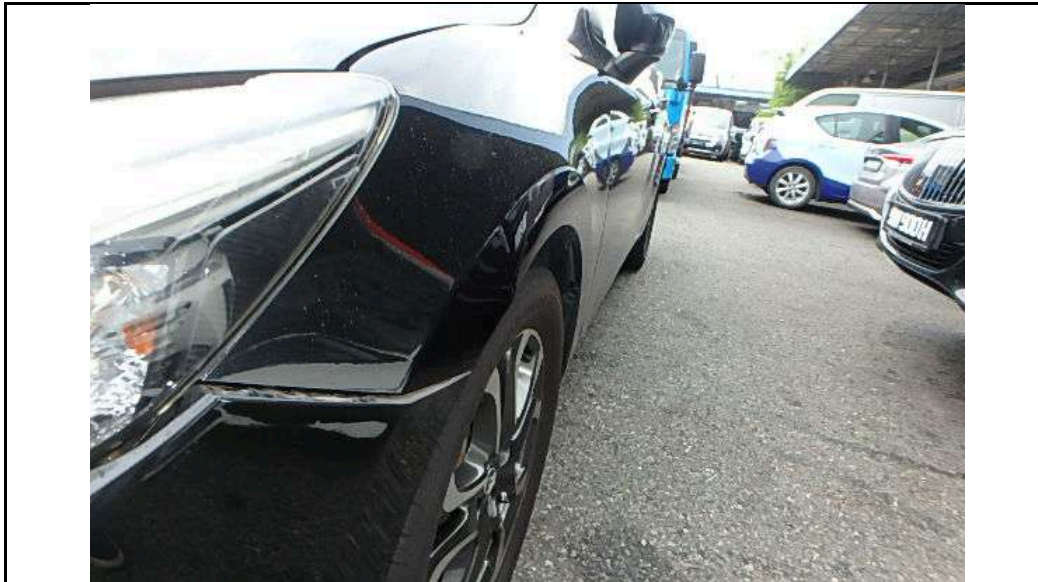

PHOTOGRAPHS FOR VEHICLE NO. : SLN 8665M



PHOTOGRAPHS FOR VEHICLE NO. : SLN 8665M



PHOTOGRAPHS FOR VEHICLE NO. : SLN 8665M

