

SINGAPORE ACCIDENT STATEMENT

IMPORTANT NOTICE

1. Please report correctly the details of the accident to speed up the claims process.
2. This Form must be completed by the Policyholder and/or the Actual Driver
3. Information provided must be as truthful and accurate as possible. Any wilful misrepresentation or withholding of material facts may allow insurance companies to repudiate policy liability.
4. The issue and acceptance of this Form by insurance companies is not an admission of policy liability on the part of the insurance companies.
5. **Any false reporting may be referred to the Police for investigation.**
6. This report will be forwarded by the insurers of the GIA Records Management Centre established by the General Insurance Association of Singapore (GIA) for archiving and that copies of this report will, for a fee, be made available upon application by interested parties.
7. By the lodgement of this report to the insurers, you hereby consent to the archiving of this report at the centre and to copies of the report being made available aforesaid.

ACCIDENT STATEMENT

Date of First Submission	14/08/2024 16:42 (SGT)
Reported by	Actual Driver
Date of Accident	14/08/2024 07:20 (SGT)
Exact Location of Accident	Singapore
Additional Location Information	521 ANG MO KIO AVENUE,S 560521
Country/State of Loss	Singapore

DETAILS OF OWN VEHICLE

Vehicle Registration Number	SJN64Z
-----------------------------------	--------

INSURED/POLICYHOLDER

Is company?	No
Name Of Registered Owner	TEO KIAT HWEE (ZHANG JIEHUI)
NRIC No	S1672352E
Email Address	CWH8638@GMAIL.COM
Mobile Phone No	(Phone) +65-96411010
Alternative Phone No	-

VEHICLE PARTICULARS

Manufacturer	Mitsubishi
Model	Attrage
Variant	-
Exact purpose for which vehicle was being used at time of accident	Private use
Are you claiming under your own insurance policy for repair to your vehicle?	No - Claiming third party
Vehicle Category	Private car
Transmission	Auto
CC	1200
Vehicle Fuel	-
First Registration Date	-
Chassis no	MMBSTA13AJH000984
Effective Date/Time of Ownership	-

INSURANCE COMPANY

Name of Insurance Company	AIG Asia Pacific Insurance Pte. Ltd.
Policy Number / Cover Note Number	1800042710-05

DRIVER

Name of Driver	HO JUN WEI (HE JUNWEI)
NRIC No	T0131219C
Date Of Birth	06/10/2001
Occupation	Outdoor
Driving Pass Date	14/03/2023
Driving License Pass Class	3A
Driving License Validity	Valid
Driving experience	1 YEAR AND 5 MONTHS
Gender	Male
Mobile Number	(Phone) +65-83820404
Alt. Phone Number	-
Email Address	XXXJUNWEIXXX@GMAIL.COM
Address	14 LORONG TOA PAYOH #20-225
Address complement	-
Postcode	310014
Is the driver the policyholder?	No
If No, Relationship of the Driver with the Insured	Child
Does Driver Own Other Vehicles?	No
Vehicle Registration Number of Other Vehicle Owned by Driver	-
Insurance Company of Other Vehicle Owned by Driver	-

GENERAL INFORMATION OF THE ACCIDENT

Type of Accident	Collision - Head to Rear
Weather Conditions	Clear
Road Surface	Dry

OTHER INFORMATION

Was any foreign vehicle involved in the accident?	No
Number of vehicles involved in the accident	2
Was anybody injured in the Accident?	Yes
Was any injured conveyed to hospital by ambulance?	No
Was any other vehicle or property damaged?	Yes
Number of Passengers (Including Driver)	2
Has the driver been approached by unknown person(s) soliciting/offering accident claims assistance?	No
Translator's name	-
Translator's ID	-
Translator's phone number	-
Translator's email	-
Original language used in the statement	-

PASSENGER 1

Name	ELIZABETH YONG YAN JUN
Gender	Female

DETAILS OF POLICE ACTION

Was the accident reported to the police?	Yes
Police Station Name	Tanglin Division Headquarters
Police Station Phone No	(Phone) +65-18003910000
Alt. Police Station Phone No	(Fax) +65-63964900
Police Station Address	21 Kampong Java Road Singapore 228892
Was notice of intended Prosecution given?	No
If yes, against whom?	-

CIRCUMSTANCES OF ACCIDENT

REFER TO ATTACHMENT
COLLISION-HEAD TO SIDE

ATTACHMENT(S)

Are accident photos available for attachment? Yes
Was there any video captured by Car Camera? No

DETAILS OF OTHER VEHICLE PROPERTY 1

Vehicle Registration Number GBF8473K
Vehicle Manufacturer Toyota
Vehicle Model Hiace
Vehicle Variant -
Vehicle Colour White
Vehicle Category Commercial vehicle
Name of Driver TAN SIEW CHYE
Contact Number (Phone) +65-90067372
Address -
Address complement -
Postcode -
Insurance Company Name -
Nature Of Damage -
Details of property damaged in accident -
No. Of Passenger (Including Driver) -

INJURED PERSONS DETAILS

INJURED 1

Name of injured person HO JUN WEI (HE JUNWEI)
Gender -
Phone No -
Address -
Address Complement -
Post Code -
Approximate Age Years Old -
Injuries Sustained CUT,BRUIISING,MINOR CONCUSSION
Injured person in which vehicle? SJN64Z
Were seat belts worn? Yes
Was this injured conveyed to hospital by ambulance? No

SKETCH PLAN**IMPORTANT NOTICE**

1. Please report **correctly** the details of the accident to speed up the claims process.
2. This Form must be **completed by the Policyholder and/or the Authorised Driver**.
3. Information provided must be as **truthful and accurate as possible**. Any wilful misrepresentation or withholding of material facts may allow insurance companies to **repudiate policy liability**.
4. The issue and acceptance of this Form by insurance companies is not an admission of policy liability on the part of the insurance companies.
5. **Any false reporting may be referred to the Police for investigation.**
6. The report will be forwarded by the insurers of the GIA Records Management Centre established by the General Insurance Association of Singapore (GIA) for archiving and that copies of this report will for a fee be made available upon application by interested parties.
7. By the lodgement of this report to the insurers, you hereby consent to the archiving of this report at the centre and to copies of the report being made available aforesaid.
8. **Consent under the Personal Data Protection Act (PDPA)**
I understand, acknowledge, agree and consent that :
(a) My insurer, my workshop and the General Insurance Association of Singapore ("GIA") may/are permitted to collect, use, disclose and/or process my personal data/personal information set out in this [form] and any other personal information provided by me or possessed by my insurer (collectively the "Personal Information") and disclose and transfer such Personal Information to all insurer(s) who have insured vehicle(s) involved in this accident (all insurer(s) who have insured vehicle(s) involved in this accident shall be collectively referred to as the "Insurers"), the Insurers' lawyers/law firms, the Monetary Authority of Singapore and any relevant government agency/authority (such as the police), for the purpose(s) of :
(i) processing, handling and/or dealing with my claims including the settlement of the claims and any necessary investigations relating to the claims;
(ii) investigating the accident and/or my claims;
(iii) carrying out and/or dealing with my instructions or responding to any enquiries by me;
(iv) administering my claims (including the mailing of correspondence, statements, invoices, reports or notices to me, which could involve disclosure of certain personal data about me to bring about delivery of the same as well as on the external cover of envelopes/mail packages); and/or
(v) complying with applicable law in administering, processing, handling and/or dealing with my claims.
(collectively the "Purposes")
(b) all insurer(s) who have insured vehicle(s) involved in this accident and the Insurers' lawyers/law firms, may/are permitted to collect, use, disclose and/or process my Personal Information for one or more of the above Purposes; and
(c) my Personal Information may/can be disclosed by any of the Insurers and/or GIA to their third party service providers or agents (including their lawyers/law firms), which may be sited outside of Singapore, for one or more of the above Purposes.

Policyholder's Signature / Date & Time

Driver's Signature (If driver is not the policyholder) / Date & Time

Witnessed by Reporting Centre Personnel

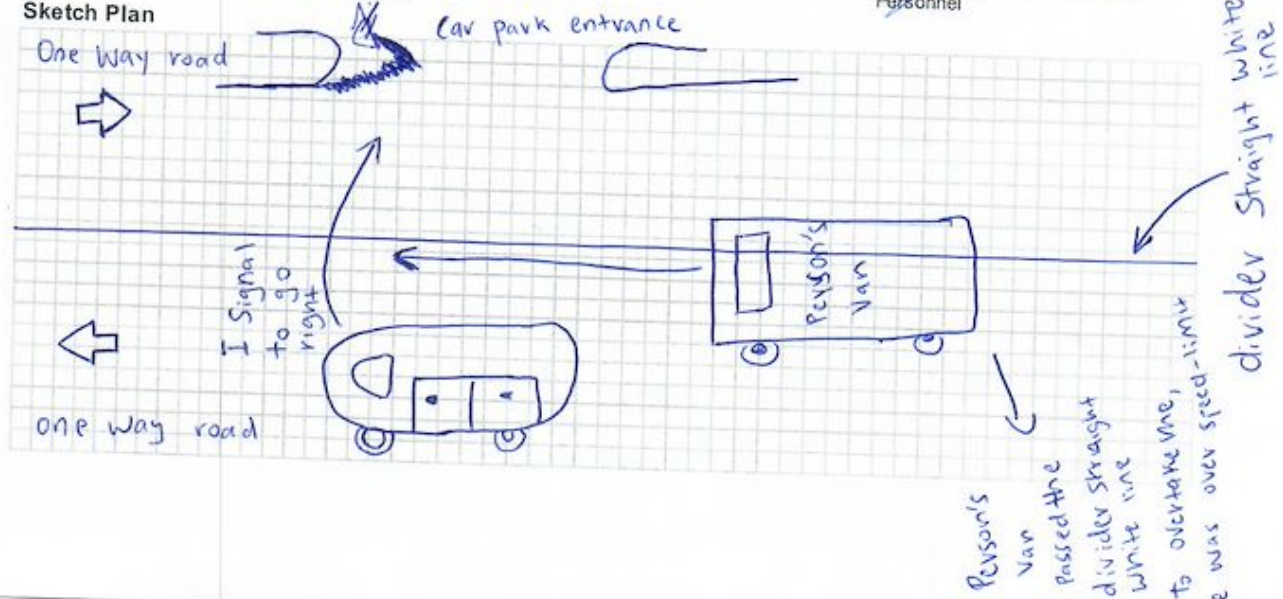
Sketch Plan

Describe Circumstances of the Accident

Statement regarding accident at S560521. This is my account of the unfortunate incident that occurred at 521 Ang Mo Kio Avenue 5. I was approaching a car park entrance on a road divided into 2 lanes by a single white line. One ~~of the~~ designated for vehicles travelling straight in one direction and the other for vehicles ~~the~~ travelling in the opposite direction. Under no circumstances there should be any overtaking.

As I approach the car park, I carefully signalled my intention to make a right turn. I was fully aware of the traffic conditions around me and took every precaution to ensure a safe maneuver. I waited patiently for all oncoming traffic in the opposite lane to clear, and then I checked my blind spot to confirm that it was safe to proceed. When I glanced behind, I noticed a van approximately 5 car lengths away. I had been signaling my intention to turn right for an extended period, making it abundantly clear that I intended to turn right into the carpark. Given the ample distance between my vehicle and the van, any prudent driver would have ~~the~~ recognised my intent and allowed me the space to complete my turn safely.

However, the van driver, who was travelling at an alarmingly high speed, ignored my signal and recklessly attempted to overtake me by cutting across the single white line dividing the lanes. This maneuver was not only dangerous but also illegal, as it is a one-way road with strict no-overtaking rules. Despite my careful driving, the van collided with my car as I was in the process of turning right.

Upon impact, my head jolted sharply to the left. The collision left me with persistent headaches and visible scratches. The entire incident was traumatic.

I want to remind everyone that the driver is impatient, reckless and going over speed limit. He is doing illegal activities. I am a victim.

Declaration

We declare the foregoing particulars are true in every respect.

Policyholder's Signature / Date & Time

Driver's Signature (If driver is not the policyholder) / Date & Time

Witnessed by Reporting Centre Personnel





















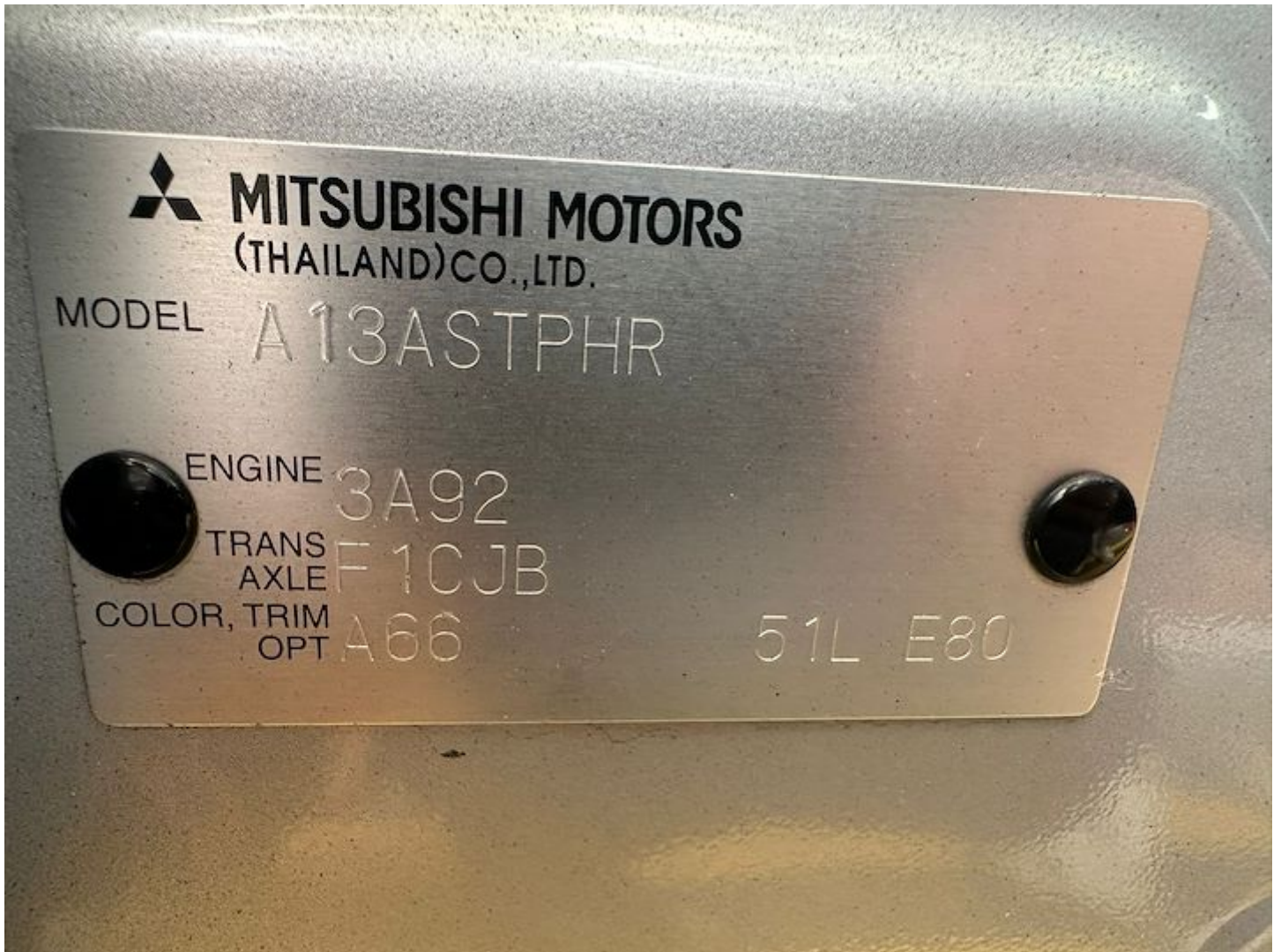













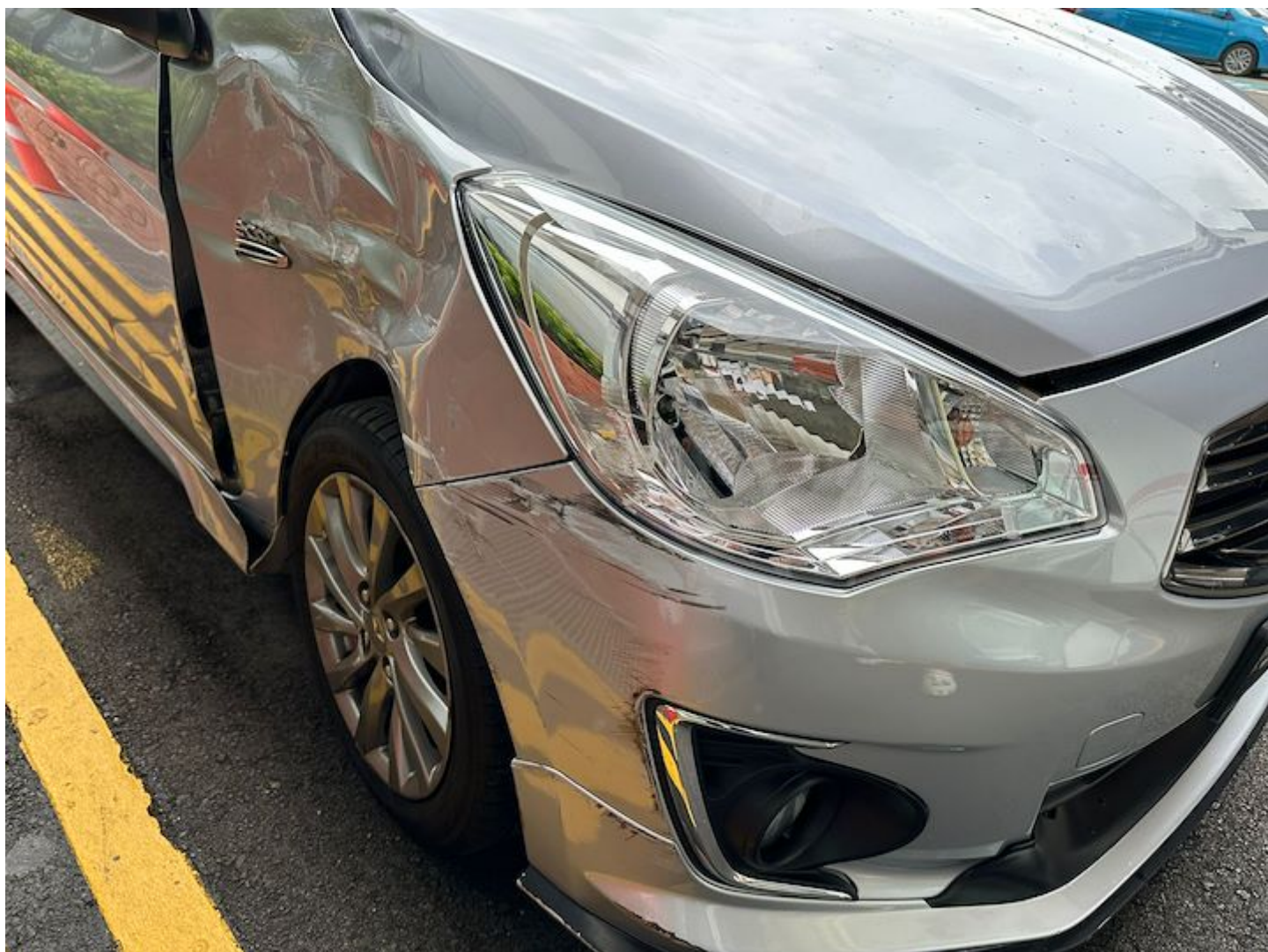

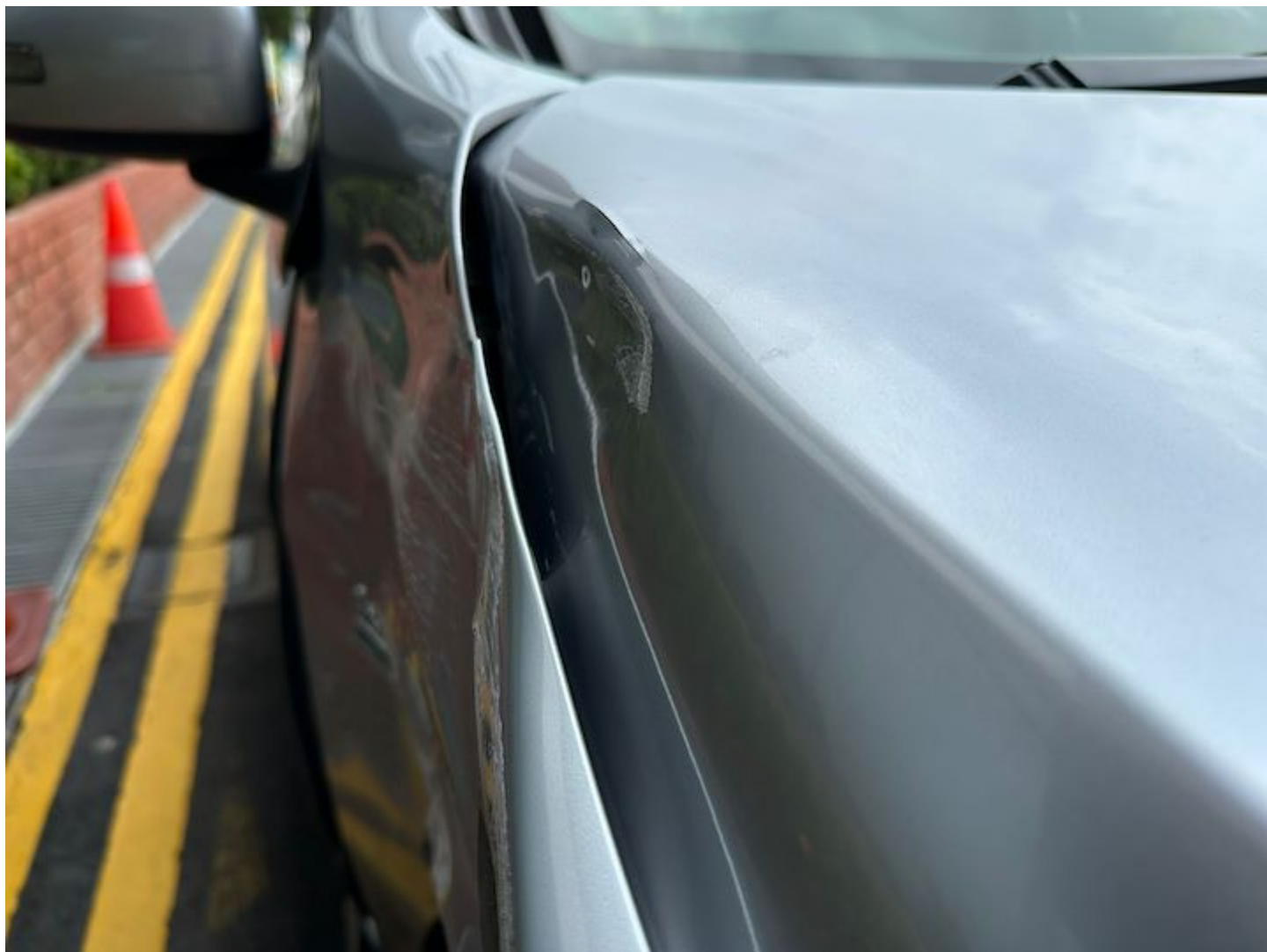

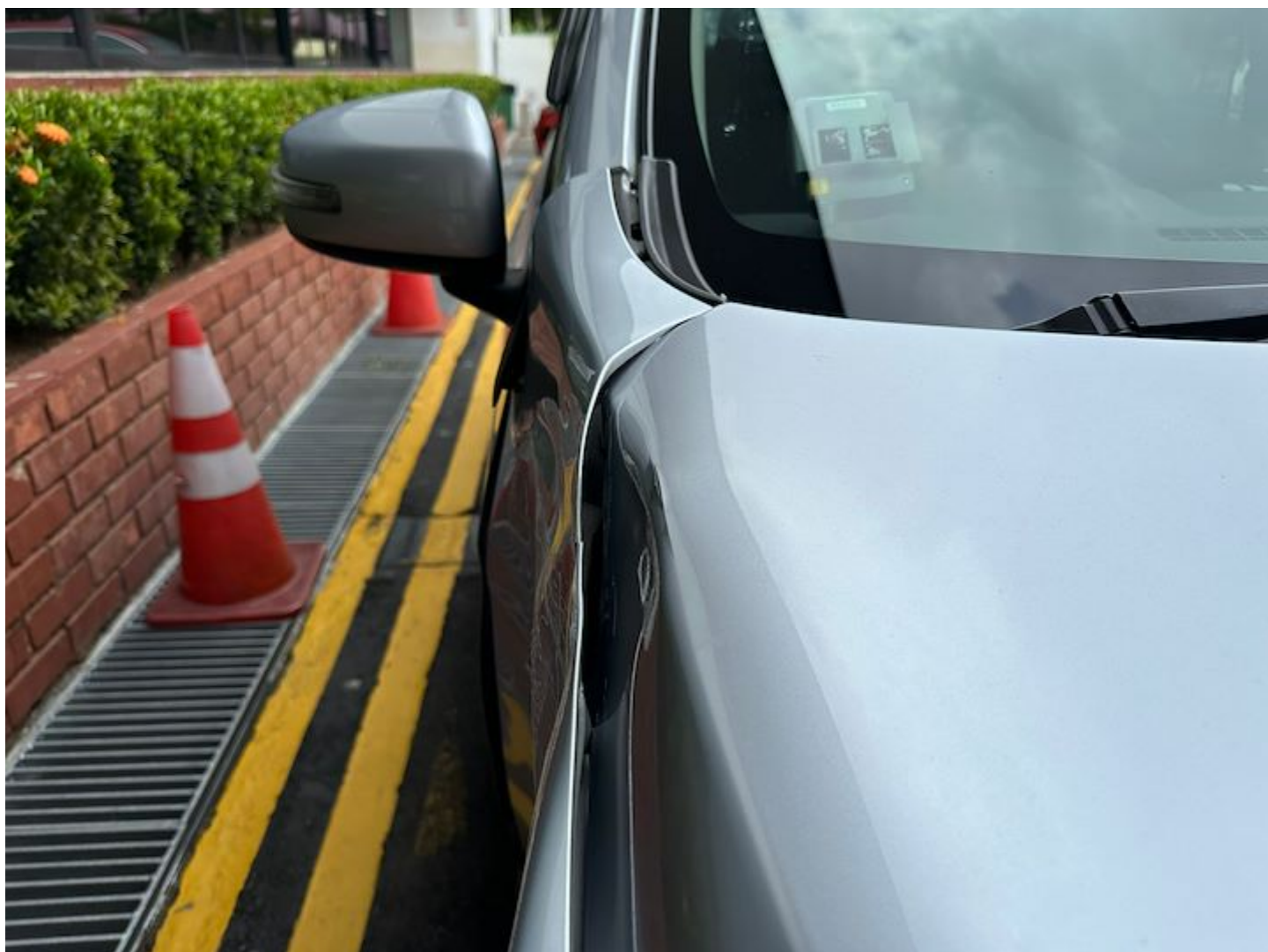

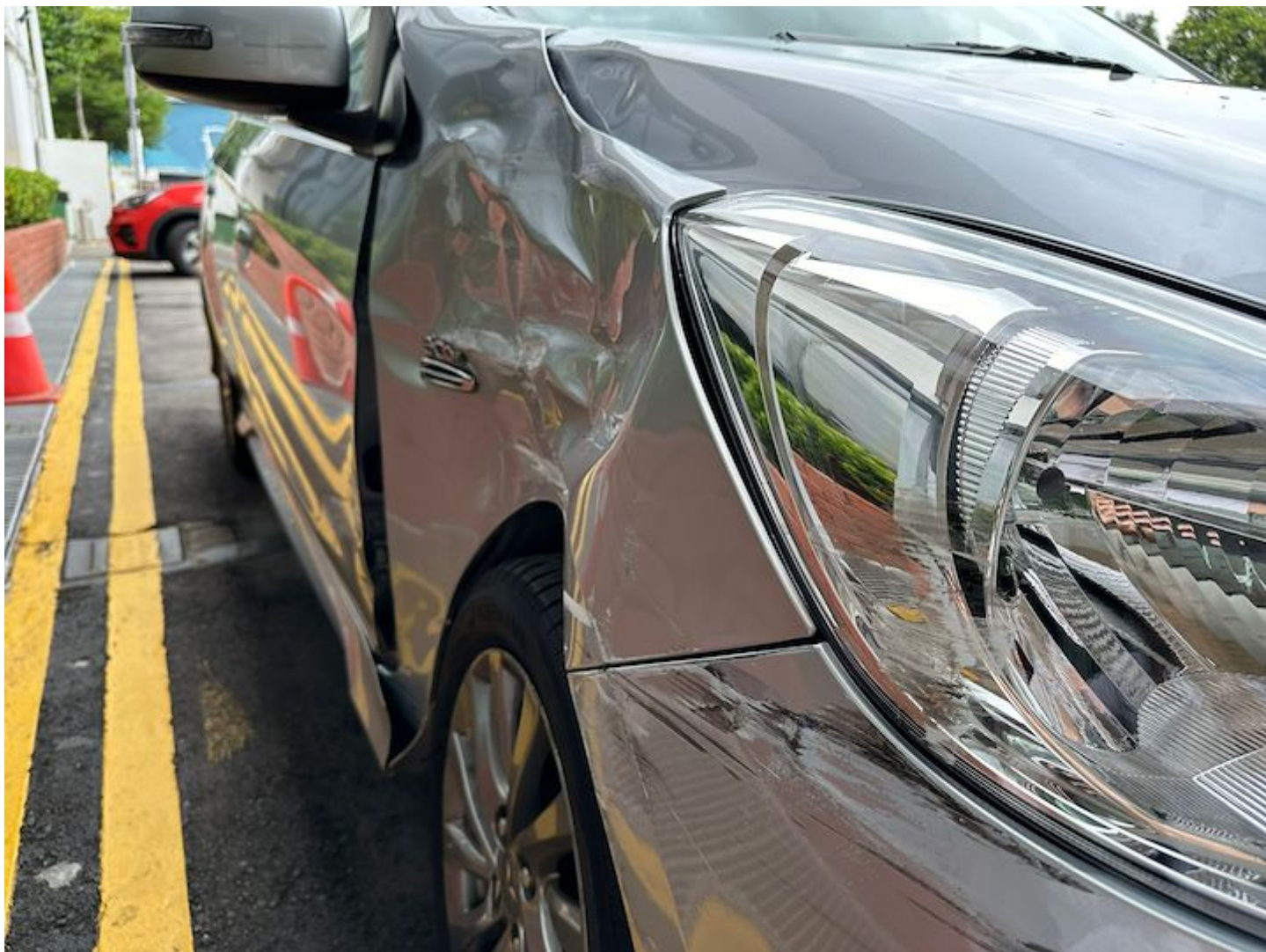





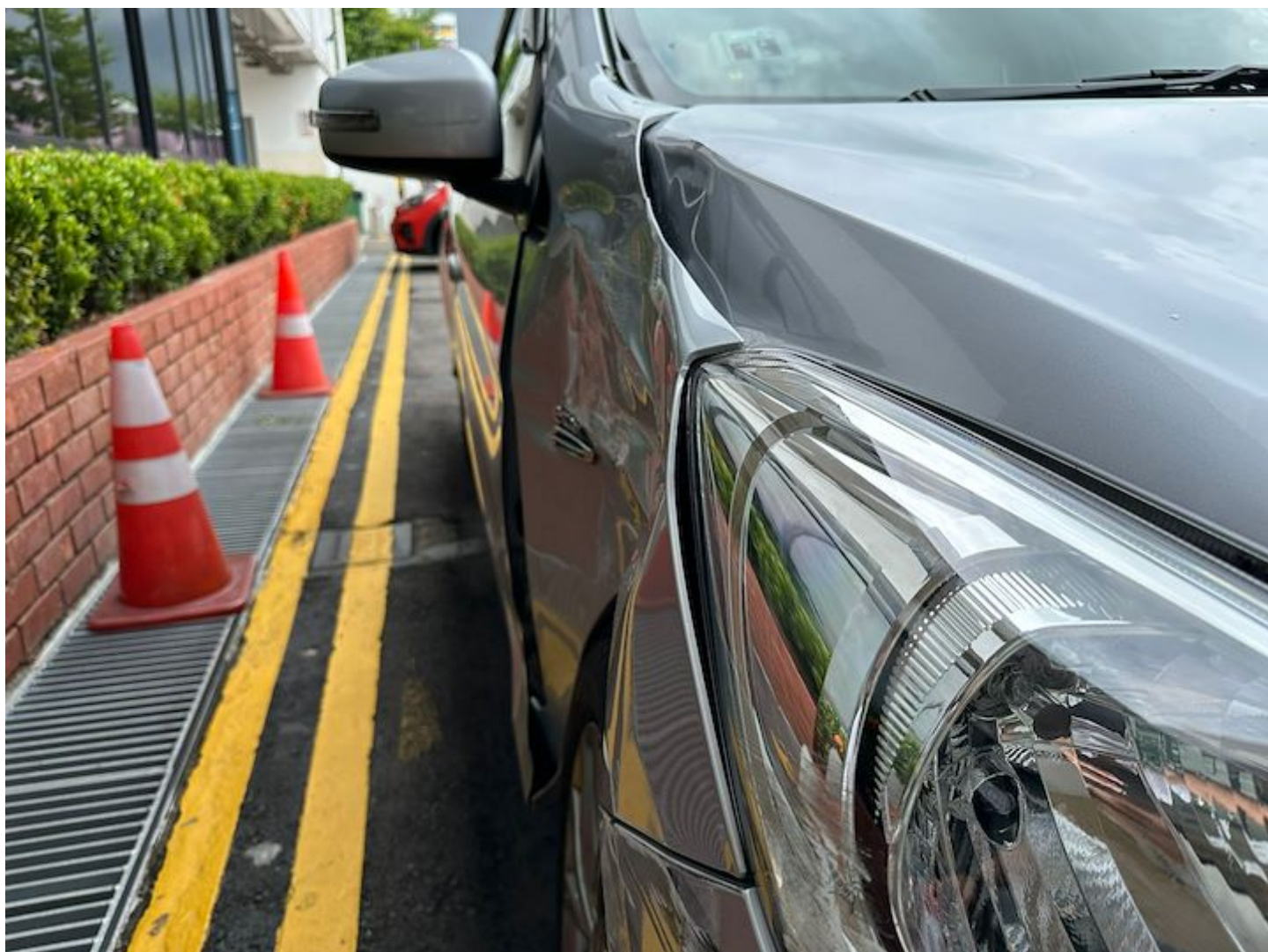

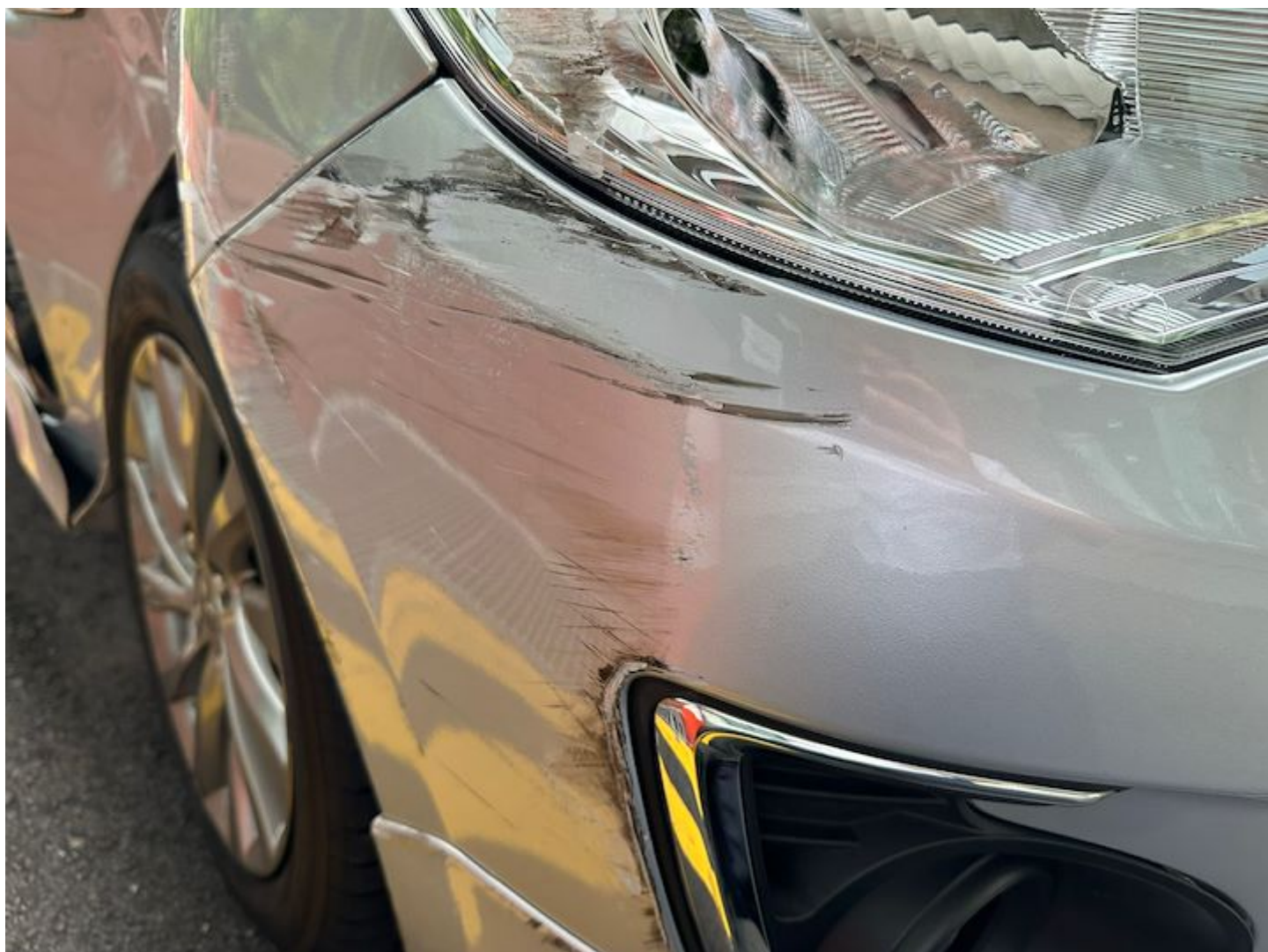













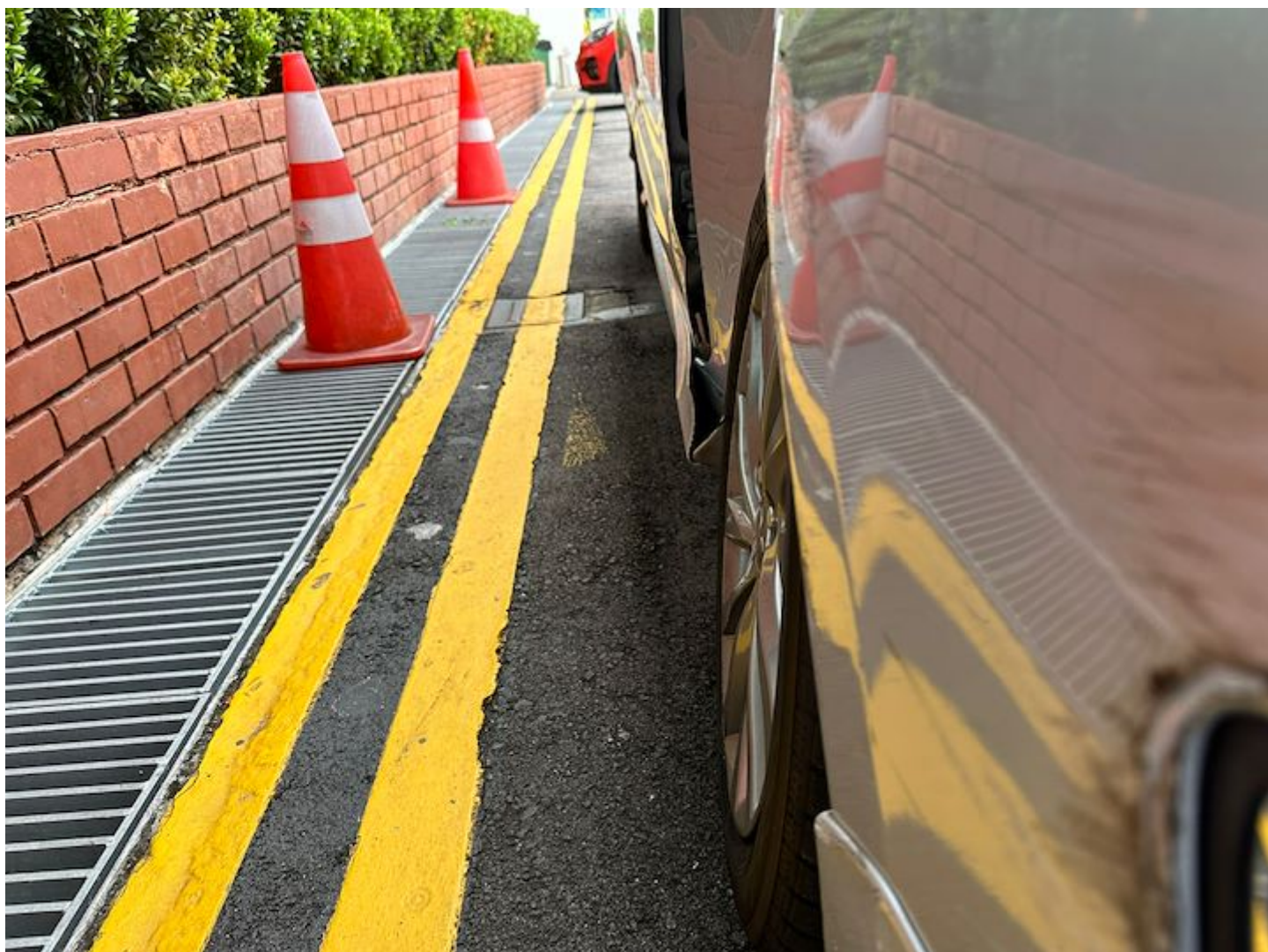

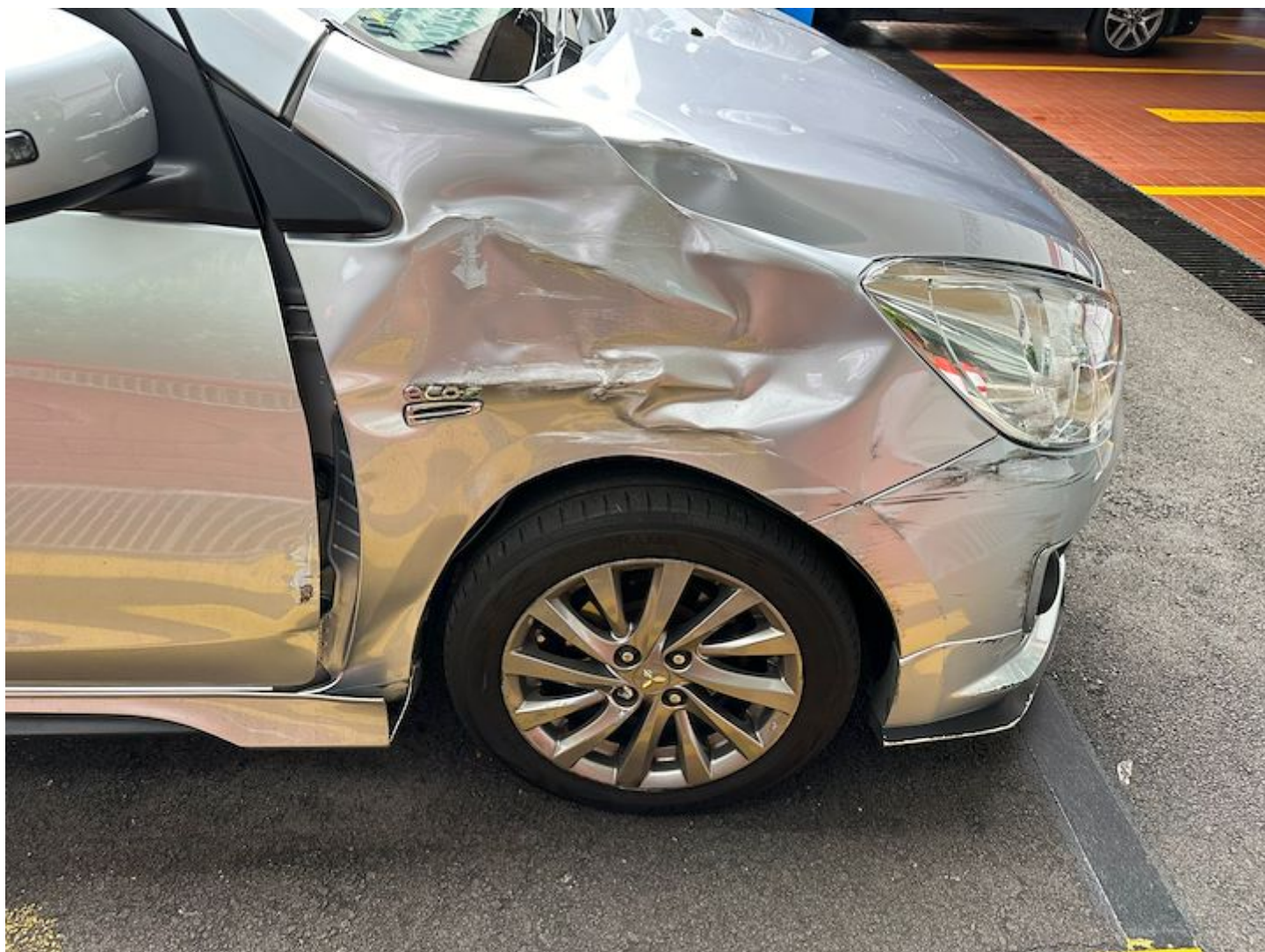











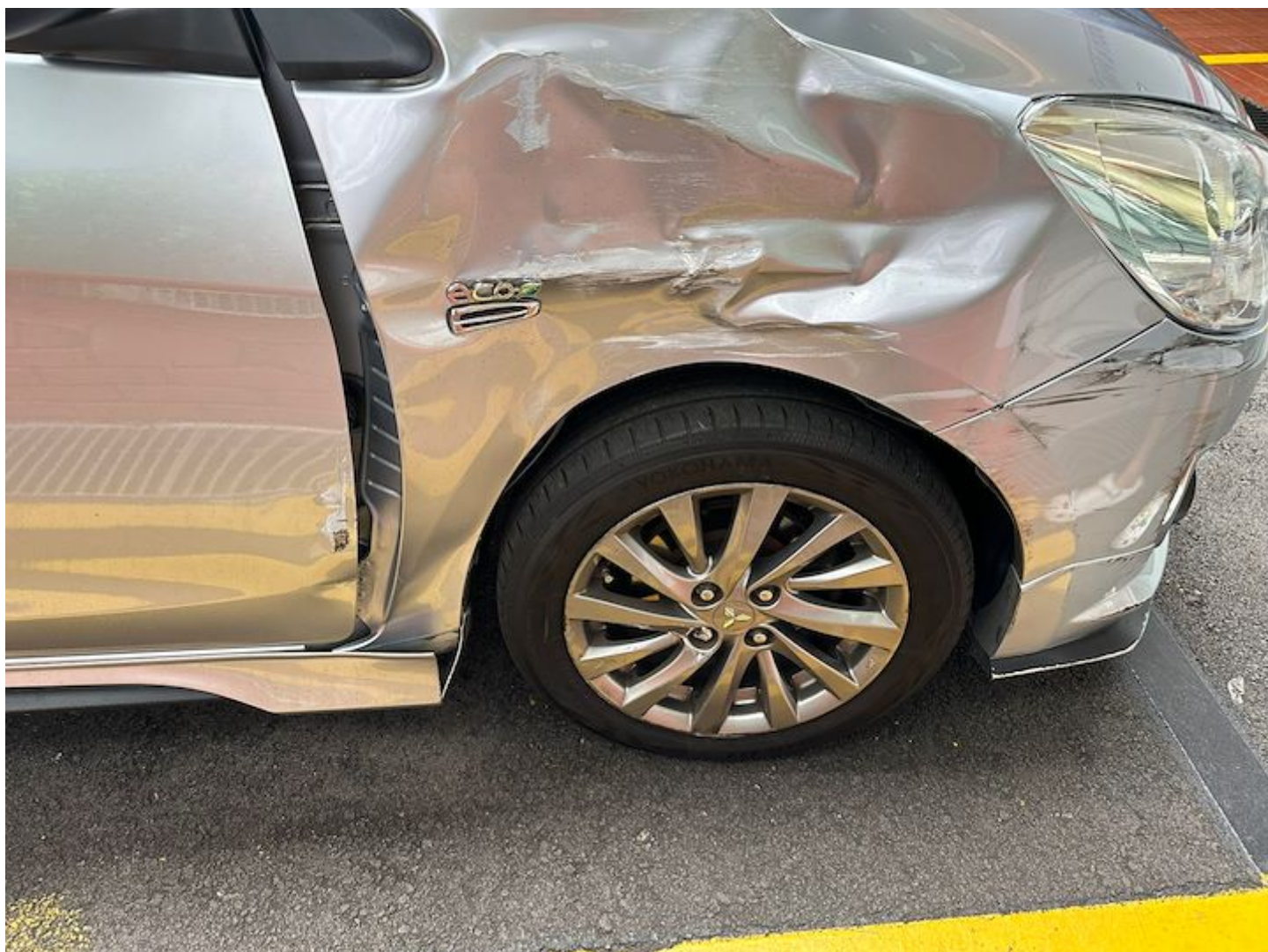

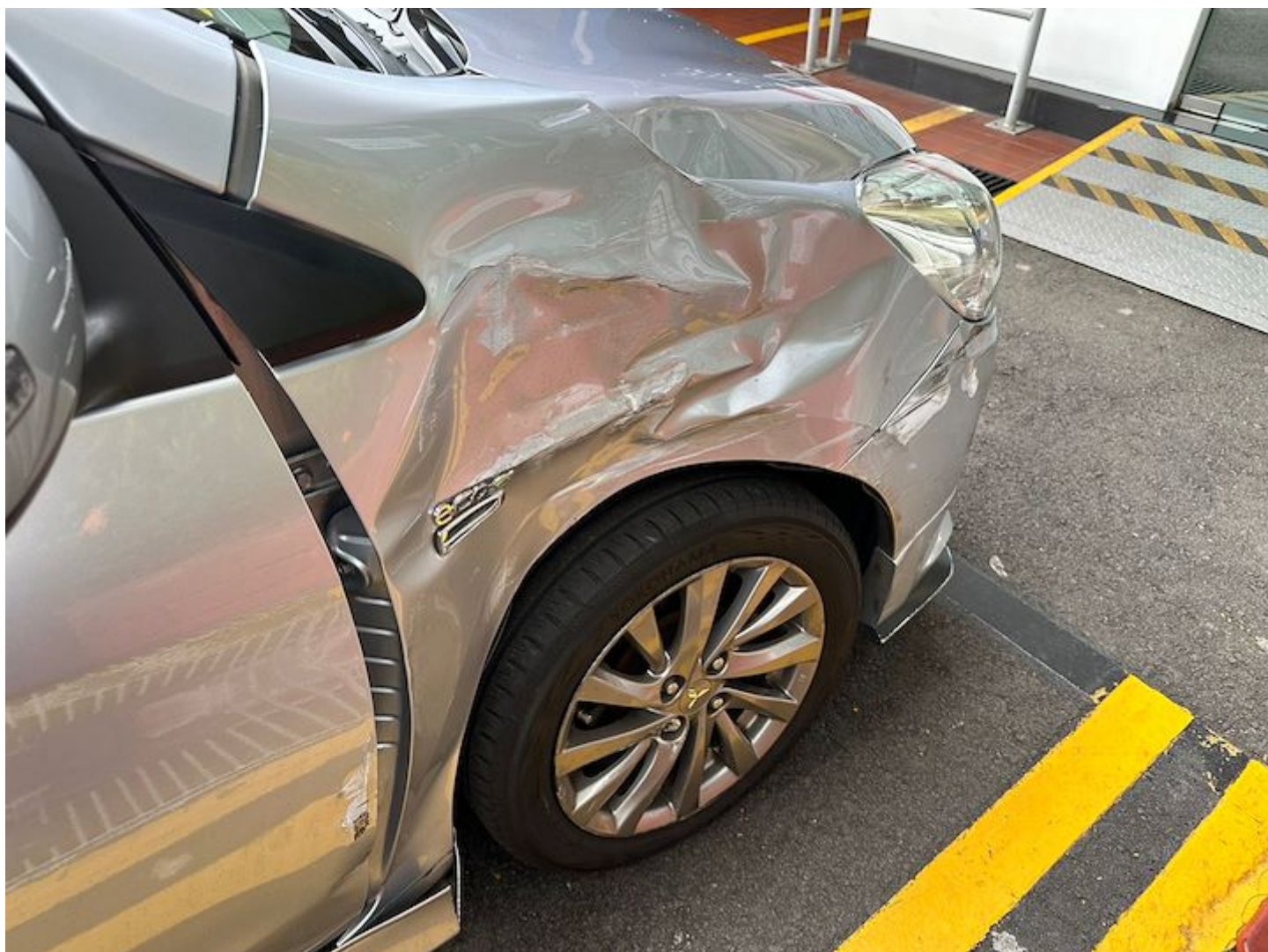

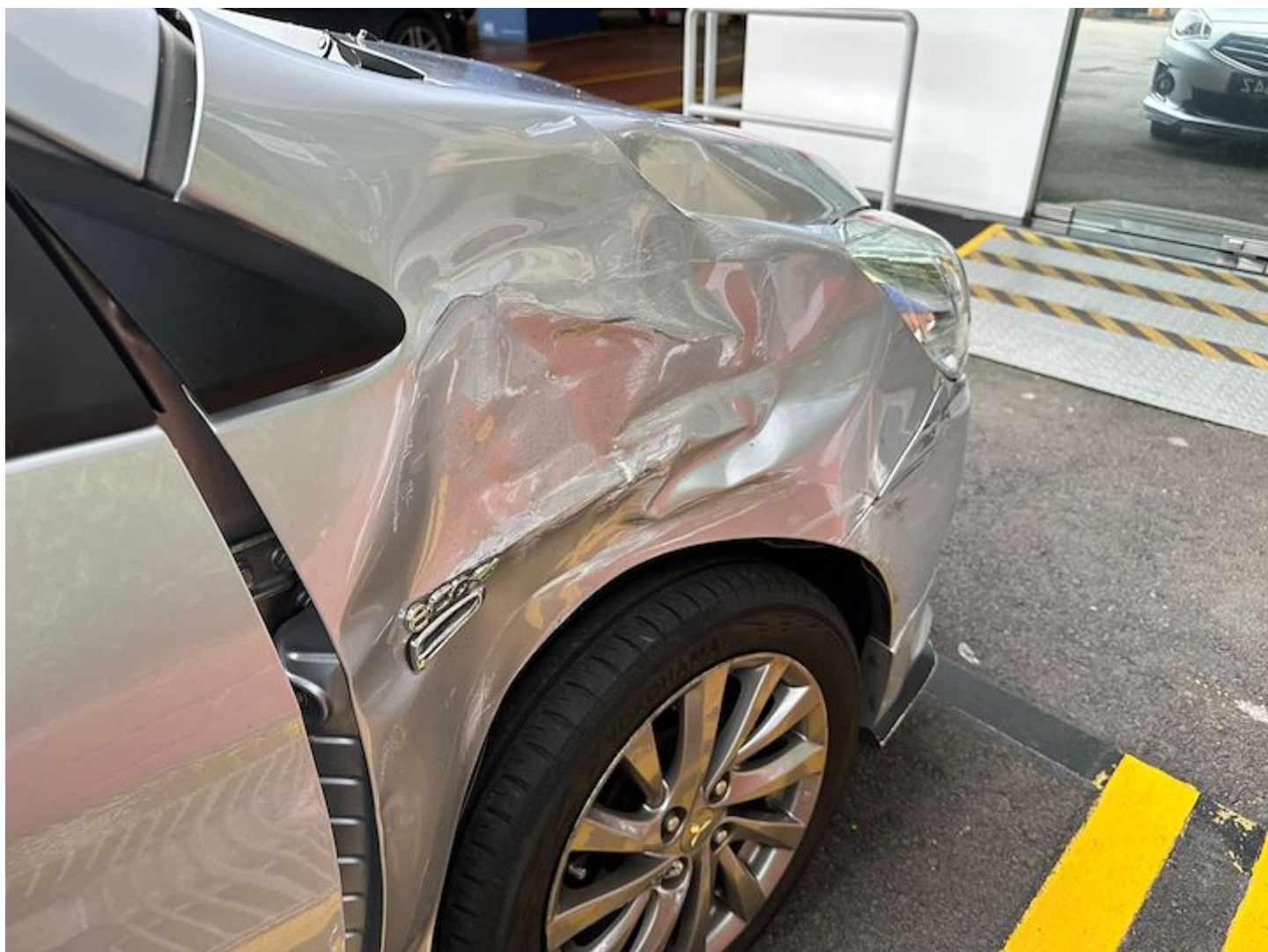

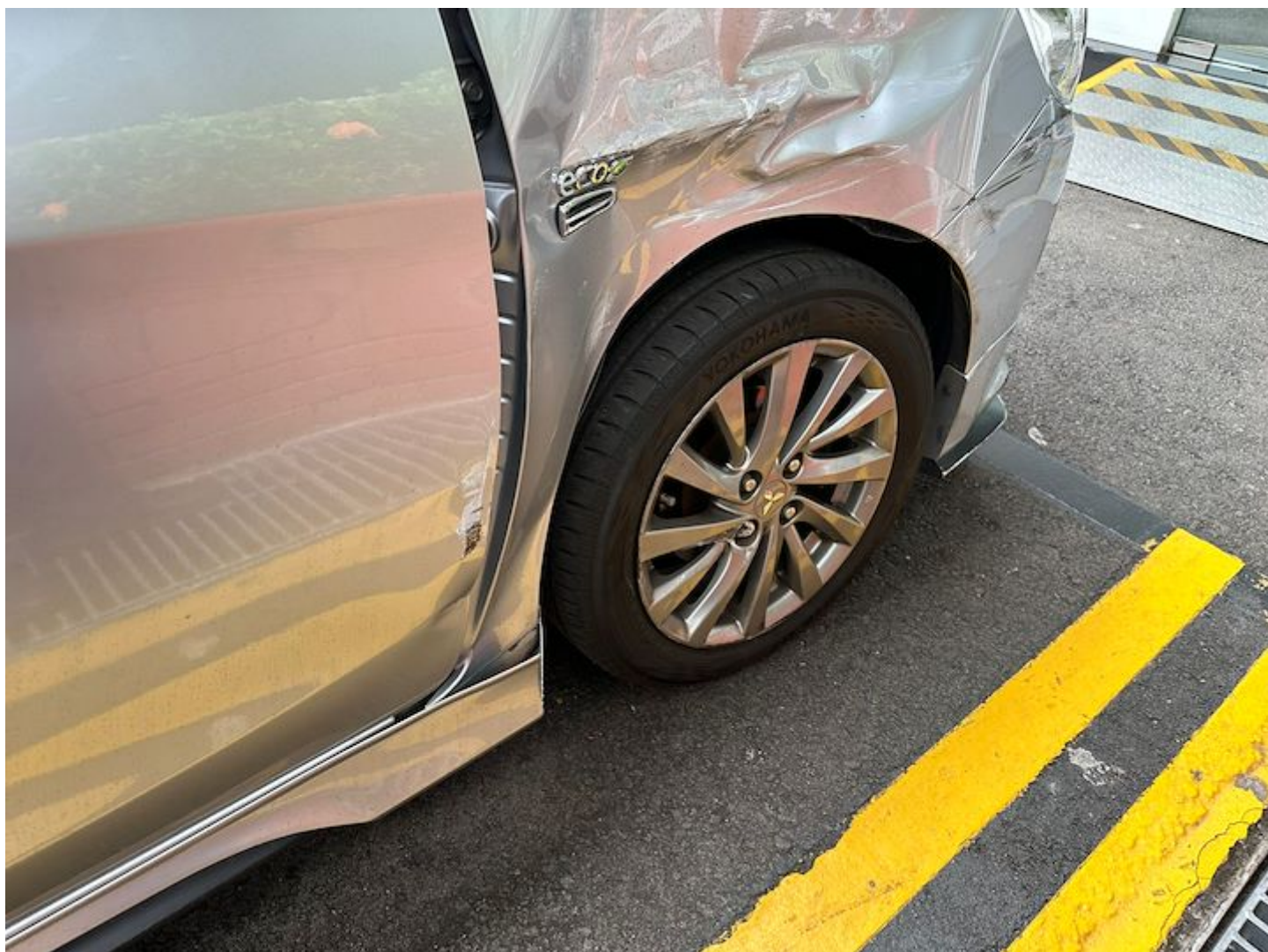











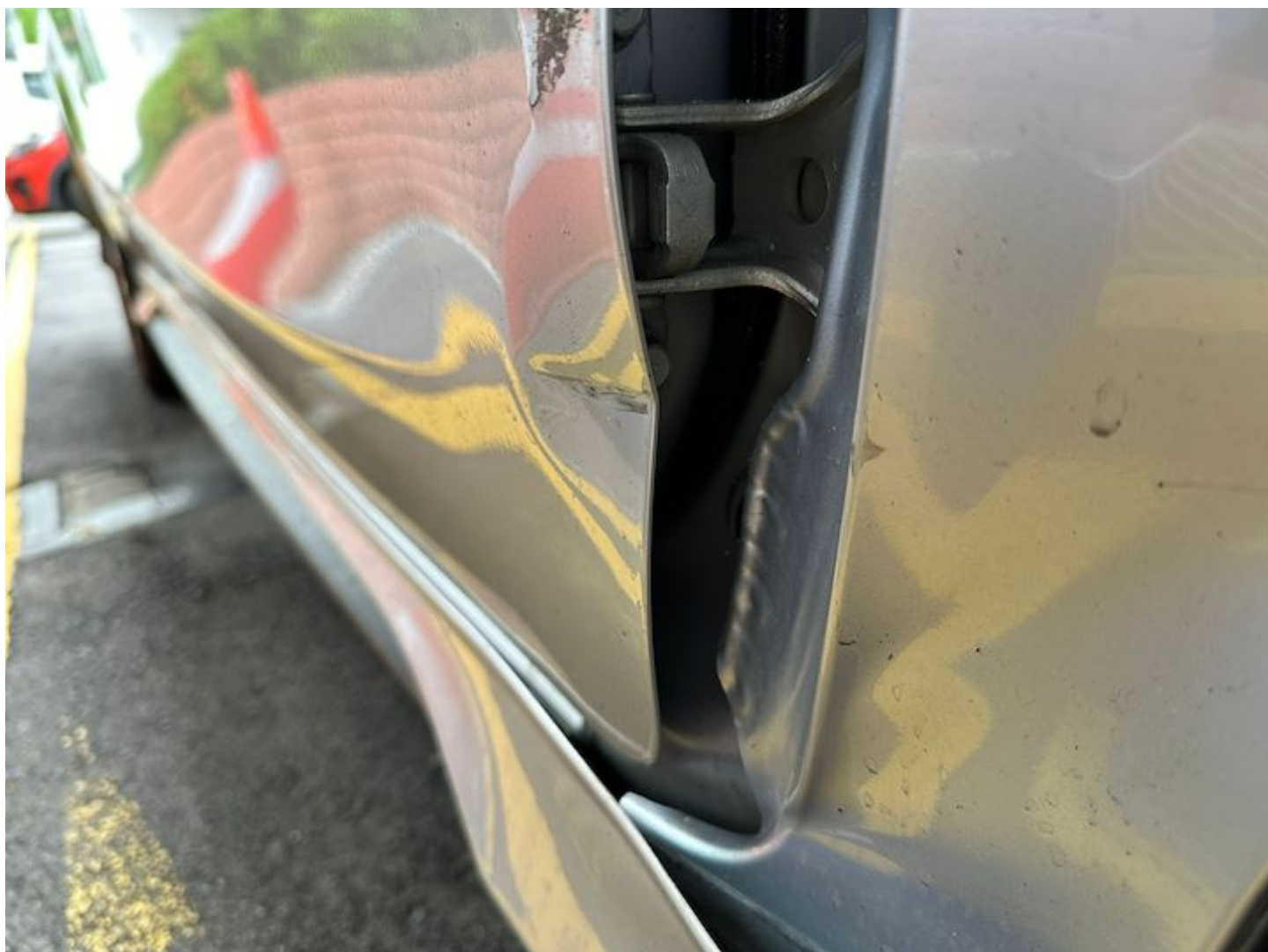

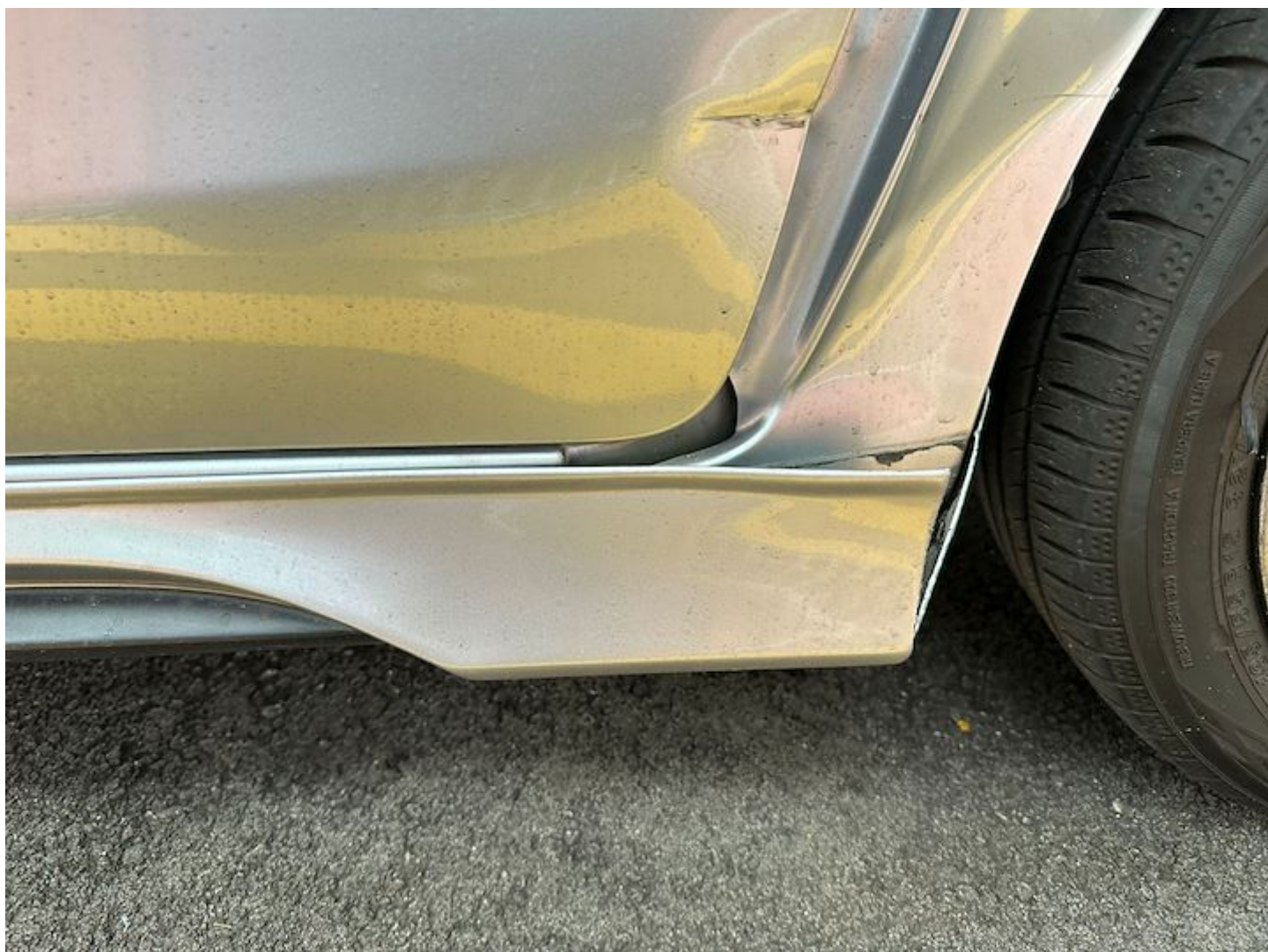



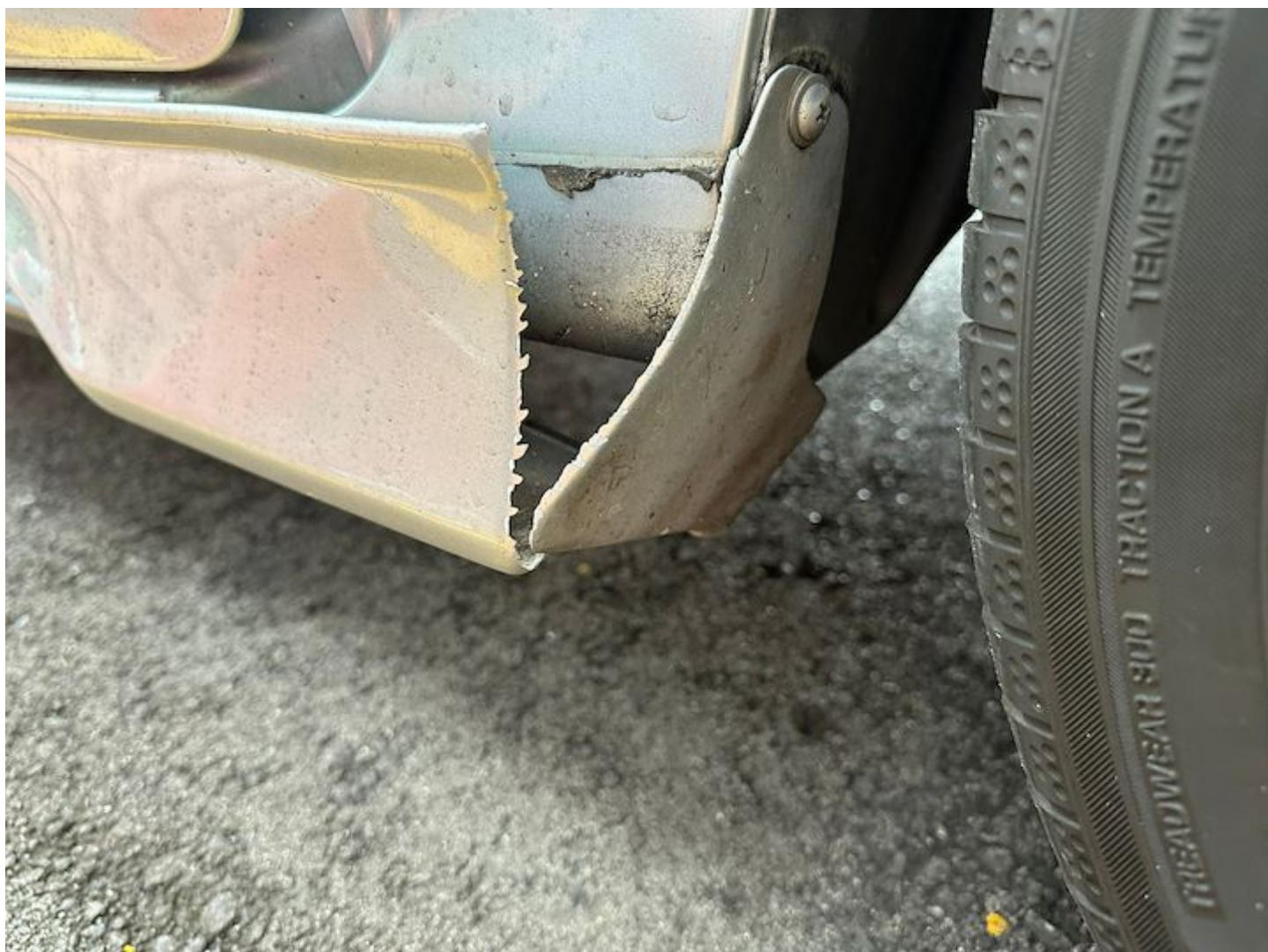

















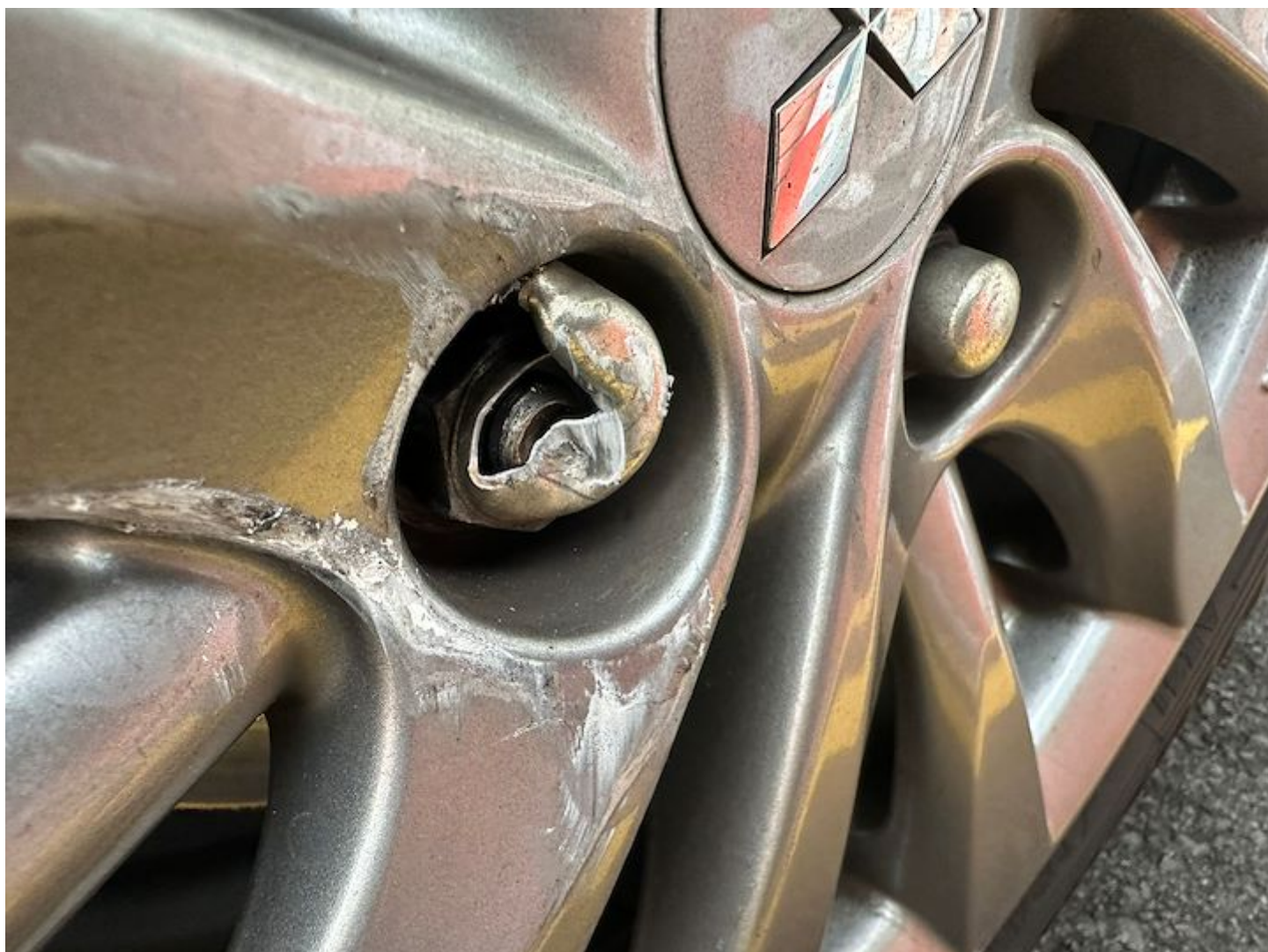









**SINGAPORE
POLICE FORCE**



E/20240814/7023

1 of 3

POLICE REPORT (NP299)

Report No. E/20240814/7023

Police Station Of Origin
Tanglin Division HQ
21 Kampong Java Road SINGAPORE
228892
Tel No: 1800-3910000

Date/Time Report Made 14/08/2024 13:53		Vide Report No.		Station Diary No.	
Name Of Informant Ho Jun Wei		Address Block 14 Toa payoh Lorong 7 #20-225 HDB SINGAPORE 310014			
ID Type / ID No. NRIC NO / T0131219C		Contact No. Home/Office: Mobile: 83820404			
Nationality SINGAPORE CITIZEN		Email Address xxxjunweixxx@gmail.com			
Occupation Medical and pharmaceutical products sales professional		Sex Male	Age 22	Date of Birth 06/10/2001	Race Chinese
Institution/School Name		Language English			
Date/Time Of Incident 14/08/2024 07:20 - 14/08/2024 07:50		Location Of Incident Block 14 Toa payoh Lorong 7 #20-225 HDB SINGAPORE 310014			

Brief details.

Signature Of Officer Recording The Report:
Not applicable

Signature Of Interpreter:
Not applicable

Officer In-Charge Of Case:

Signature Of Informant:
The identity of the person making this
report has been authenticated by Singpass.
No signature is required.

Date/Time:
14/08/2024 13:53

Classification Of Case:



**SINGAPORE
POLICE FORCE**



E/20240814/7023

2 of 3

POLICE REPORT (NP299)

CONTINUATION OF REPORT

Report No. E/20240814/7023

Police Report Regarding Accident at 521 Ang Mo Kio Avenue 5, Singapore 560521

I am filing this report regarding a traffic accident that occurred at 521 Ang Mo Kio Avenue 5. As I was driving towards a car park entrance on a road divided into two lanes--one designated for vehicles traveling straight in one direction and the other for vehicles traveling in the opposite direction--I signaled my intention to make a right turn.

I exercised caution by signaling well in advance and waiting patiently for all oncoming traffic in the opposing lane to clear. After confirming that there were no vehicles approaching from the opposite direction, I checked my blind spot and noted that a van was approximately five car lengths behind me. Given the ample distance and the fact that I had been signaling for an extended period, any prudent driver would have recognized my intention to turn right and allowed me the space to do so safely.

Unfortunately, the van driver chose to ignore my signal and, traveling at an excessively high speed, recklessly attempted to overtake me. He cut across the single white line dividing the lanes, despite it being a one-way road with strict no-overtaking rules. As I was in the process of making my right turn, the van collided with my vehicle.

The impact was severe and sudden, resulting in a loud, jarring noise and causing my head to snap sharply to the left. I have since been experiencing headaches and have sustained visible scratches from the collision. The incident was both traumatic and distressing, and I firmly believe that the van driver's reckless behavior was the sole cause of this accident.

Regrettably, I do not have a car camera installed in my vehicle, which would have provided clear evidence of the events as they unfolded. Therefore, I respectfully request that the police thoroughly investigate this matter, as I believe the van driver's actions were dangerous and unlawful. I am confident that a detailed investigation will demonstrate my careful and lawful conduct in contrast to the van driver's recklessness.

Your assistance in this matter would be greatly appreciated, and I hope for a fair and just resolution to this case.

Signature Of Officer Recording The Report: Not applicable	Signature Of Informant: The identity of the person making this report has been authenticated by Singpass. No signature is required.
Signature Of Interpreter: Not applicable	Date/Time: 14/08/2024 13:53
Officer In-Charge Of Case:	Classification Of Case:



**SINGAPORE
POLICE FORCE**



E/20240814/7023

3 of 3

POLICE REPORT (NP299)

CONTINUATION OF REPORT

Report No. E/20240814/7023

Subjects Involved			
Suspect			
Person Name	TAN SIEW CHYE		
ID Type	NRIC NO	ID No	S1521204G
Gender	Male	Age	62-62
Race	Chinese	Language	Chinese
Occupation	Odd job person	Address	Block 509 AMK AVE 8 #08-2750 HDB SINGAPORE 560509
Complexion	Light tan	Build	Medium
Height About	160cm	Attire Last Worn	Work attire
Hair Colour	Black	Hair Style	Medium-Natural Curls
Relation To Informant	Offender		
Victim			
Person Name	Ho Jun Wei		
ID Type	NRIC NO	ID No	T0131219C
Gender	Male	Age	22
Race	Chinese	Language	English
Occupation	Medical and pharmaceutical products sales professional	Address	Block 14 Toa payoh Lorong 7 #20-225 HDB SINGAPORE 310014
Mobile No	83820404	Is Informant A Victim?	Yes
Person Name	Ho Jun Wei (Informant)		

Signature Of Officer Recording The Report:
Not applicable

Signature Of Interpreter:
Not applicable

Officer In-Charge Of Case:

Signature Of Informant:

The identity of the person making this report has been authenticated by Singpass. No signature is required.

Date/Time:
14/08/2024 13:53

Classification Of Case: