

SINGAPORE ACCIDENT STATEMENT

IMPORTANT NOTICE

1. Please report correctly the details of the accident to speed up the claims process.
2. This Form must be completed by the Policyholder and/or the Actual Driver
3. Information provided must be as truthful and accurate as possible. Any wilful misrepresentation or withholding of material facts may allow insurance companies to repudiate policy liability.
4. The issue and acceptance of this Form by insurance companies is not an admission of policy liability on the part of the insurance companies.
5. Any false reporting may be referred to the Police for investigation.
6. This report will be forwarded by the insurers of the GIA Records Management Centre established by the General Insurance Association of Singapore (GIA) for archiving and that copies of this report will, for a fee, be made available upon application by interested parties.
7. By the lodgement of this report to the insurers, you hereby consent to the archiving of this report at the centre and to copies of the report being made available aforesaid.

ACCIDENT STATEMENT

Date of Submission	08/05/2023 17:43 (SGT)
Reported by	Both Policyholder and Actual Driver
Date of Accident	07/05/2023 16:56 (SGT)
Exact Location of Accident	SLE, Singapore
Additional Location Information	Towards TPE
Country/State of Loss	Singapore

DETAILS OF OWN VEHICLE

Vehicle Registration Number	SMD1344B
INSURED/POLICYHOLDER	
Is company?	No
Name Of Registered Owner	TOH KAI SHENG
NRIC No	S9411278H
Email Address	edwin_toh@outlook.com
Mobile Phone No	(Phone) +65-91793187
Alternative Phone No	-

VEHICLE PARTICULARS

Manufacturer	Lexus
Model	Is250
Variant	-
Exact purpose for which vehicle was being used at time of accident	Private use
Are you claiming under your own insurance policy for repair to your vehicle?	No - Claiming third party
Vehicle Category	Private car
Transmission	Auto
CC	2500

INSURANCE COMPANY

Name of Insurance Company	Sompo Insurance Singapore Pte. Ltd.
Policy Number / Cover Note Number	D22MTPV01012208

DRIVER

Name of Driver	TOH KAI SHENG
NRIC No	S9411278H
Date Of Birth	29/03/1994
Occupation	Indoor

Date Of Driving Pass	22/12/2012
Driving experience	10 YEARS AND 5 MONTHS
Gender	Male
Mobile Number	(Phone) +65-91793187
Alt. Phone Number	-
Email Address	edwin_toh@outlook.com
Address	BLK 147 GANGSA ROAD #06-251
Address complement	-
Postcode	670147
Is the driver the policyholder?	Yes
If No, Relationship of the Driver with the Insured	-
Does Driver Own Other Vehicles?	No
Vehicle Registration Number of Other Vehicle Owned by Driver	-
Insurance Company of Other Vehicle Owned by Driver	-

GENERAL INFORMATION OF THE ACCIDENT

Type of Accident	Collision - Head to Rear
Weather Conditions	Clear
Road Surface	Dry

OTHER INFORMATION

Was any foreign vehicle involved in the accident?	No
Number of vehicles involved in the accident	2
Was anybody injured in the Accident?	Yes
Was any injured conveyed to hospital by ambulance?	No
Was any other vehicle or property damaged?	Yes
Number of Passengers (Including Driver)	3
Has the driver been approached by unknown person(s) soliciting/offering accident claims assistance?	No
Translator's name	-
Translator's ID	-
Translator's phone number	-
Translator's email	-
Original language used in the statement	-

PASSENGER 1

Name	CHALIDA PORMPROM
Gender	Female

PASSENGER 2

Name	PRAPHATSARA KETKAEW
Gender	Female

DETAILS OF POLICE ACTION

Was the accident reported to the police?	Yes
Police Station Name	Woodlands Division Headquarters
Police Station Phone No	(Phone) +65-18004660000
Police Station Address	1 Woodlands St 12 Singapore 738622
Was notice of intended Prosecution given?	No
If yes, against whom?	-

CIRCUMSTANCES OF ACCIDENT

Please refer to the sketch plan.

ATTACHMENT(S)

Are accident photos available for attachment?	Yes
Was there any video captured by Car Camera?	Yes
Reasons for not uploading a video of the accident	The video is with the owner.

DETAILS OF OTHER VEHICLE PROPERTY 1

Vehicle Registration Number	SLP6062E
Vehicle Manufacturer	Honda
Vehicle Model	Vezel
Vehicle Variant	-
Vehicle Colour	-
Vehicle Category	Private car
Name of Driver	JOEL TAN ENG AN
NRIC No	S9543329D
Contact Number	(Phone) +65-92269966
Address	-
Address complement	-
Postcode	-
Insurance Company Name	-
Nature Of Damage	-
Details of property damaged in accident	-
No. Of Passenger (Including Driver)	-

INJURED PERSONS DETAILS

INJURED 1

Name of injured person	TOH KAI SHENG
Gender	Male
Phone No	(Phone) +65-91793187
Address	-
Address Complement	-
Post Code	-
Approximate Age Years Old	-
Injuries Sustained	-
Injured person in which vehicle?	SMD1344B
Were seat belts worn?	Yes
Was this injured conveyed to hospital by ambulance?	No

INJURED 2

Name of injured person	CHALIDA PORMPROM
Gender	Female
Phone No	-
Address	-
Address Complement	-
Post Code	-
Approximate Age Years Old	-
Injuries Sustained	-
Injured person in which vehicle?	SMD1344B
Were seat belts worn?	Yes
Was this injured conveyed to hospital by ambulance?	No

SKETCH PLAN

IMPORTANT NOTICE

1. Please report correctly the details of the accident to speed up the claims process.
2. This Form must be completed by the Policyholder and/or the Actual Driver.
3. Information provided must be as truthful and accurate as possible. Any wilful misrepresentation or withholding of material facts may allow insurance companies to rescind policy liability.
4. The issue and acceptance of this Form by insurance companies is not an admission of policy liability on the part of the insurance companies.
5. **Any false reporting may be referred to the Traffic Police Department for investigation.**
6. This report will be forwarded by the insurers to the GIA Records Management Centre established by the General Insurance Association of Singapore (GIA) for archiving and that copies of this report will for a fee be made available upon application by interested parties.
7. By the lodgement of this report to the insurers, you hereby consent to the archiving of this report at the centre and to copies of the report being made available aforesaid.

8. Consent under the Personal Data Protection Act (PDPA)

I understand, acknowledge, agree and consent that:

- (a) My insurer, my workshop and the General Insurance Association of Singapore ("GIA") may/are permitted to collect, use, disclose and/or process my personal data/personal information set out in this [form] and any other personal information provided by me or possessed by my insurer (collectively the "Personal Information") and disclose and transfer such Personal Information to all insurer(s) who have insured vehicle(s) involved in this accident (all insurer(s) who have insured vehicle(s) involved in this accident shall be collectively referred to as the "Insurers"), the Insurers' lawyers/law firms, the Monetary Authority of Singapore and any relevant government agency/authority (such as the police), for the purpose(s) of:
 - (i) processing, handling and/or dealing with my claims including the settlement of the claims and any necessary investigations relating to the claims;
 - (ii) investigating the accident and/or my claims;
 - (iii) carrying out and/or dealing with my instructions or responding to any enquiries by me;
 - (iv) administering my claims (including the mailing of correspondence, statements, invoices, reports or notices to me, which could involve disclosure of certain personal data about me to bring about delivery of the same as well as on the external cover of envelopes/mail packages), and/or
 - (v) complying with applicable law in administering, processing, handling and/or dealing with my claims.
 (collectively the "Purposes")
- (b) all insurer(s) who have insured vehicle(s) involved in this accident and the Insurers' lawyers/law firms, may/are permitted to collect, use, disclose and/or process my Personal Information for one or more of the above Purposes; and
- (c) my Personal Information may/can be disclosed by any of the Insurers and/or GIA to their third-party service providers or agents (including their lawyers/law firms), which may be sited outside of Singapore, for one or more of the above Purposes.

 8/5/23 12:18hrs
Policyholder's Signature / Date & Time

Driver's Signature (if driver is not the policyholder) / Date & Time

Witnessed by Reporting Centre Personnel
(Name as in NRIC/ID card) **SOH JIT HOON**

Sketch Plan

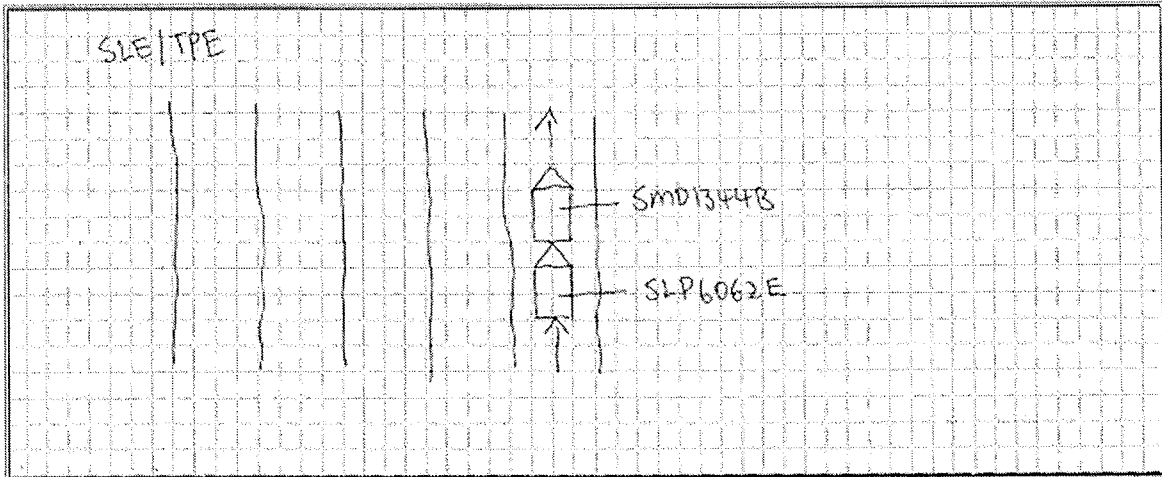

SMP 1344 B ~~6~~

I, TONKRAI SHENH, Was driving my Lexus LS250, along SLE towards TPE. The front car jammed brake, I proceeded to jam my brakes. The car behind me could not stop in time and hit my car. The car behind me, a Honda Vezel, SLP162E, driven by Joel Tan Eng An, S9543329D, hit ^{at} ~~me~~ my car's rear. The accident happened on 7th May 2023 @ 1656 hrs. Both myself and my wife, CHALIDA PORNPRAM, 61575503T, suffered some injuries.

1. We declare the foregoing particulars are true in every respect.

7/5/23 12:00

Driver's Signature (if driver is not the policyholder) / Date & Time

Witnessed by Reporting Centre Personnel
(Name as in NRIC/ID card) **SOH JIT HOON**







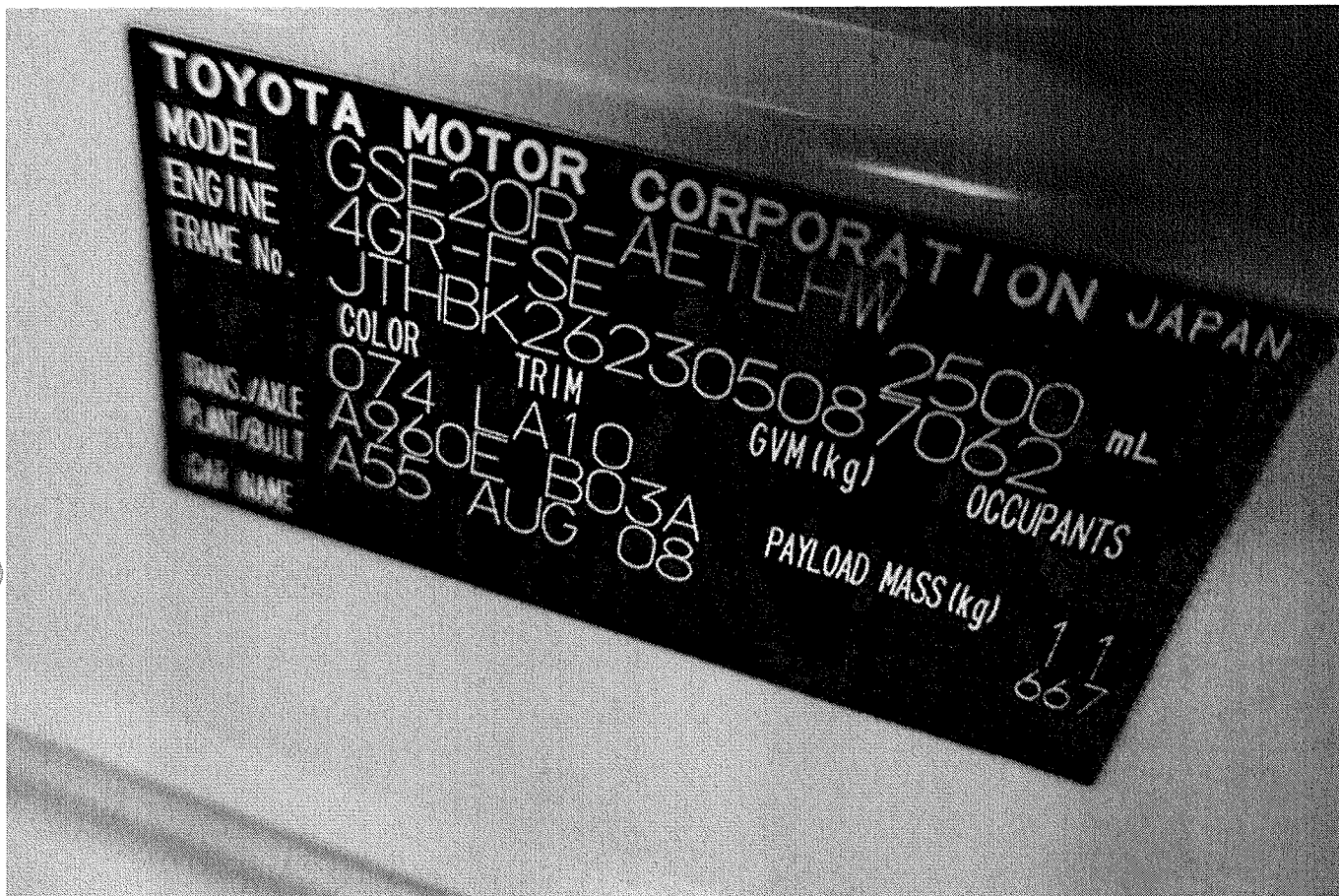



103

POLICE REPORT (NP299)

Report No. L/20230508/7038

Police Station Of Origin
Woodlands Division HQ
1 Woodlands Street 12 SINGAPORE 738622
Tel No:1800-4660000

Date/Time Report Made 08/05/2023 14:31	Vide Report No.	Station Diary No.
Name Of Informant TOH KAI SHENG	Address 147 GANGSA ROAD #06-251 SINGAPORE 670147	
ID Type / ID No. NRIC NO / S9411278H	Contact No. Home/Office: Mobile: 91793187	
Nationality SINGAPORE CITIZEN	Email Address EDWIN TOH@OUTLOOK.COM	
Occupation Marketing manager	Sex Male	Age 29
Institution/School Name	Date of Birth 29/03/1994	Race Chinese
	Language English	
Date/Time Of Incident 07/05/2023 16:55 - 07/05/2023 17:00	Location Of Incident SLE EXIT 3	

Brief details.

I, Toh Kai Sheng (S9411278H), was driving my Lexus IS250 (SMD1344B) along SLE/TPE. After Lentor Avenue, 2 cars in front of me braked, leading to the car in front of me and myself to jam our brakes. The car behind me could not stop in time, and crashed into me. The car that crashed into me was a Honda Vezel (SLP6062E) driven by Joel Tan Eng An (S9543329D).

We agreed to claim his insurance for repair. My wife, Chalida Pormprom (G1757503T) and I are experiencing some after effects and went to the clinic. We both received 3 days MC starting today, 8 May 2023, to 10 May 2023 (inclusive).

Signature Of Officer Recording The Report: Not applicable	Signature Of Informant: The identity of the person making this report has been authenticated by Singpass No signature is required.
Signature Of Interpreter: Not applicable	Date/Time: 08/05/2023 14:31
Officer In-Charge Of Case:	Classification Of Case:



**SINGAPORE
POLICE FORCE**



L/20230508/7038

2 of 3

POLICE REPORT (NP299)

CONTINUATION OF REPORT

Report No. L/20230508/7038

Subjects Involved			
Suspect			
Person Name	Joel Tan Eng An		
ID Type	NRIC NO	ID No	S9543329D
Gender	Male	Age	27-27
Race	Chinese	Language	English
Address	786D Woodland drive 60 #12-35		Mobile No
	SINGAPORE 734786		92269966
Victim			
Person Name	TOH KAI SHENG		
ID Type	NRIC NO	ID No	S9411278H
Gender	Male	Age	29
Race	Chinese	Language	English
Occupation	Marketing manager	Address	147 GANGSA ROAD #06-251
			SINGAPORE 670147
Mobile No	91793187	Is Informant A	Yes
		Victim?	
Person Name			
Person Name	Chalida Pormprom		
ID Type	FIN NO	ID No	G1757503T
Gender	Female	Age	28
Race	Thai	Language	English
Occupation	Housewife	Address	147 Gangsa Road #06-251
			SINGAPORE 670147

Signature Of Officer Recording The Report: Not applicable	Signature Of Informant: The identity of the person making this report has been authenticated by Singpass. No signature is required.
Signature Of Interpreter: Not applicable	Date/Time: 08/05/2023 14:31
Officer In-Charge Of Case:	Classification Of Case:



**SINGAPORE
POLICE FORCE**



L/20230508/7038

3 of 3

POLICE REPORT (NP299)

CONTINUATION OF REPORT

Report No. L/20230508/7038

Mobile No	87935947	Relation To Informant	Wife
Person Name	TOH KAI SHENG (Informant)		

Signature Of Officer Recording The Report:
Not applicable

Signature Of Interpreter:
Not applicable

Officer In-Charge Of Case:

Signature Of Informant:

The identity of the person making this
report has been authenticated by Singpass.
No signature is required.

Date/Time:
08/05/2023 14:31

Classification Of Case:



Sompo Insurance Singapore Pte. Ltd.

 50 Raffles Place, #03-03
 Singapore Land Tower, Singapore 048623
 Tel: 6461 8555 | Fax: 6221 3302 | www.sompo.com.sg
 Co. Reg. No.: 198905400E | GST Reg. No.: M200903190

PRIVATE CAR POLICY SCHEDULE

Intermediary Code : 11D09106

Policy No. : 022MTPV01012208

 This Schedule is issued in accordance and should be read in conjunction with the terms, conditions and exceptions of the
 PRIVATE CAR Policy wordings, ref. MTP.30

 Insured : TOH KAI SHENG
 Address : BLK 147 GANGSA ROAD
 #06-751
 SINGAPORE 670147

Business/Profession : INDOOR

INSURED DETAILS

 Date of Birth & Age : 29 MAR 1994 & 28 years old
 Driving Experience in Singapore : 9 years
 Identification Type : NRIC(Singaporean)
 Identification No. : S941127811
 Marital Status : MARRIED
 Gender : Male

Period of Insurance : 20 JULY 2022 15:29 TO 19 JULY 2023 23:59

Persons or Classes of Persons entitled to drive : Refer to Certificate of Insurance

Limitations as to use : Refer to Certificate of Insurance

VEHICLE DETAILS

 Vehicle Registration No. : SMD1344B
 Chassis No. : JTH5K262305087062
 Engine No. : 4GR0515999
 Vehicle Make & Model : LEXUS IS 250
 Engine Capacity : 2500
 NCD Entitlement : 20%
 Year of Registration : 2008
 NCD Protection : No
 Estimated value of Vehicle : Market value at time of loss
 Hire Purchase Owner : RICARDO CARS PTE LTD

PREMIUM DETAILS

 Premium after applicable discount(s) : S\$ 1,622.99
 GST : S\$ 127.61
 Premium (incl. GST) : S\$ 1,950.60

Coverage : Comprehensive - ExcelDrive GOLD

Excess : \$ 500 - Section I

Voluntary Excess : N/A

 Additional Excess : Named Young and/or Inexperienced Drivers : S\$1,500
 Un-named Young and/or Inexperienced Drivers : S\$3,000
 Un-named All Other Drivers : S\$500

 'Young Drivers' shall be defined as drivers (including the Insured) who are below 27 years old.
 'Inexperienced Drivers' shall be defined as drivers (including the Insured) who have less than 1 year of driving experience in Singapore roads.

Windscreen Excess : S\$100.00 for each and every applicable claim.

 Endorsements Applicable : Endorsement AA2 - ExcelDrive Gold Plan
 Endorsement D1 - Young and/or Inexperienced Drivers
 Endorsement E - Excess Clause
 Endorsement H - Total Loss
 Endorsement L - Hire Purchase
 Endorsement M - Inclusion Of Special Perils
 Endorsement PG - Riot And Strike Endorsement
 Endorsement Z - Loss of Use Benefit

Additional Cover : NIL



Sampo Insurance Singapore Pte. Ltd.

50 Raffles Place, #03-03
Singapore Land Tower, Singapore 048623
Tel: 6401 8555 | Fax: 6221 3302 | www.sampo.com.sg
Co. Reg. No.: 199905400E | GST Reg. No.: M20090386

PRIVATE CAR POLICY SCHEDULE

Intermediary Code : 11008106

Policy No. : D22MTPV01012203

Named Drivers : 1. Name : TOH KAI SHENG
Date of Birth & Age : 20 MAR 1994 & 28 years old
Driving Experience in Singapore : 9 years

Date of Issue : 20 JULY 2022
Intermediary Name : D&S AUTO AGENCY
Producer Code & Name : DAA09106 & D&S AUTO AGENCY
User Code : DAA09106DAA09115
Old Policy No. : NIL

Signed on this 20th day of July 2022
for and on behalf of SOMPO INSURANCE SINGAPORE PTE. LTD.

Authorised Signatory
Ct Code : 22A

24-HOUR EMERGENCY HOTLINE
Tel: (65) 6226 3323

Specialist from 24 Hours Mobile Accident Response Service (MARS) will:
- Take photographs of the vehicle involved
- Assist the driver to complete the accident statement and arrange for e-filing to General Insurance Association of Singapore (GIA) within 24 hours
- Arrange towing service if necessary to the nearest Excellence Workshop
* When overseas, inform the operator that you would like to place a collect call, or call on reverse charge basis.