

# SINGAPORE ACCIDENT STATEMENT

## IMPORTANT NOTICE

1. Please report correctly the details of the accident to speed up the claims process.
2. This Form must be completed by the Policyholder and/or the Actual Driver
3. Information provided must be as truthful and accurate as possible. Any wilful misrepresentation or withholding of material facts may allow insurance companies to repudiate policy liability.
4. The issue and acceptance of this Form by insurance companies is not an admission of policy liability on the part of the insurance companies.
5. **Any false reporting may be referred to the Police for investigation.**
6. This report will be forwarded by the insurers of the GIA Records Management Centre established by the General Insurance Association of Singapore (GIA) for archiving and that copies of this report will, for a fee, be made available upon application by interested parties.
7. By the lodgement of this report to the insurers, you hereby consent to the archiving of this report at the centre and to copies of the report being made available aforesaid.

## ACCIDENT STATEMENT

Date of First Submission .....	19/08/2024 15:02 (SGT)
Reported by .....	Actual Driver
Date of Accident .....	19/08/2024 08:15 (SGT)
Exact Location of Accident .....	43 Hindhede Walk, Singapore 587973
Additional Location Information .....	HINDHEDE WALK
Country/State of Loss .....	Singapore

## DETAILS OF OWN VEHICLE

Vehicle Registration Number .....	SNL2687B
-----------------------------------	----------

### INSURED/POLICYHOLDER

Is company? .....	Yes
Name Of Registered Owner .....	FOCUS RENTALS PTE LTD
Company Reg No .....	201836450G
Email Address .....	ACCIDENT@LUMENS.SG
Mobile Phone No .....	(Phone) +65-98875600
Alternative Phone No .....	(Office) +65-98875600

### VEHICLE PARTICULARS

Manufacturer .....	Nissan
Model .....	Serena
Variant .....	1.2L HIGHWAY STAR PREMIUM E-POWER
Exact purpose for which vehicle was being used at time of accident .....	Private hire
Are you claiming under your own insurance policy for repair to your vehicle? .....	No - Reporting only
Vehicle Category .....	Private hire
Transmission .....	Auto
CC .....	1198
Vehicle Fuel .....	Petrol-Electric
First Registration Date .....	-
Chassis no .....	JN1EBAC27Z0001763
Effective Date/Time of Ownership .....	-

### INSURANCE COMPANY

Name of Insurance Company .....	India International Insurance Pte Ltd
Policy Number / Cover Note Number .....	D20MFL0007747_03

### DRIVER

Name of Driver .....	NEO CHENG FU (LIANG CHENGFU)
NRIC No .....	S7502910A
Date Of Birth .....	02/02/1975
Occupation .....	Outdoor
Driving Pass Date .....	30/09/1995
Driving License Pass Class .....	3
Driving License Validity .....	Valid
Driving experience .....	28 YEARS AND 11 MONTHS
Gender .....	Male
Mobile Number .....	(Phone) +65-87491145
Alt. Phone Number .....	-
Email Address .....	ACCIDENT@LUMENS.SG
Address .....	237 CHOA CHU KANG CENTRAL #02-49
Address complement .....	-
Postcode .....	680237
Is the driver the policyholder? .....	No
If No, Relationship of the Driver with the Insured .....	Hirer
Does Driver Own Other Vehicles? .....	No
Vehicle Registration Number of Other Vehicle Owned by Driver .....	-
Insurance Company of Other Vehicle Owned by Driver .....	-

#### GENERAL INFORMATION OF THE ACCIDENT

Type of Accident .....	Collision - Major/Minor Rd
Weather Conditions .....	Clear
Road Surface .....	Dry

#### OTHER INFORMATION

Was any foreign vehicle involved in the accident? .....	No
Number of vehicles involved in the accident .....	2
Was anybody injured in the Accident? .....	No
Was any injured conveyed to hospital by ambulance? .....	-
Was any other vehicle or property damaged? .....	Yes
Number of Passengers (Including Driver) .....	2
Has the driver been approached by unknown person(s) soliciting/offering accident claims assistance? .....	No
Translator's name .....	-
Translator's ID .....	-
Translator's phone number .....	-
Translator's email .....	-
Original language used in the statement .....	-

#### PASSENGER 1

Name .....	UNKNOWN
Gender .....	Male

#### DETAILS OF POLICE ACTION

Was the accident reported to the police? .....	No
Was notice of intended Prosecution given? .....	No
If yes, against whom? .....	-

#### CIRCUMSTANCES OF ACCIDENT

ON 19/08/2024 AT AROUND 08:15 HRS, I WAS DRIVING VEHICLE A BEARING REGISTRATION (SNL2687B) ALONG 43 HINDHEDE WALK, SOUTHAVEN. I HAD JUST PICKED UP PASSENGERS AND WAS HEADED TOWARDS CHANGI AIRPORT TERMINAL 2 DEPARTURE HALL. UPON THE REACHING THE JUNCTION OF SOUTHAVEN AND HINDHEDE WALK, I CHECKED FOR ON-COMING VEHICLE AND THEN PROCEEDED OUT. AS I WAS COMPLETING MY RIGHT TURN OUT, SUDDENLY, THERE WAS AN IMPACT FROM THE FRONTAL LEFT. VEHICLE B BEARING REGISTRATION (PC4415E) HAD ZOOMED PAST AND COLLIDED RIGHT SIDE TO FRONTAL LEFT OF VEHICLE A. NO INJURY AT THE TIME OF ACCIDENT.

#### ATTACHMENT(S)

Are accident photos available for attachment? ..... Yes  
Was there any video captured by Car Camera? ..... No

#### DETAILS OF OTHER VEHICLE PROPERTY 1

Vehicle Registration Number ..... PC4415E  
Vehicle Manufacturer ..... Toyota  
Vehicle Model ..... HIACE GL DARK PRIME 3.0 A  
Vehicle Variant ..... -  
Vehicle Colour ..... -  
Vehicle Category ..... Bus  
Name of Driver ..... AMRAN BIN SAIRI  
Contact Number ..... -  
Address ..... -  
Address complement ..... -  
Postcode ..... -  
Insurance Company Name ..... -  
Nature Of Damage ..... RIGHT HAND SIDE  
Details of property damaged in accident ..... -  
No. Of Passenger (Including Driver) ..... -

**SKETCH PLAN****IMPORTANT NOTICE**

1. Please correctly report the details of the accident to speed up the claims process.
2. This Form must be **completed by the Policyholder and/or the Authorized Driver**.
3. Information provided must be as **truthful and accurate as possible**. Any willful misrepresentation or withholding of material facts may allow insurance companies to **repudiate policy liability**.
4. The issue and acceptance of this Form by insurance companies is not an admission of policy liability on the part of the insurance companies.
5. **Any false reporting may be referred to the Police for investigation.**
6. The report will be forwarded by the insurers of the GIA Records Management Centre established by the General Insurance Association of Singapore (GIA) for archiving and that copies of this report will for a fee be made available upon application by interested parties.
7. By the lodgment of this report to the insurers, you hereby consent to the archiving of this report at the center and to copies of the report being made available aforesaid.
8. **Consent under the Personal Data Protection Act (PDPA)**

I understand, acknowledge, agree and consent that:

(a) My insurer, my workshop and the General Insurance Association of Singapore ("GIA") may/are permitted to collect, use, disclose and/or process my personal data/personal information set out in this [form] and any other personal information provided by me or possessed by my insurer (collectively the "Personal Information") and disclose and transfer such Personal Information to all insurer(s) who have insured vehicle(s) involved in this accident (all insurer(s) who have insured vehicle(s) involved in this accident shall be collectively referred to as the "Insurers"), the Insurers' lawyers/law firms, the Monetary Authority of Singapore and any relevant government agency/authority (such as the police), for the purpose(s) of:

- (i) processing, handling and/or dealing with my claims including the settlement of the claims and any necessary investigations relating to the claims.
- (ii) investigating the accident and/or my claims.
- (iii) carrying out and/or dealing with my instructions or responding to any enquiries by me.
- (iv) administering my claims (including the mailing of correspondence, statements, invoices, reports, or notices to me, which could involve disclosure of certain personal data about me to bring about delivery of the same as well as on the external cover of envelopes/mail packages); and/or
- (v) complying with applicable law in administering, processing, handling and/or dealing with my claims.

(Collectively the "Purposes")

(b) all insurer(s) who have insured vehicle(s) involved in this accident and the Insurers' lawyers/law firms, may/are permitted to collect, use, disclose and/or process my Personal Information for one or more of the above Purposes; and

(c) my Personal Information may/can be disclosed by any of the Insurers and/or GIA to their third-party service providers or agents (including their lawyers/law firms), which may be sited outside of Singapore, for one or more of the above Purposes.



Policyholder's Signature / Date & Time

**Sketch Plan**

Driver's Signature (If driver is not the policyholder) / Date & Time

19/08/2024 - 11:00 HRS



Witnessed by Reporting Centre Personnel

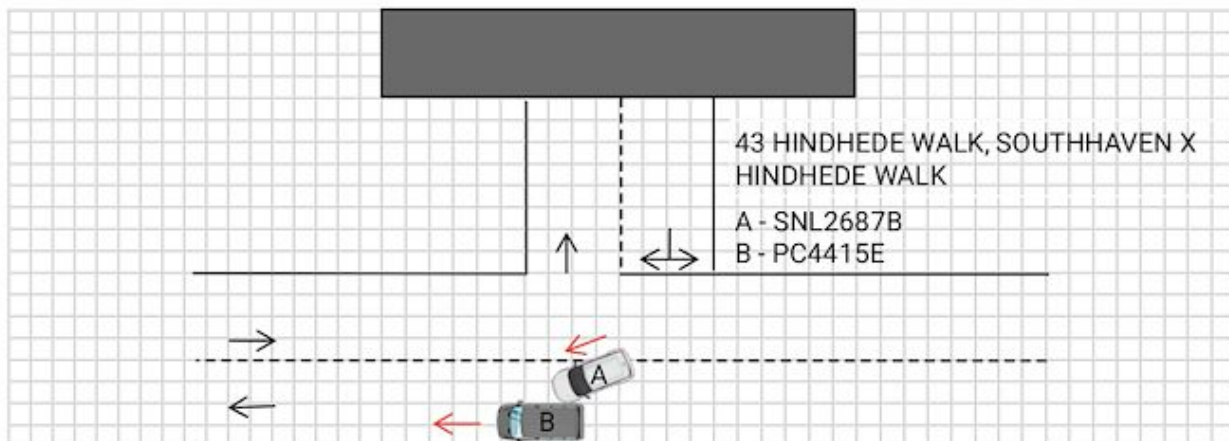

## Describe Circumstances of the Accident

ON 19/08/2024 AT AROUND 08:15 HRS, I WAS DRIVING VEHICLE A BEARING REGISTRATION (SNL2687B) ALONG 43 HINDHEDE WALK, SOUTHAVEN. I HAD JUST PICKED UP PASSENGERS AND WAS HEADED TOWARDS CHANGI AIRPORT TERMINAL 2 DEPARTURE HALL. UPON THE REACHING THE JUNCTION OF SOUTHAVEN AND HINDHEDE WALK, I CHECKED FOR ON-COMING VEHICLE AND THEN PROCEEDED OUT. AS I WAS COMPLETING MY RIGHT TURN OUT, SUDDENLY, THERE WAS AN IMPACT FROM THE FRONTAL LEFT. VEHICLE B BEARING REGISTRATION (PC4415E) HAD ZOOMED PAST AND COLLIDED RIGHT SIDE TO FRONTAL LEFT OF VEHICLE A. NO INJURY AT THE TIME OF ACCIDENT.

## Declaration

I/We declare the foregoing particulars are true in every respect.



Policyholder's Signature / Date & Time

Driver's Signature (If driver is not the policyholder) / Date & Time



Witnessed by Reporting Centre Personnel













