LKK Auto Consultants Pte Ltd
51 Ubi Ave 1 #01-25 Paya Ubi Industrial Park,
Singapore 408933
TEL: 6256 3561 FAX: 6256 4315
Reg. No: 199607198R GST Reg. No.
19-9607198-R

PHOTOGRAPHS FOR VEHICLE NO. : SHB 9779Y

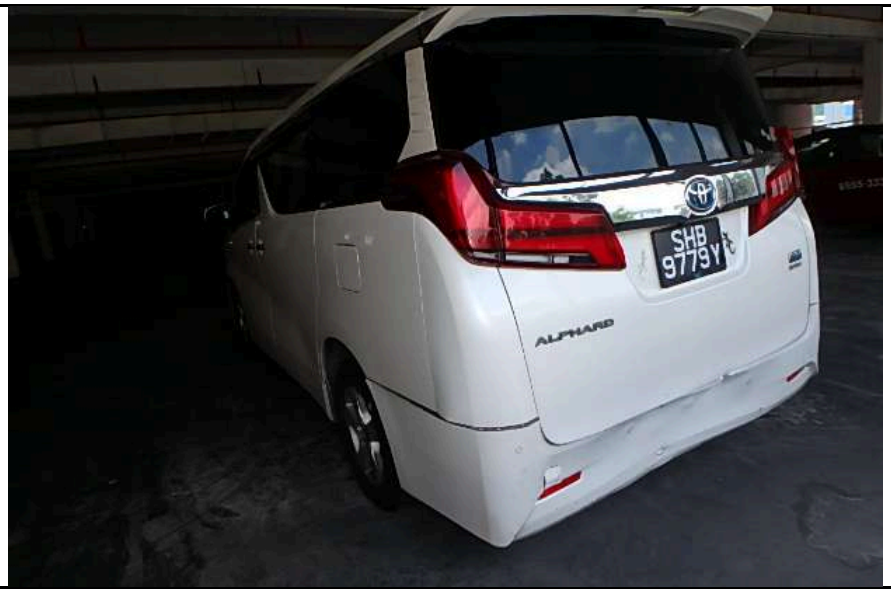

LKK Auto Consultants Pte Ltd
51 Ubi Ave 1 #01-25 Paya Ubi Industrial Park,
Singapore 408933
TEL: 6256 3561 FAX: 6256 4315
Reg. No: 199607198R GST Reg. No.
19-9607198-R

PHOTOGRAPHS FOR VEHICLE NO. : SHB 9779Y

LKK Auto Consultants Pte Ltd
51 Ubi Ave 1 #01-25 Paya Ubi Industrial Park,
Singapore 408933
TEL: 6256 3561 FAX: 6256 4315
Reg. No: 199607198R GST Reg. No.
19-9607198-R

PHOTOGRAPHS FOR VEHICLE NO. : SHB 9779Y

LKK Auto Consultants Pte Ltd
51 Ubi Ave 1 #01-25 Paya Ubi Industrial Park,
Singapore 408933
TEL: 6256 3561 FAX: 6256 4315
Reg. No: 199607198R GST Reg. No.
19-9607198-R

PHOTOGRAPHS FOR VEHICLE NO. : SHB 9779Y

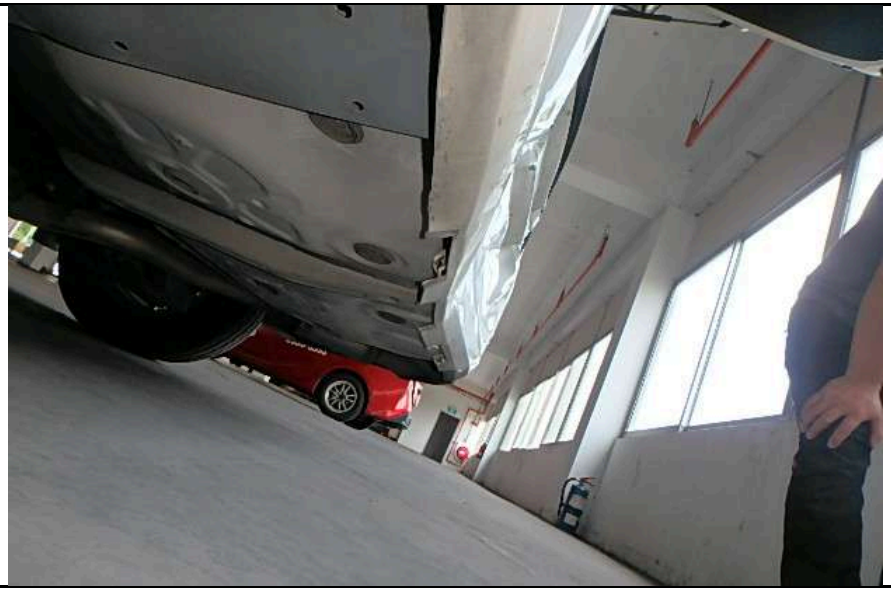

LKK Auto Consultants Pte Ltd
51 Ubi Ave 1 #01-25 Paya Ubi Industrial Park,
Singapore 408933
TEL: 6256 3561 FAX: 6256 4315
Reg. No: 199607198R GST Reg. No.
19-9607198-R

PHOTOGRAPHS FOR VEHICLE NO. : SHB 9779Y

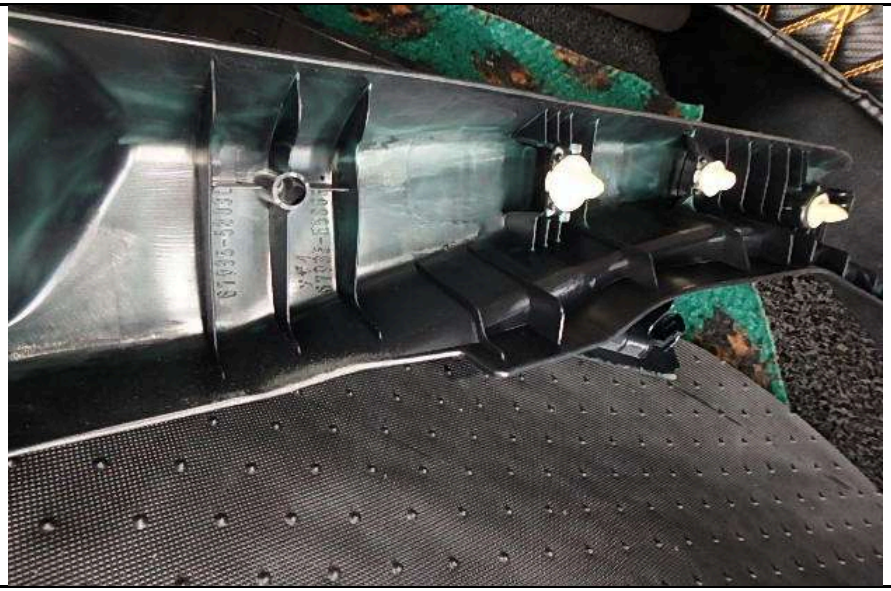

LKK Auto Consultants Pte Ltd
51 Ubi Ave 1 #01-25 Paya Ubi Industrial Park,
Singapore 408933
TEL: 6256 3561 FAX: 6256 4315
Reg. No: 199607198R GST Reg. No.
19-9607198-R
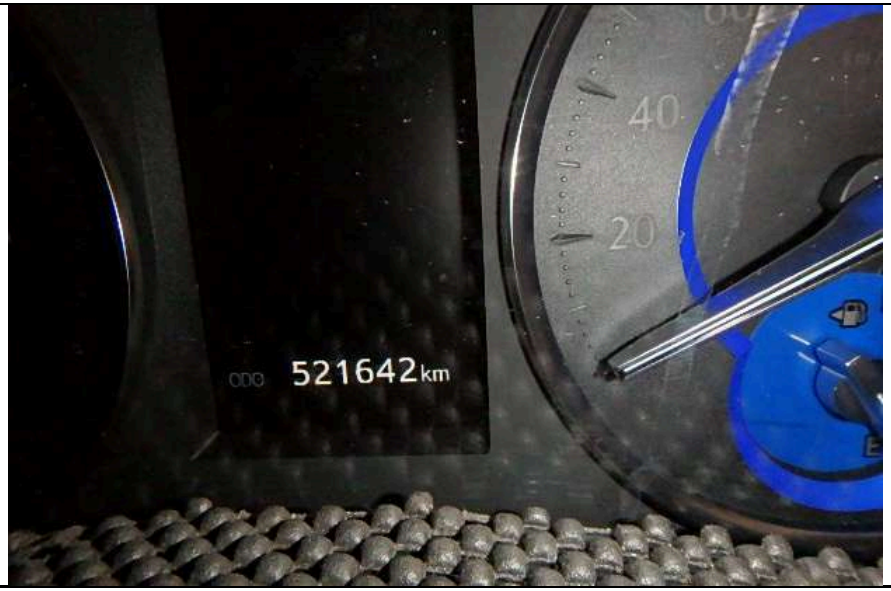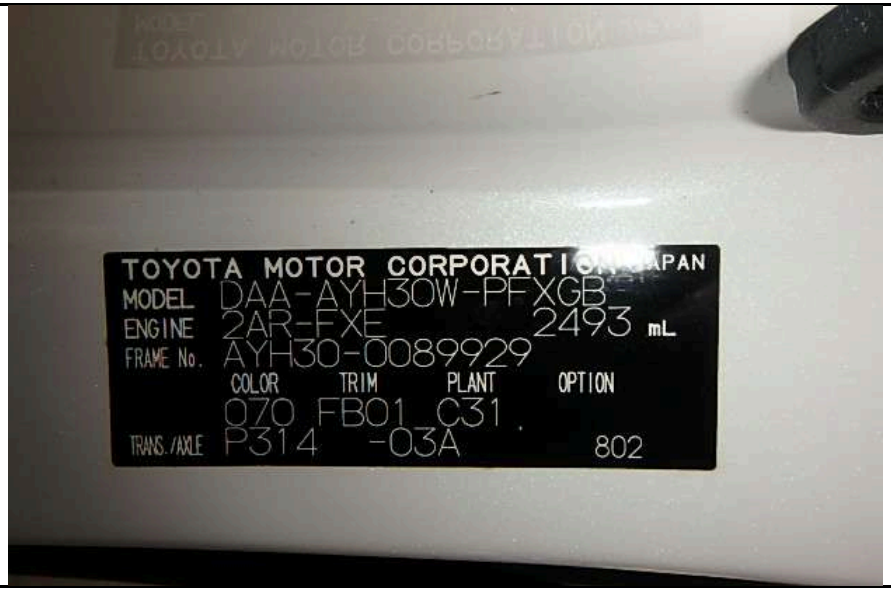
PHOTOGRAPHS FOR VEHICLE NO. : SHB 9779Y