

# SINGAPORE ACCIDENT STATEMENT

## IMPORTANT NOTICE

1. Please report correctly the details of the accident to speed up the claims process.
2. This Form must be completed by the Policyholder and/or the Actual Driver
3. Information provided must be as truthful and accurate as possible. Any wilful misrepresentation or withholding of material facts may allow insurance companies to repudiate policy liability.
4. The issue and acceptance of this Form by insurance companies is not an admission of policy liability on the part of the insurance companies.
5. **Any false reporting may be referred to the Police for investigation.**
6. This report will be forwarded by the insurers of the GIA Records Management Centre established by the General Insurance Association of Singapore (GIA) for archiving and that copies of this report will, for a fee, be made available upon application by interested parties.
7. By the lodgement of this report to the insurers, you hereby consent to the archiving of this report at the centre and to copies of the report being made available aforesaid.

## ACCIDENT STATEMENT

Date of First Submission .....	16/08/2024 12:02 (SGT)
Reported by .....	Both Policyholder and Actual Driver
Date of Accident .....	15/08/2024 18:43 (SGT)
Exact Location of Accident .....	Singapore
Additional Location Information .....	MARYMOUNT RD TWD ANG MO KIO AVE 1
Country/State of Loss .....	Singapore

## DETAILS OF OWN VEHICLE

Vehicle Registration Number .....	SKW1497S
-----------------------------------	----------

### INSURED/POLICYHOLDER

Is company? .....	No
Name Of Registered Owner .....	PEH ENG HONG
NRIC No .....	S6834831E
Email Address .....	tonypeh@gmail.com
Mobile Phone No .....	(Phone) +65-85334088
Alternative Phone No .....	-

### VEHICLE PARTICULARS

Manufacturer .....	Honda
Model .....	Vezel
Variant .....	-
Exact purpose for which vehicle was being used at time of accident .....	Private use
Are you claiming under your own insurance policy for repair to your vehicle? .....	No - Claiming third party
Vehicle Category .....	Private car
Transmission .....	Auto
CC .....	1496
Vehicle Fuel .....	-
First Registration Date .....	-
Chassis no .....	-
Effective Date/Time of Ownership .....	-

### INSURANCE COMPANY

Name of Insurance Company .....	Sompo Insurance Singapore Pte. Ltd.
Policy Number / Cover Note Number .....	D23MTPV01012929

### DRIVER

Name of Driver .....	PEH ENG HONG
NRIC No .....	S6834831E
Date Of Birth .....	17/09/1968
Occupation .....	Indoor
Driving Pass Date .....	16/02/1993
Driving License Pass Class .....	3
Driving License Validity .....	Valid
Driving experience .....	31 YEARS AND 6 MONTHS
Gender .....	Male
Mobile Number .....	(Phone) +65-85334088
Alt. Phone Number .....	-
Email Address .....	tonypeh@gmail.com
Address .....	APT BLK 588C ANG MO KIO STREET 52 #07-227
Address complement .....	-
Postcode .....	563588
Is the driver the policyholder? .....	Yes
If No, Relationship of the Driver with the Insured .....	-
Does Driver Own Other Vehicles? .....	No
Vehicle Registration Number of Other Vehicle Owned by Driver .....	-
Insurance Company of Other Vehicle Owned by Driver .....	-

#### GENERAL INFORMATION OF THE ACCIDENT

Type of Accident .....	Side Swipe
Weather Conditions .....	Clear
Road Surface .....	Dry

#### OTHER INFORMATION

Was any foreign vehicle involved in the accident? .....	No
Number of vehicles involved in the accident .....	3
Was anybody injured in the Accident? .....	No
Was any injured conveyed to hospital by ambulance? .....	-
Was any other vehicle or property damaged? .....	Yes
Number of Passengers (Including Driver) .....	1
Has the driver been approached by unknown person(s) soliciting/offering accident claims assistance? .....	No
Translator's name .....	-
Translator's ID .....	-
Translator's phone number .....	-
Translator's email .....	-
Original language used in the statement .....	-

#### DETAILS OF POLICE ACTION

Was the accident reported to the police? .....	No
Was notice of intended Prosecution given? .....	No
If yes, against whom? .....	-

#### CIRCUMSTANCES OF ACCIDENT

PLEASE REFER TO ACCIDENT SKETCH PLAN

#### ATTACHMENT(S)

Are accident photos available for attachment? .....	Yes
Was there any video captured by Car Camera? .....	Yes

#### DETAILS OF OTHER VEHICLE PROPERTY 1

Vehicle Registration Number .....	FBL6595Z
Vehicle Manufacturer .....	-

Vehicle Model .....	-
Vehicle Variant .....	-
Vehicle Colour .....	-
Vehicle Category .....	NA / Unknown
Name of Driver .....	TEO CHUAN SIAN
NRIC No .....	S7341850Z
Contact Number .....	(Phone) +65-96415461
Address .....	-
Address complement .....	-
Postcode .....	-
Insurance Company Name .....	-
Nature Of Damage .....	-
Details of property damaged in accident .....	-
No. Of Passenger (Including Driver) .....	-

#### DETAILS OF OTHER VEHICLE PROPERTY 2

Vehicle Registration Number .....	SML5812Z
Vehicle Manufacturer .....	-
Vehicle Model .....	-
Vehicle Variant .....	-
Vehicle Colour .....	-
Vehicle Category .....	Private car
Name of Driver .....	STEVEN LAU KAH HOONG
NRIC No .....	S1529437Z
Contact Number .....	(Phone) +65-93879898
Address .....	-
Address complement .....	-
Postcode .....	-
Insurance Company Name .....	-
Nature Of Damage .....	-
Details of property damaged in accident .....	-
No. Of Passenger (Including Driver) .....	-

SKETCH PLAN

VEH A: SKW14975  
 VEH B: FBL 65952  
 VEH C: SML 58122

IMPORTANT NOTICE

1. Please report correctly the details of the accident to speed up the claims process.
2. This Form must be completed by the Policyholder and/or the Actual Driver.
3. Information provided must be as truthful and accurate as possible. Any wilful misrepresentation or withholding of material facts may allow insurance companies to repudiate policy liability.
4. The issue and acceptance of this Form by insurance companies is not an admission of policy liability on the part of the insurance companies.
5. **Any false reporting may be referred to the Traffic Police Department for investigation.**
6. This report will be forwarded by the insurers to the GIA Records Management Centre established by the General Insurance Association of Singapore (GIA) for archiving and that copies of this report will for a fee be made available upon application by interested parties.
7. By the lodgement of this report to the insurers, you hereby consent to the archiving of this report at the centre and to copies of the report being made available aforesaid.

**8. Consent under the Personal Data Protection Act (PDPA)**

I understand, acknowledge, agree and consent that:

(a) My insurer, my workshop and the General Insurance Association of Singapore ("GIA") may/are permitted to collect, use, disclose and/or process my personal data/personal information set out in this [form] and any other personal information provided by me or possessed by my insurer (collectively the "Personal Information") and disclose and transfer such Personal Information to all insurer(s) who have insured vehicle(s) involved in this accident (all insurer(s) who have insured vehicle(s) involved in this accident shall be collectively referred to as the "Insurers"), the Insurers' lawyers/law firms, the Monetary Authority of Singapore and any relevant government agency/authority (such as the police), for the purpose(s) of:

(i) processing, handling and/or dealing with my claims including the settlement of the claims and any necessary investigations relating to the claims;

(ii) investigating the accident and/or my claims;

(iii) carrying out and/or dealing with my instructions or responding to any enquiries by me;

(iv) administering my claims (including the mailing of correspondence, statements, invoices, reports or notices to me, which could involve disclosure of certain personal data about me to bring about delivery of the same as well as on the external cover of envelopes/mail packages); and/or

(v) complying with applicable law in administering, processing, handling and/or dealing with my claims.

(collectively the "Purposes")

(b) all insurer(s) who have insured vehicle(s) involved in this accident and the Insurers' lawyers/law firms, may/are permitted to collect, use, disclose and/or process my Personal Information for one or more of the above Purposes; and

(c) my Personal Information may/can be disclosed by any of the Insurers and/or GIA to their third-party service providers or agents (including their lawyers/law firms), which may be sited outside of Singapore, for one or more of the above Purposes.



 16/8/24.  
 Policyholder's Signature / Date & Time  
 10:45am

Driver's Signature (if driver is not the policyholder) / Date & Time

Witnessed by Reporting Centre Personnel  
 (Name as in NRIC/ID card)

Sketch Plan

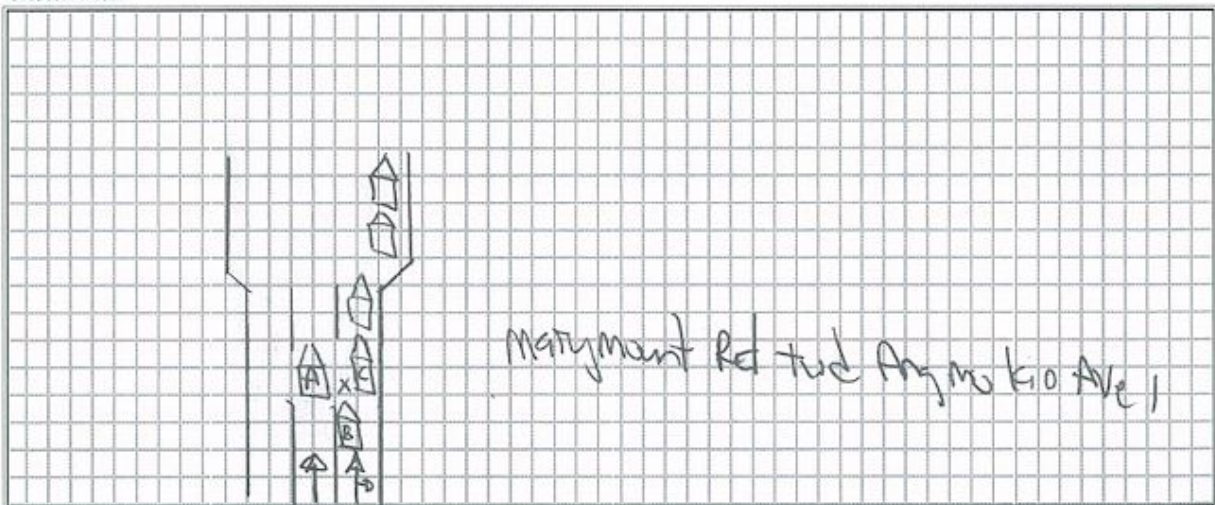



**Describe Circumstance of the Accident**

DATE OF ACCIDENT: 15/08/2024 TIME OF ACCIDENT: 6.40-6.45pm  
VEH A: SKW1497S VEH B: FBL6595Z VEH C: SML5812Z

I was driving off from Depot road heading Lornie road around 6:40pm. The day was dizzying and the traffic were slowed and congested from Lornie toward MaryMount. Around 6.40-6.45pm traffic remain heavy and I was maintaining 30-45km/h. along MaryMount Rd toward Ang Mo Kio MRT direction.) While looking from my car rear mirror, I saw a red motor cycle cutting from behind left Lane 3 toward Lane 1. The Car on right SML5812Z was slowing down when the traffic heading Ang Mo Kio Ave 1 stop. This motorcycle: FBL6595Z speed up trying to squeeze the gap of both car. And he hit the right car SML5812Z and damage my rear right bottom skirt. My car suffered the right side skirt drop due to restless behaviour of motorcycle: FBL6595Z rushing for his delivery (foods).

### Declaration

I/We declare the foregoing particulars are true in every respect.

Policyholder's Signature / Date & Time  
10:45am.  
6/8/24.

Driver's Signature (if driver is not the policyholder) / Date  
& Time



Witnessed by Reporting Centre Personnel  
(Name as in NRIC/ID card)





Steven Lau











































