

**LKK Auto Consultants Pte Ltd**

51 Ubi Ave 1 #01-25 Paya Ubi Industrial Park,
Singapore 408933
TEL: 6256 3561 FAX: 6256 4315
Reg. No: 199607198R GST Reg. No.
19-9607198-R

Tax Invoice

STRIDES PREMIER AUTOMOTIVE SERVICES PL.
60 WOODLANDS INDUSTRIAL PARK E4
SINGAPORE 757705

INV No. : SAC2400362

INV Date : 23-08-2024

Reference CS3/SMR24080296/Knp3e2

Code SMR

PROFESSIONAL SERVICE FEE

Vehicle No. GBF 7981S
Insured Veh. SMB 1596B
Claim No. BUS/08/24/5011
Policy No.
Accident Date 07/08/2024
Inspection Date 19/08/2024

Description	Amount
Pre-Repair Survey	128.00
Sub-Total	128.00
GST (9%)	11.52
Grand Total	139.52

We shall be glad if you could forward the payment at your earliest convenience.

Cheque should be crossed and made payable to **'LKK Auto Consultants Pte Ltd'**

LKK Auto Consultants Pte Ltd

KHM



LKK Auto Consultants Pte Ltd

51 Ubi Ave 1 #01-25 Paya Ubi Industrial Park,
Singapore 408933
TEL: 6256 3561 FAX: 6256 4315
Reg. No: 199607198R GST Reg. No.
19-9607198-R

Affiliated to Federation Internationale Des Experts En Automobile				
MS STRIDES PREMIER AUTOMOTIVE SERVICES PL.		Ref:		CS3/SMR24080296/Knp3e2
60 WOODLANDS INDUSTRIAL PARK E4 SINGAPORE		Date:		23/08/2024
757705		Code:		SMR
1. Policy Particulars :- PRE-REPAIR SURVEY				
Insured Veh.	SMB 1596B	Veh. Inspected	GBF 7981S	
Policy No.	-	Coverage	0	
Claim No.	BUS/08/24/5011	Excess	\$0.00	
Assign From	HUA YEN	Assign Date	20/08/2024	
2. Vehicle Details				
Make & Model	TOYOTA DYNA (M)	C.C	2982	
Engine No.	1KD2682692	Year of Reg.	10/03/2017	
Chassis No.	JTFAT35Y40K207501	Colour	SILVER	
Odometer	248007 KM	Steering	IN ORDER	
Brakes	IN ORDER	General	GOOD	
Modification(s)	RIMS: NIL			
3. Conditions of Tyres				
	Size	Make	Balance (mm)	
R/H Front Tyre	HANKOOK	195 R15X8	8	
L/H Front Tyre	HANKOOK	195 R15X8	8	
R/H Rear Tyre	YOKOHAMA	155 R12X8 (D)	3/3	
L/H Rear Tyre	YOKOHAMA	155 R12X8 (D)	3/3	
4. Description of Damages				
THE VEHICLE SUSTAINED DAMAGES AT THE REAR O/S PORTION.				
5. General Information				
Accident Date	07/08/2024	Inspection Date	19/08/2024 (10:41)	
Survey held at	HIAP LEK AUTOMOBILE TRADING 160 SIN MING DRIVE #05-17 SIN MING AUTOCITY SINGAPORE 575722			
5a. Remarks				
A) THE INSPECTION WAS CONDUCTED ON A "WITHOUT PREJUDICE" BASIS.				
B) THE REPAIR ESTIMATE WAS NOT PRESENTED AT THE TIME OF INSPECTION.				
THE REPAIRER WAS TOLD TO PREPARE THE ESTIMATE.				
C) ENCLOSED PLEASE FIND DAMAGED VEHICLE PHOTOGRAPHS.				
D) THE ESTIMATED REPAIR COST OF THE DAMAGED VEHICLE IS IN THE REGION OF \$2,000-\$3,000				
5b. Estimate Days of Repair				
ESTIMATED NORMAL PERIOD FOR REPAIR: 3 Working Days				

KSC

KENNETH KONG SENG CHEONG

DISCLAIMER OF LIABILITY TO THIRD PARTIES:- This Report is made solely for the use and benefit of the Client named on the front page of this Report.
No liability of responsibility whatsoever, in contract or tort, is accepted to any third party who may rely on the Report wholly or in part. Any third party acting or relying on this Report, in whole or in part, does so at his or her own risk.

PHOTOGRAPHS FOR VEHICLE NO. : GBF 7981S



PHOTOGRAPHS FOR VEHICLE NO. : GBF 7981S

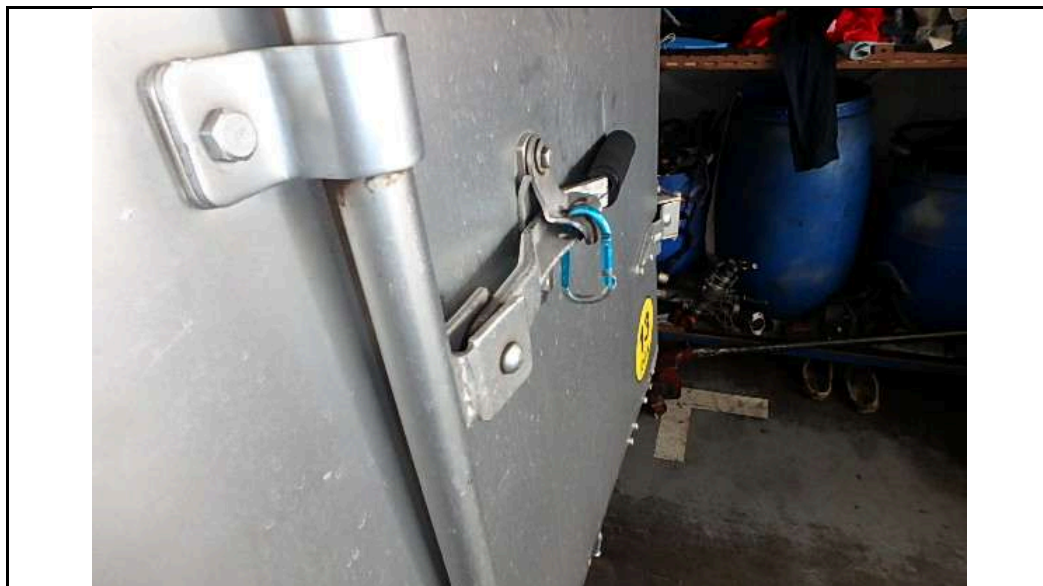

PHOTOGRAPHS FOR VEHICLE NO. : GBF 7981S





LKK Auto Consultants Pte Ltd

51 Ubi Ave 1 #01-25 Paya Ubi Industrial Park,
Singapore 408933
TEL: 6256 3561 FAX: 6256 4315
Reg. No: 199607198R GST Reg. No.
19-9607198-R

REINSPECTION PHOTOS (Page 1 of 1)

PHOTOGRAPHS FOR VEHICLE NO. : GBF 7981S

