

REF:

CS/INC24080280/Anh3

ASSIGNMENT

From: _____ Date: _____

Estim: _____

OD / TP RES / OD RES / EVA / INV / MV

To in: _____ Vehicle No: _____

at W: _____ m/s

or

Insured:

Policy No:

Claim's No:

Sum Insured:

Excess:

(Client's Record)

Make of Veh:

(Policy Condition)

Remark: The veh had commenced its
repair at the time of inspection.

Bal. or Market Value:

IDAC Accident Rpt: _____ Consistent? : Yes or No

GIA / PR Seen: _____ Consistent? : Yes or No

Est. Repair: _____ days Res.: Yes or No

Lum Sum: _____ % 3 Val.: Yes or No

CA / REV / REP. / 24 HRS

Date: _____ Person Contacted: _____

Vehicle: IN / OUT

Veh No:

SNH8723L

Yr Regn: 2022 Dec

Type: M. Car / M. Cycle / Bus / Van / Lorry / Taxi / Prime Mover /

Truck / Trailer or

Make:

Toyota Camry

C.S. 2487

Colour:

Silver

A/C: Insured / Std / NI / NA

Sp. Reading

43285

T/Radio: Insured / Std / NI / NA

Eng/No:

C/No:

JTNB23AK003116383

Gen. Cond: Good / Fair / Poor / BurntSteering: In order / Jammed / Leaked / Burnt orBrake: In order / Jammed / Leaked / Burnt orModi: Nil S/Rim / STD A/Rim or

Tyre Size:

F: 235/45R18

R: 235/45R18

BS / DUN / EXNOVA / GY / FS / IZA / MIG / OHTSU / PIR / SUMI /
TOYO / YOKO or

Front

Rear

R/Bal.

06

mm

R/Bal.

06

mm

L/Bal.

06

mm

L/Bal.

06

mm

D.O.A.

D.O.I.

19/08/24

Survey held at

Twin Car

Des. of Damages: Frt / Rear / O/S / N/S / U/C / Rooftop or

The U/C / Chassis frame / Body Structure affected due to collision.

Date / Time Action / Instruction

TR INC

COE Expiry

Estimate given during : Yes (✓)
1st Survey : No ()

MV :

PV :

Nett :

Adrian confirmed lump sum \$5600 and 6 days
(red, \$11193.26, 66%)

Date/Time, File Pass to?



Preli. Report

1)



Final Report

Date/Time, File Return to?

2)

Days Of Repair:

6

Resurvey No. of Trip:

Add Fee:



Site Insp (\$



Interview (\$



Tech. Inve (\$

Survey Fee:

Transportation:

S + RS \$

Photos

Others

Report Format:

1. ADRIAN / 1. P. / 1. C.

SINGAPORE ACCIDENT STATEMENT

IMPORTANT NOTICE

1. Please report correctly the details of the accident to speed up the claims process.
2. This Form must be completed by the Policyholder and/or the Actual Driver
3. Information provided must be as truthful and accurate as possible. Any wilful misrepresentation or withholding of material facts may allow insurance companies to repudiate policy liability.
4. The issue and acceptance of this Form by insurance companies is not an admission of policy liability on the part of the insurance companies.
5. Any false reporting may be referred to the Police for investigation.
6. This report will be forwarded by the insurers of the GIA Records Management Centre established by the General Insurance Association of Singapore (GIA) for archiving and that copies of this report will, for a fee, be made available upon application by interested parties.
7. By the lodgement of this report to the insurers, you hereby consent to the archiving of this report at the centre and to copies of the report being made available aforesaid.

ACCIDENT STATEMENT

Date of First Submission	16/08/2024 13:27 (SGT)
Reported by	Both Policyholder and Actual Driver
Date of Accident	16/08/2024 08:50 (SGT)
Exact Location of Accident	N Buona Vis Rd, Singapore
Additional Location Information	TOWARDS HOLLAND SLIP RD INTO COMMONWEATH AVE WEST
Country/State of Loss	Singapore

DETAILS OF OWN VEHICLE

Vehicle Registration Number	SNH8723L
-----------------------------	----------

INSURED/POLICYHOLDER

Is company?	No
Name Of Registered Owner	LAI ENG KEAT
NRIC No	S1477666D
Email Address	ENGKEAT.LAI@GMAIL.COM
Mobile Phone No	(Phone) +65-96730759
Alternative Phone No	-

VEHICLE PARTICULARS

Manufacturer	Toyota
Model	Camry
Variant	-
Exact purpose for which vehicle was being used at time of accident	-
Are you claiming under your own insurance policy for repair to your vehicle?	No - Claiming third party
Vehicle Category	Private car
Transmission	Auto
CC	2500
Vehicle Fuel	-
First Registration Date	-
Chassis no	-
Effective Date/Time of Ownership	-

INSURANCE COMPANY

Name of Insurance Company	AIG Asia Pacific Insurance Pte. Ltd.
Policy Number / Cover Note Number	7220141127

DRIVER

Name of Driver	LAI ENG KEAT
NRIC No	S1477666D
Date Of Birth	12/07/1961
Occupation	Indoor
Driving Pass Date	19/07/2005
Driving License Pass Class	3
Driving License Validity	Valid
Driving experience	19 YEARS AND 1 MONTH
Gender	Male
Mobile Number	(Phone) +65-96730759
Alt. Phone Number	-
Email Address	ENGKEAT.LAI@GMAIL.COM
Address	30 TANAH MERAH KECHIL RD #07-09
Address complement	-
Postcode	465558
Is the driver the policyholder?	Yes
If No, Relationship of the Driver with the Insured	-
Does Driver Own Other Vehicles?	No
Vehicle Registration Number of Other Vehicle Owned by Driver	-
Insurance Company of Other Vehicle Owned by Driver	-

GENERAL INFORMATION OF THE ACCIDENT

Type of Accident	Collision - Head to Rear
Weather Conditions	Clear
Road Surface	Dry

OTHER INFORMATION

Was any foreign vehicle involved in the accident?	No
Number of vehicles involved in the accident	2
Was anybody injured in the Accident?	Yes
Was any injured conveyed to hospital by ambulance?	No
Was any other vehicle or property damaged?	Yes
Number of Passengers (Including Driver)	2
Has the driver been approached by unknown person(s) soliciting/offering accident claims assistance?	No
Translator's name	-
Translator's ID	-
Translator's phone number	-
Translator's email	-
Original language used in the statement	-

PASSENGER 1

Name	UNKNOWN
Gender	Female

DETAILS OF POLICE ACTION

Was the accident reported to the police?	No
Was notice of intended Prosecution given?	No
If yes, against whom?	-

CIRCUMSTANCES OF ACCIDENT

AS OF ABOVE DATE AND TIME, I WAS DRIVING MY VEHICLE (SNH8723L) ALONG NORTH BUONA VISTA RD TOWARDS HOLLAND RD SLIP RD INTO COMMONWEALTH AVE WEST. I SLOWED DOWN & STOPPED MY VEHICLE BEHIND THE GIVEWAY LINE DUE TO ON COMING TRAFFIC. OUT OF A SUDDEN VEHICLE B (SHC619Y) COLLIDED INTO THE REAR PORTION OF MY VEHICLE

ATTACHMENT(S)

Are accident photos available for attachment? Yes
Was there any video captured by Car Camera? No

DETAILS OF OTHER VEHICLE PROPERTY 1

Vehicle Registration Number SHC5619Y
Vehicle Manufacturer -
Vehicle Model -
Vehicle Variant -
Vehicle Colour -
Vehicle Category Taxi
Name of Driver NG WEI TONG
Contact Number (Phone) +65-97995288
Address -
Address complement -
Postcode -
Insurance Company Name -
Nature Of Damage -
Details of property damaged in accident -
No. Of Passenger (Including Driver) -

INJURED PERSONS DETAILS

INJURED 1

Name of injured person LAI ENG KEAT
Gender Male
Phone No -
Address -
Address Complement -
Post Code -
Approximate Age Years Old -
Injuries Sustained -
Injured person in which vehicle? SNH8723L
Were seat belts worn? -
Was this injured conveyed to hospital by ambulance? No

INJURED 2

Name of injured person OW PEAK FOONG
Gender -
Phone No (Phone) +65-96543982
Address -
Address Complement -
Post Code -
Approximate Age Years Old -
Injuries Sustained -
Injured person in which vehicle? -
Were seat belts worn? -
Was this injured conveyed to hospital by ambulance? No

SKETCH PLAN

IMPORTANT NOTICE

1. Please report correctly the details of the accident to speed up the claims process.
2. This Form must be completed by the Policyholder and/or the Authorised Driver.
3. Information provided must be as truthful and accurate as possible. Any wilful misrepresentation or withholding of material facts may allow insurance companies to repudiate policy liability.
4. The issue and acceptance of this Form by insurance companies is not an admission of policy liability on the part of the insurance companies.
5. Any false reporting may be referred to the Police for investigation.
6. The report will be forwarded by the insurers of the GIA Records Management Centre established by the General Insurance Association of Singapore (GIA) for archiving and that copies of this report will for a fee be made available upon application by interested parties.
7. By the lodgement of this report to the insurers, you hereby consent to the archiving of this report at the centre and to copies of the report being made available aforesaid.
8. **Consent under the Personal Data Protection Act (PDPA)**
I understand, acknowledge, agree and consent that :
(a) My insurer, my workshop and the General Insurance Association of Singapore ("GIA") may/are permitted to collect, use, disclose and/or process my personal data/personal information set out in this [form] and any other personal information provided by me or possessed by my insurer (collectively the "Personal Information") and disclose and transfer such Personal Information to all insurer(s) who have insured vehicle(s) involved in this accident (all insurer(s) who have insured vehicle(s) involved in this accident shall be collectively referred to as the "Insurers"), the Insurers' lawyers/law firms, the Monetary Authority of Singapore and any relevant government agency/authority (such as the police), for the purpose(s) of :
(i) processing, handling and/or dealing with my claims including the settlement of the claims and any necessary investigations relating to the claims;
(ii) investigating the accident and/or my claims;
(iii) carrying out and/or dealing with my instructions or responding to any enquiries by me;
(iv) administering my claims (including the mailing of correspondence, statements, invoices, reports or notices to me, which could involve disclosure of certain personal data about me to bring about delivery of the same as well as on the external cover of envelopes/mail packages); and/or
(v) complying with applicable law in administering, processing, handling and/or dealing with my claims.
(collectively the "Purposes")
(b) all insurer(s) who have insured vehicle(s) involved in this accident and the Insurers' lawyers/law firms, may/are permitted to collect, use, disclose and/or process my Personal Information for one or more of the above Purposes; and
(c) my Personal Information may/can be disclosed by any of the Insurers and/or GIA to their third party service providers or agents (including their lawyers/law firms), which may be sited outside of Singapore, for one or more of the above Purposes.

Policyholder's Signature / Date & Time

Driver's Signature (If driver is not the policyholder) / Date & Time

Witnessed by Reporting Centre Personnel

Sketch Plan

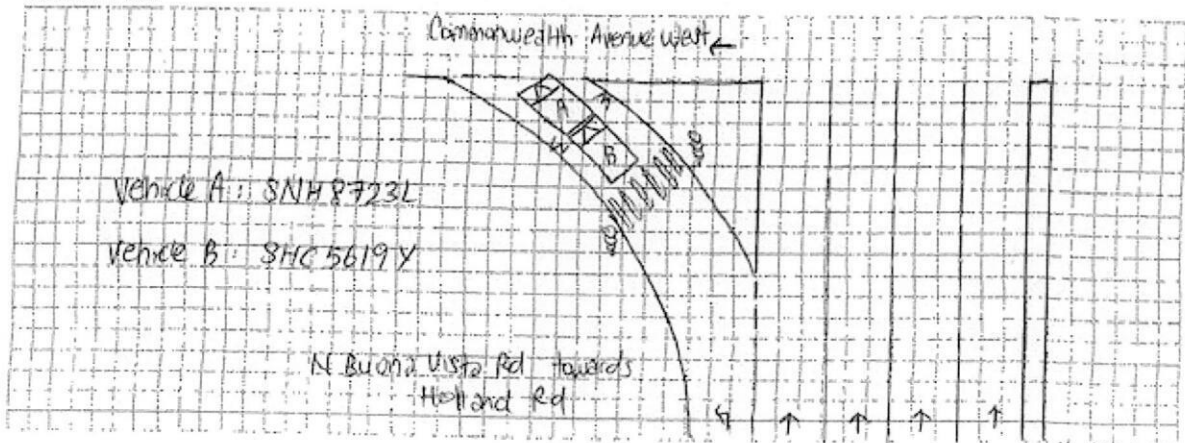

Describe Circumstances of the Accident

As of above date & time, I was driving my vehicle (SNH8723L) along N Buond Vista Rd towards Holland Rd slip Rd into Commonwealth Avenue West. I slowed down & stopped my vehicle behind the giveaway line due to on-coming traffic. Out of a sudden, vehicle BC SHC5619Y collided into the rear portion of my vehicle.

Declaration

We declare the foregoing particulars are true in every respect.



Policyholder's Signature / Date & Time



Driver's Signature (if driver is not the policyholder) / Date & Time

Witnessed by Reporting Centre Personnel