

SINGAPORE ACCIDENT STATEMENT

IMPORTANT NOTICE

1. Please report correctly the details of the accident to speed up the claims process.
2. This Form must be completed by the Policyholder and/or the Actual Driver
3. Information provided must be as truthful and accurate as possible. Any wilful misrepresentation or withholding of material facts may allow insurance companies to repudiate policy liability.
4. The issue and acceptance of this Form by insurance companies is not an admission of policy liability on the part of the insurance companies.
5. **Any false reporting may be referred to the Police for investigation.**
6. This report will be forwarded by the insurers of the GIA Records Management Centre established by the General Insurance Association of Singapore (GIA) for archiving and that copies of this report will, for a fee, be made available upon application by interested parties.
7. By the lodgement of this report to the insurers, you hereby consent to the archiving of this report at the centre and to copies of the report being made available aforesaid.

ACCIDENT STATEMENT

Date of First Submission	16/08/2024 18:47 (SGT)
Reported by	Actual Driver
Date of Accident	15/08/2024 15:45 (SGT)
Exact Location of Accident	Orchard Turn, Singapore
Additional Location Information	ORCHARD TURN
Country/State of Loss	Singapore

DETAILS OF OWN VEHICLE

Vehicle Registration Number	SKT7042Y
-----------------------------------	----------

INSURED/POLICYHOLDER

Is company?	Yes
Name Of Registered Owner	KH LEASING PTE LTD
Company Reg No	201611813C
Email Address	KAHUPLEASING@GMAIL.COM
Mobile Phone No	(Phone) +65-93698622
Alternative Phone No	-

VEHICLE PARTICULARS

Manufacturer	Mazda
Model	3
Variant	SALOON
Exact purpose for which vehicle was being used at time of accident	Private hire
Are you claiming under your own insurance policy for repair to your vehicle?	No - Reporting only
Vehicle Category	Private hire
Transmission	Auto
CC	1599
Vehicle Fuel	Petrol
First Registration Date	19/06/2015
Chassis no	JM6BM42A8G0308620
Effective Date/Time of Ownership	19/06/2015 00:00 (SGT)

INSURANCE COMPANY

Name of Insurance Company	India International Insurance Pte Ltd
Policy Number / Cover Note Number	D22MFL0007785_01

DRIVER

Name of Driver	FOO SAY TOON
NRIC No	S6945680D
Date Of Birth	27/12/1969
Occupation	Outdoor
Driving Pass Date	07/12/1993
Driving License Pass Class	3
Driving License Validity	Valid
Driving experience	30 YEARS AND 8 MONTHS
Gender	Male
Mobile Number	(Phone) +65-93698622
Alt. Phone Number	-
Email Address	FOOSAYTOON@HOTMAIL.COM
Address	88 DAWSON ROAD #38-33
Address complement	-
Postcode	142088
Is the driver the policyholder?	No
If No, Relationship of the Driver with the Insured	Hirer
Does Driver Own Other Vehicles?	No
Vehicle Registration Number of Other Vehicle Owned by Driver	-
Insurance Company of Other Vehicle Owned by Driver	-

GENERAL INFORMATION OF THE ACCIDENT

Type of Accident	Collision - Major/Minor Rd
Weather Conditions	DRIZZLING
Road Surface	Wet

OTHER INFORMATION

Was any foreign vehicle involved in the accident?	No
Number of vehicles involved in the accident	2
Was anybody injured in the Accident?	No
Was any injured conveyed to hospital by ambulance?	-
Was any other vehicle or property damaged?	Yes
Number of Passengers (Including Driver)	2
Has the driver been approached by unknown person(s) soliciting/offering accident claims assistance?	No
Translator's name	-
Translator's ID	-
Translator's phone number	-
Translator's email	-
Original language used in the statement	-

PASSENGER 1

Name	ERIC
Gender	Male

DETAILS OF POLICE ACTION

Was the accident reported to the police?	No
Was notice of intended Prosecution given?	No
If yes, against whom?	-

CIRCUMSTANCES OF ACCIDENT

PLEASE REFER TO ATTACHED

ATTACHMENT(S)

Are accident photos available for attachment?	Yes
Was there any video captured by Car Camera?	No

DETAILS OF OTHER VEHICLE PROPERTY 1

Vehicle Registration Number	SLG381X
Vehicle Manufacturer	-
Vehicle Model	-
Vehicle Variant	-
Vehicle Colour	-
Vehicle Category	Private car
Name of Driver	-
Contact Number	-
Address	-
Address complement	-
Postcode	-
Insurance Company Name	-
Nature Of Damage	-
Details of property damaged in accident	-
No. Of Passenger (Including Driver)	-

Describe Circumstance of the Accident

I'm driving out from Takashimaya (Nape Ann Crty).
~~that~~ I'm turning right to the road and the
 collided with SLG 381X from the other side of
 the road (see the diagram)

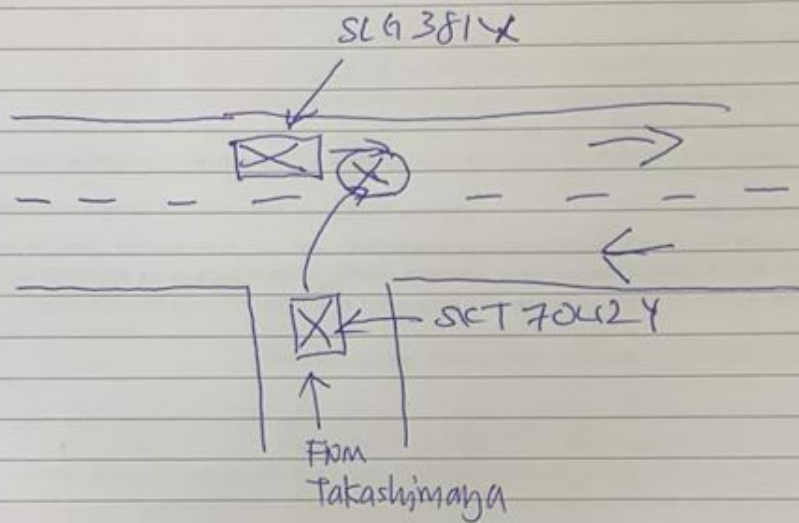

Declaration

I/We declare the foregoing particulars are true in every respect.



Policyholder's Signature / Date & Time

Driver's Signature (if driver is not the policyholder) / Date & Time

Witnessed by Reporting Centre Personnel
 (Name as in NRIC/ID card)

BH AUTO

SKETCH PLAN

IMPORTANT NOTICE

1. Please report correctly the details of the accident to speed up the claims process.
2. This Form must be completed by the Policyholder and/or the Actual Driver.
3. Information provided must be as truthful and accurate as possible. Any wilful misrepresentation or withholding of material facts may allow insurance companies to repudiate policy liability.
4. The issue and acceptance of this Form by insurance companies is not an admission of policy liability on the part of the insurance companies.
5. **Any false reporting may be referred to the Traffic Police Department for investigation.**
6. This report will be forwarded by the insurers to the GIA Records Management Centre established by the General Insurance Association of Singapore (GIA) for archiving and that copies of this report will for a fee be made available upon application by interested parties.
7. By the lodgement of this report to the insurers, you hereby consent to the archiving of this report at the centre and to copies of the report being made available aforesaid.

8. Consent under the Personal Data Protection Act (PDPA)

I understand, acknowledge, agree and consent that:

(a) My insurer, my workshop and the General Insurance Association of Singapore ("GIA") may/are permitted to collect, use, disclose and/or process my personal data/personal information set out in this [form] and any other personal information provided by me or possessed by my insurer (collectively the "Personal Information") and disclose and transfer such Personal Information to all insurer(s) who have insured vehicle(s) involved in this accident (all insurer(s) who have insured vehicle(s) involved in this accident shall be collectively referred to as the "Insurers"), the Insurers' lawyers/law firms, the Monetary Authority of Singapore and any relevant government agency/authority (such as the police), for the purpose(s) of:

(i) processing, handling and/or dealing with my claims including the settlement of the claims and any necessary investigations relating to the claims;

(ii) investigating the accident and/or my claims;

(iii) carrying out and/or dealing with my instructions or responding to any enquiries by me;

(iv) administering my claims (including the mailing of correspondence, statements, invoices, reports or notices to me, which could involve disclosure of certain personal data about me to bring about delivery of the same as well as on the external cover of envelopes/mail packages); and/or

(v) complying with applicable law in administering, processing, handling and/or dealing with my claims.

(collectively the "Purposes")

(b) all insurer(s) who have insured vehicle(s) involved in this accident and the Insurers' lawyers/law firms, may/are permitted to collect, use, disclose and/or process my Personal Information for one or more of the above Purposes; and

(c) my Personal Information may/can be disclosed by any of the Insurers and/or GIA to their third-party service providers or agents (including their lawyers/law firms), which may be sited outside of Singapore, for one or more of the above Purposes.

Policyholder's Signature / Date & Time

Driver's Signature (if driver is not the policyholder) / Date & Time

Witnessed by Reporting Centre Personnel
(Name as in NRIC/ID card)

Sketch Plan

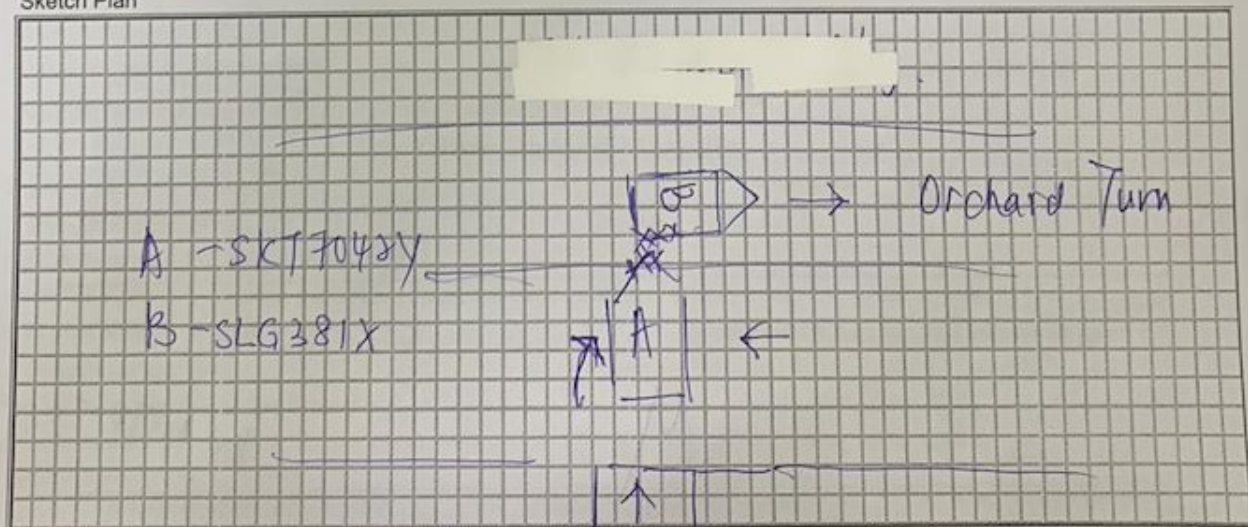











Agent/Broker : A000130/KA-HUP VEHICLES TRADING Date of Issue : 08/07/2024 15:16:54 MZ406 - Hire Car (G/R)	For India International Insurance Pte Ltd  Halini Venugopal MD & CEO
---	---

santhosh/08/07/2024 15:16:54

08/07/2024 15:21:03



INDIA INTERNATIONAL INSURANCE PTE LTD
Co. Reg. No. 190703792K | GST Reg. No. M2-0078096-X
6 Raffles Quay #22-00 Singapore 048590
Office (65) 63176100 Email: insurance@iil.com.sg
Website: www.iil.com.sg

CERTIFICATE OF INSURANCE

MOTOR VEHICLES (THIRD-PARTY RISKS AND COMPENSATION) ACT (CHAPTER 189)
MOTOR VEHICLES (THIRD-PARTY RISKS AND COMPENSATION) RULES, 1960 ROAD TRANSPORT ACT, 1987 (MALAYSIA)
MOTOR VEHICLES (THIRD-PARTY RISKS) RULES, 1999 (MALAYSIA)

All Accidents must be reported within 24 hours of the incident regardless of whether it will lead to a claim.

CERTIFICATE NO.: D22MFL0007785_01		COVER: Third Party Only
1. Index Mark and Registration Number of Vehicle	: SKT7042Y	
Chassis No	: JM6BM42A8G0308620	
2. Name of Policyholder	: KH LEASING PTE. LTD.	
3. Effective date of Insurance	: 19 Dec 2023	
4. Expiry date of Insurance	: 24 Aug 2024	
5. Persons or Classes of Persons entitled to drive*		
Any person who is driving on the Policyholder's order or with his/her permission. The Hirer. Provided that the person driving is permitted in accordance with the licensing or other laws or regulations to drive the Motor Vehicle or has been so permitted and is not disqualified by order of a Court of Law or by reason of any enactment or regulation in that behalf from driving the Motor Vehicle		
6. Limitations as to use*		
Use for the carriage of passengers or goods in connection with the Policyholder's business or the hirer's business. Use for social, domestic, pleasure purposes and business purposes of the Policyholder or of any person to whom the vehicle is hired The Policy does not cover (1) Use for hire or reward (other than when the vehicle is hired for the carriage of passengers under Z10/Z11 for hire and reward). (2) Use for racing, pace-making, reliability trial, or speed-testing. (3) Use whilst drawing a trailer except the towing (other than for reward) of any one disabled mechanically propelled vehicle. (4) Use for any purpose in connection with the Motor Trade *Limitations rendered inoperative by Section 8 of the Motor Vehicles (Third-Party Risks and Compensation) Act (Chapter 189) and Section 95 of the Road Transport Act, 1987 (Malaysia), are not to be included under these headings.		
Excess Section II WITHIN SINGAPORE	: SGD	1,500.00
Excess Section II OUTSIDE SINGAPORE	: SGD	3,000.00
**RE PURCHASE: MAYBANK SINGAPORE LIMITED		
FOR DRIVERS BELOW 22 YEARS OLD OR ABOVE 75 YEARS OLD &/OR WITH LESS THAN 2 YEARS SINGAPORE DRIVING LICENCE, AN ADDITIONAL EXCESS OF \$2,500.00 ON SECTION II WILL BE APPLICABLE.		
PRIVATE HIRE SERVICE (USE FOR HIRE & REWARD) - GEOGRAPHICAL AREA: WITHIN THE REPUBLIC OF SINGAPORE ONLY.		
FOR SOCIAL, DOMESTIC & LEISURE PURPOSES ONLY - GEOGRAPHICAL AREA: WITHIN THE REPUBLIC OF SINGAPORE AND WEST MALAYSIA.		
I/We HEREBY CERTIFY that the Policy to which this Certificate relates is issued in accordance with the provisions of the Motor Vehicles (Third-Party Risks and Compensation) Act (Chapter 189) and Part IV of the Road Transport Act, 1987 (Malaysia).		
Agent/Broker : A000130/KA-HUP VEHICLES TRADING Date of Issue : 19/10/2023 18:04:45 MZ406 - Hire Car (G/R)	For India International Insurance Pte Ltd  Halini Venugopal MD & CEO	

santhosh/25/07/2023 11:47:07

19/10/2023 18:12:58

Annex

Transaction ref 20220815094615140762

Please check that the owner and vehicle details are correct:

- | | |
|----------------------------|------------------------|
| 1. Name | : KH LEASING PTE. LTD. |
| 2. Identification No. Type | : Company |
| 3. Identification No. | : 201611813C |
| 4. Country/Region | : - |