

SINGAPORE ACCIDENT STATEMENT

IMPORTANT NOTICE

1. Please report correctly the details of the accident to speed up the claims process.
2. This Form must be completed by the Policyholder and/or the Actual Driver
3. Information provided must be as truthful and accurate as possible. Any wilful misrepresentation or withholding of material facts may allow insurance companies to repudiate policy liability.
4. The issue and acceptance of this Form by insurance companies is not an admission of policy liability on the part of the insurance companies.
5. **Any false reporting may be referred to the Police for investigation.**
6. This report will be forwarded by the insurers of the GIA Records Management Centre established by the General Insurance Association of Singapore (GIA) for archiving and that copies of this report will, for a fee, be made available upon application by interested parties.
7. By the lodgement of this report to the insurers, you hereby consent to the archiving of this report at the centre and to copies of the report being made available aforesaid.

ACCIDENT STATEMENT

Date of First Submission	12/08/2024 18:55 (SGT)
Reported by	Actual Driver
Date of Accident	08/08/2024 18:35 (SGT)
Exact Location of Accident	Singapore
Additional Location Information	ALONG PIE TOWARDS CTE
Country/State of Loss	Singapore

DETAILS OF OWN VEHICLE

Vehicle Registration Number	GBL422D
-----------------------------------	---------

INSURED/POLICYHOLDER

Is company?	Yes
Name Of Registered Owner	ABSOLUTE WHEELS LEASING PTE LTD
Company Reg No	201606919E
Email Address	ABSOLUTEWHEELSLEASINGSG@GMAIL.COM
Mobile Phone No	(Phone) +65-98220611
Alternative Phone No	-

VEHICLE PARTICULARS

Manufacturer	Toyota
Model	Hiace
Variant	-
Exact purpose for which vehicle was being used at time of accident	Employment
Are you claiming under your own insurance policy for repair to your vehicle?	No - Reporting only
Vehicle Category	Commercial vehicle
Transmission	Auto
CC	2754
Vehicle Fuel	Petrol
First Registration Date	-
Chassis no	-
Effective Date/Time of Ownership	-

INSURANCE COMPANY

Name of Insurance Company	China Taiping Insurance (Singapore) Pte. Ltd.
Policy Number / Cover Note Number	DMCVSNA00027282400

DRIVER

Name of Driver	MUHAMMAD SYAFIQ BIN MOHD SALAM
NRIC No	S9817305F
Date Of Birth	03/06/1998
Occupation	Outdoor
Driving Pass Date	26/11/2018
Driving License Pass Class	3
Driving License Validity	Valid
Driving experience	5 YEARS AND 9 MONTHS
Gender	Male
Mobile Number	(Phone) +65-88810377
Alt. Phone Number	-
Email Address	ABSOLUTEWHEELSLEASINGSG@GMAIL.COM
Address	107 ANG MO KIO AVE 4 #04-146
Address complement	-
Postcode	560107
Is the driver the policyholder?	No
If No, Relationship of the Driver with the Insured	Hirer
Does Driver Own Other Vehicles?	No
Vehicle Registration Number of Other Vehicle Owned by Driver	-
Insurance Company of Other Vehicle Owned by Driver	-

GENERAL INFORMATION OF THE ACCIDENT

Type of Accident	Collision - Head to Rear
Weather Conditions	Clear
Road Surface	Dry

OTHER INFORMATION

Was any foreign vehicle involved in the accident?	No
Number of vehicles involved in the accident	2
Was anybody injured in the Accident?	No
Was any injured conveyed to hospital by ambulance?	-
Was any other vehicle or property damaged?	Yes
Number of Passengers (Including Driver)	2
Has the driver been approached by unknown person(s) soliciting/offering accident claims assistance?	No
Translator's name	-
Translator's ID	-
Translator's phone number	-
Translator's email	-
Original language used in the statement	-

PASSENGER 1

Name	FINA
Gender	Female

DETAILS OF POLICE ACTION

Was the accident reported to the police?	No
Was notice of intended Prosecution given?	No
If yes, against whom?	-

CIRCUMSTANCES OF ACCIDENT

PLS REFER TO SKETCH PLAN

ATTACHMENT(S)

Are accident photos available for attachment?	Yes
Was there any video captured by Car Camera?	No

DETAILS OF OTHER VEHICLE PROPERTY 1

Vehicle Registration Number	SMC576K
Vehicle Manufacturer	-
Vehicle Model	-
Vehicle Variant	-
Vehicle Colour	-
Vehicle Category	Private car
Name of Driver	-
Contact Number	-
Address	-
Address complement	-
Postcode	-
Insurance Company Name	-
Nature Of Damage	-
Details of property damaged in accident	-
No. Of Passenger (Including Driver)	-

SKETCH PLAN

IMPORTANT NOTICE

1. Please report **correctly** the details of the accident to speed up the claims process.
2. This Form must be **completed by the Policyholder and/or the Actual Driver**.
3. Information provided must be as **truthful and accurate as possible**. Any wilful misrepresentation or withholding of material facts may allow insurance companies to **repudiate policy liability**.
4. The issue and acceptance of this Form by insurance companies is not an admission of policy liability on the part of the insurance companies.
5. **Any false reporting may be referred to the Traffic Police Department for investigation.**
6. The report will be forwarded by the insurers of the GIA Records Management Centre established by the General Insurance Association of Singapore (GIA) for archiving and that copies of this report will for a fee be made available upon application by interested parties.
7. By the lodgement of this report to the insurers, you hereby consent to the archiving of this report at the centre and to copies of the report being made available aforesaid.

8. Consent under the Personal Data Protection Act (PDPA)

I understand, acknowledge, agree and consent that :

(a) My insurer, my workshop and the General Insurance Association of Singapore ("GIA") may/are permitted to collect, use, disclose and/or process my personal data/personal information set out in this [form] and any other personal information provided by me or possessed by my insurer (collectively the "Personal Information") and disclose and transfer such Personal Information to all insurer(s) who have insured vehicle(s) involved in this accident (all insurer(s) who have insured vehicle(s) involved in this accident shall be collectively referred to as the "Insurers"), the Insurers' lawyers/law firms, the Monetary Authority of Singapore and any relevant government agency/authority (such as the police), for the purpose(s) of :

- (i) processing, handling and/or dealing with my claims including the settlement of the claims and any necessary investigations relating to the claims;
 - (ii) investigating the accident and/or my claims;
 - (iii) carrying out and/or dealing with my instructions or responding to any enquiries by me;
 - (iv) administering my claims (including the mailing of correspondence, statements, invoices, reports or notices to me, which could involve disclosure of certain personal data about me to bring about delivery of the same as well as on the external cover of envelopes/mail packages); and/or
 - (v) complying with applicable law in administering, processing, handling and/or dealing with my claims.
- (collectively the "Purposes")
- (b) all insurer(s) who have insured vehicle(s) involved in this accident and the Insurers' lawyers/law firms, may/are permitted to collect, use, disclose and/or process my Personal Information for one or more of the above Purposes; and
- (c) my Personal Information may/can be disclosed by any of the Insurers and/or GIA to their third party service providers or agents (including their lawyers/law firms), which may be sited outside of Singapore, for one or more of the above Purposes.

Policyholder's Signature / Date & Time

Driver's Signature (If driver is not the policyholder) /
Date & Time

Witnessed by Reporting Centre Personnel
(Name as in Nric/ID card)

Sketch Plan

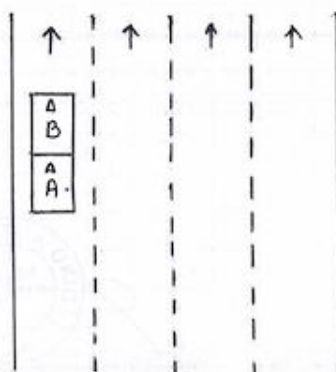

A: GBL 422D
B: SMC 576K.
PIE towards CTE -

Describe Circumstances of the Accident

On the stated date and time, I was driving straight on my designated lane along the stated location. Out of sudden, the front vehicle jammed brake, I followed suit. I could not stop in time and hit onto the rear portion of the vehicle.

Declaration

We declare the foregoing particulars are true in every respect.



Policyholder's Signature / Date & Time



Syafiq

Driver's Signature (If driver is not the policyholder) / Date & Time



Witnessed by Reporting Centre Personnel





















中国太平
CHINA TAIPING

中国太平保险(新加坡)有限公司
CHINA TAIPING INSURANCE (SINGAPORE) PTE. LTD.

Motor Commercial

MZ407/C

CERTIFICATE OF INSURANCE

Motor Vehicles (Third-Party Risks and Compensation) Act (Chapter 189)
Motor Vehicles (Third-Party Risks and Compensation) Rules, 1960
Road Transport Act, 1987 (Malaysia)
Motor Vehicles (Third-Party Risks) Rules, 1959 (Malaysia)

N SN

BR0097A

Cov. Type C

CERTIFICATE No.

DMCVSNA0007282400

Engine No.: 1GD5623999

Cha. No. GDH2012014868

1. Index Mark and Registration Number of Vehicle

GBL422D

AUTOSAFE

2. Name of Policy Holder

ABSOLUTE WHEELS LEASING PTE. LTD.

3. Effective date of the Commencement of Insurance for the purposes of the Regulations, Ordinance or Enactment

05/05/2024

Excess Sect. I \$52,000.00

Excess Sect. II \$51,500.00

EX ON WINDSCREEN \$5100.00

4. Date of Expiry of Insurance

04/05/2025

5. Persons or Classes of Persons entitled to drive*

Any person who is driving on the Policyholder's order or with their permission or to whom the vehicle is hired.
Provided that the person driving is permitted in accordance with the licensing or other laws or regulations to drive the Motor Vehicle or has been so permitted and is not disqualified by order of a Court of Law or by reason of any enactment or regulation in that behalf from driving the Motor Vehicle. And provided further that the Motor Vehicle is registered under the Road Traffic Act and its registration under the Road Traffic Act has not been canceled at the time of the accident loss or damage.

6. Limitations as to use:

- (1) Use in connection with the Policyholder's business and Hirer's Business
- (2) Use for the carriage of passenger (other than for hire or reward) in connection with the Policyholder's business and Hirer's Business.
- (3) Use for social, domestic or pleasure purpose

The policy does not cover:

- (1) Use for racing, pace-making, reliability trial or speed-testing.
- (2) Use whilst drawing a trailer except the towing (other than for reward) of any one disabled mechanically propelled vehicle.
- (3) Use for the carriage of passengers for hire or reward by any person to whom the vehicle is hired.

HIRE PURCHASE CO., TAI THONG LEE TRADING (PRIVATE) LIMITED

* Limitations rendered inoperative by Section 8 of the Motor Vehicles (Third-Party Risks and Compensation) Act (Chapter 189) and Section 95 of the Road Transport Act 1987 (Malaysia), are not to be included under these headings.

I/We hereby Certify

that the policy to which this Certificate relates is issued in accordance with the provisions of the Motor Vehicles (Third-Party Risks and Compensation) Act (Chapter 189) and Part IV of the Road Transport Act, 1987 (Malaysia).

Please see reverse

For CHINA TAIPING INSURANCE (SINGAPORE) PTE. LTD.

Issued By: Hong Jia Ling Agnes
Authorised Officer

Authorised Signatory

China Taiping Insurance (Singapore) Pte. Ltd. (Co. Reg. No. 200208384E)
3 Anson Road #16-00 Springleaf Tower Singapore 079909

☎ 6389 6111

☎ 6222 1033

🌐 www.sg.cntaiping.com

LETTER OF ACKNOWLEDGEMENTDate: 12/08/2024

ACCIDENT INVOLVING GBL 422 D & SMC 576 K ON 08/08/2024
ALONG ALONG PIE TOWARDS CTE

To Whom It May Concern:

I, ABSOLUTE WHEELS LEASING PTE LTD (NRIC/UEN: 201606919E) am the policy holder of
_____.

I acknowledged that I am aware of the accident stated above, due to unforeseen circumstances; I am unable to be presence
for the accident report personally.

Hence, I would like to authorise the driver of the vehicle during the said accident to lodge the accident report.

For any enquires regarding this matter, you may contact me at:

Contact Number: 9822 0611Email Address: Absolutewheelsleasing@gmail.com

Thank You & Warmest Regards,

_____
Policy Holder's Signature